TECHNICAL MANUAL

ORGANIZATIONAL MAINTENANCE REPAIR
PARTS AND SPECIAL TOOLS LISTS

POWER PLANT, UTILITY (MUST) GAS
TURBINE ENGINE
(AMERTECH CORP MODEL APP-1)
NSN 6115-00-937-0929

This copy is a reprint which includes current
pages from Changes 1 & 2.

H E A D Q U A R T E R S , D E P A R T M E N T O F T H E A R M Y

10 SEPTEMBER 1979

CHANGE
NO.4

HEADQUARTERS
DEPARTMENT OF THE ARMY
WASHINGTON, D.C., 30 SEPTEMBER 1992

Organizational Maintenance
Repair Parts and Special Tools List

**POWER PLANT, UTILITY (MUST) GAS TURBINE ENGINE DRIVEN
(AIRESEARCH COMPANY MODEL NO. PPU85-5),
(LIBBY WELDING COMPANY MODEL NO. LPU-71),
(AMERTECH CORPORATION MODEL NO. APP-1),
AND
(HOLLINGSWORTH COMPANY MODEL NO. JHTWX10/96)
NSN 6115-00-937-0929 (NON-WINTERIZED)
AND
NSN 6115-00-134-0825 (WINTERIZED)**

Approved for public release; distribution is unlimited

TM 5-6115-590-20P, 10 September 1979, is changed as follows:

1. Remove and insert pages as indicated below. New or changed text material is indicated by a vertical bar in the margin. An illustration change is indicated by a miniature pointing hand.

Remove pages

251 and 252
345 and 346
349 and 350
353 and 354

Insert pages

251 and 252
345 and 346
349 and 350
353 and 354

2. Retain this sheet in front of manual for reference purposes.

By Order of the Secretary of the Army:

Official:

MILTON H. HAMILTON
*Administrative Assistant to the
Secretary of the Army*

02595

GORDON R. SULLIVAN
*General, United States Army
Chief of Staff*

DISTRIBUTION:

To be distributed in accordance with DA Form 12-25E, qty rqr block no. 1292, requirements for TM 5-6115-590-20P.

CHANGE

No. 3

HEADQUARTERS
DEPARTMENT OF THE ARMY
WASHINGTON, D.C., 29 October 1990

Organizational Maintenance
Repair Parts and Special Tools List

POWER, UTILITY (MUST) GAS TURBINE ENGINE DRIVEN
(AIRESEARCH COMPANY MODEL NO. PPU85-5),
(LIBBY WELDING COMPANY MODEL NO. LPU-71),
(AMERTECH CORPORATION MODEL NO. APP-1),
AND
(HOLLINGSWORTH COMPANY MODEL NO. JHTWX10/96)
NSN 6115-00-937-0929 (NON-WINTERIZED)
AND
NSN 6115-00-134-0825 (WINTERIZED)

Approved for public release; distribution is unlimited.

TM 5-6115-590-20P, 10 September 1979, is changed as follows:

1. Remove and insert pages as indicated below. New or changed text material is indicated by a vertical bar in the margin. An illustration change is indicated by a miniature pointing hand.

Remove pages
23 and 24
39 through 42
129 and 130
195 and 196
223 and 224
227 and 228
243 and 244
279 through 282
285 and 286
291 and 292
307 and 308
321 and 322
345 through 356
359 and 360

Insert pages
23 and 24
39 through 42
129 and 130
195 and 196
223 and 224
227 and 228
243 and 244
279 through 282
285 and 286
291 and 292
307 and 308
321 and 322
345 through 356
359 and 360

2. Retain this sheet in front of manual for reference purposes.

By Order of the Secretary of the Army:

CARL E. VUONO
General United States Army
Chief of Staff

Official:

THOMAS F. SIKORA
Brigadier General, United States Army
The Adjutant General

DISTRIBUTION:

To be distributed in accordance with DA Form 12-25E, (qty rqr block no. 1292).

CHANGE

NO. 2

HEADQUARTERS
DEPARTMENT OF THE ARMY
WASHINGTON, D.C., 10 October 1986

Organizational Maintenance
Repair parts and Special Tools List

POWER PLANT, UTILITY (MUST)
GAS TURBINE ENGINE DRIVEN
(AIRESEARCH COMPANY MODEL NO. PPU85-5),
(LIBBY WELDING COMPANY MODEL NO. LPU-71),
(AMERTECH CORPORATION MODEL NO. APP-1),
AND
(HOLLINGSWORTH COMPANY MODEL NO. JHTWX10/96)
NSN 6115-00-937-0929 (NON-WINTERIZED)
AND
NSN 6115-00-134-0825 (WINTERIZED)

TM 5-6115-590-20P, 10 September 1979, is changed as follows:

1. Remove and insert pages as indicated below. New or changed text material is indicated by a vertical bar in the margin. An illustration change is indicated by a miniature pointing hand.

Remove pages

i and ii
107 and 108
111 and 112
201 and 202
253 and 254
313 and 314

Insert pages

i and ii
107 and 108
111 and 112
201 and 202
253 and 254
313 and 314

2. Retain this sheet in front of manual for reference purposes.

By Order of the Secretary of the Army:

JOHN A. WICKHAM, JR.
General, United States Army
Chief of Staff

Official:

R. L. DILWORTH
Brigadier General, United States Army
The Adjutant General

DISTRIBUTION:

To be distributed in accordance with DA Form 12-25A, Organizational Maintenance requirements for Power Plant, Utility (MUST), Gas Turbine Engine,(PPU-85-5, LPU-71 APP-1, JHTWX10/96)

CHANGE

No. 1

HEADQUARTERS
DEPARTMENT OF THE ARMY
WASHINGTON, D. C., 17 January 1985

Organizational Maintenance
Repair Parts and Special Tools List
POWER PLANT, UTILITY (MUST)
GAS TURBINE ENGINE DRIVEN
(AIRESEARCH COMPANY MODEL NO. PPU85-5),
(LIBBY WELDING COMPANY MODEL NO. LPU-71),
(AMERTECH CORPORATION MODEL NO. APP-1),
AND
(HOLLINGSWORTH COMPANY MODEL NO. JHTWX10/96)
NSN 6115-00-937-0929 (NON-WINTERIZED)
AND
NSN 6115-00-134-0825 (WINTERIZED)

TM 6115-590-20P, 10 September 1979, is changed as follows:

1. Title is changed as shown above.
2. Remove and insert pages as indicated below. New or changed text material is indicated by a vertical bar in the margin. An illustration change is indicated by a miniature pointing hand.

Remove pages

i through v/vi
29 through 32
35 and 36
51 through 56
61 and 62
75 and 76
115 through 148
201 and 202
239 through 244
259 and 260
265 and 266
275 and 276
279 through 282

291 and 292
319 through 326
333 through 336

Insert pages

i through v/vi
29 through 32
35 and 36
51 through 56
61 and 62
75 and 76
115 through 148
201 and 202
239 through 244
259 and 260
265 and 266
275 and 276
279 through 282
282.1/282.2
291 and 292
319 through 326
333 through 336
336.1 and 336.2

3. Retain this sheet in front of manual for reference purposes.

By, Order of the Secretary of the Army:

JOHN A. WICKHAM, JR.
General, United States Army
Chief of Staff

Official:

DONALD J. DELANDRO
Brigadier General, United States Army
The Adjutant General

DISTRIBUTION:

To be distributed in accordance with DA Form 12-25A Organizational Maintenance Requirements for MUST System.

Technical Manual
 No. 5-6115.590.20P,

HEADQUARTERS
 DEPARTMENT OF THE ARMY
 WASHINGTON, D. C. 10 September 1979

**ORGANIZATIONAL MAINTENANCE REPAIR
 PARTS AND SPECIAL TOOLS LISTS**

**POWER PLANT, UTILITY (MUST)
 GAS TURBINE ENGINE DRIVEN
 (AIRESEARCH COMPANY MODEL NO. PPU85-5)
 (LIBBY WELDING COMPANY MODEL NO. LPU-71),
 (AMERTECH CORPORATION MODEL NO. APP-1),
 AND
 (HOLLINGSWORTH COMPANY MODEL NO. JHTWX10/96)
 NSN 6115-00-937-0929 (NON-WINTERIZED)
 AND
 NSN 6115-00-134-0825 (WINTERIZED)**

Current as of 4 April 1986

REPORTING ERRORS AND RECOMMENDING IMPROVEMENTS

You can help improve this manual. If you find any mistake or if you know of a way to improve the procedures, please let us know. Mail your letter, DA Form 2028 (Recommended Changes to Publications and Blank Forms), or DA Form 2028-2 located in the back of this manual direct to: Commander, U. S. Army Troop Support Command, ATTN: AMSTR-MCTS, 4300 Goodfellow Boulevard, St. Louis, MO 63120-1798. A reply will be furnished directly to you.

TABLE OF CONTENTS

	Listing Page	Illus Figure
SECTION I. INTRODUCTION	1	
II. REPAIR PARTS LIST	7	
Group 1. Power Plant Accessory Components.....	7	
Dual water hose assembly		1
Water supply and drain hose assembly		2
60 Hz and 400 Hz power cable assembly, and ground rod		3
Fuel filter/separator, liquid fuel hose assemblies.....		4
Remote power cable assembly and adapter		5
DC power cable assembly.....		6
External DC power cable assembly.....		7
External battery DC power cable assembly		8
Water recirculating hose assembly		9
Vacuum hose assembly		10

	Compressed air hose assembly		11
	Anti-icing hose assembly		12
Group 2.	Inflation Ejector Assembly	31	
	Inflation ejector assembly		13
Group 3.	Condenser Fan Assembly	33	
	Condenser fan mounting components.....		14
	Condenser fan assembly		15
Group 4.	Recirculating Fan Assembly.....	37	
	Recirculating fan mounting components		16
	Recirculating fan assembly		17
Group 5.	Instrument Panel Assembly	41	
	Instrument panel, meters		18
	Instrument panel, lights, switches and circuit breakers.....		19
	Instrument panel, lamps and switches		20
	Instrument panel, rotary switches.....		21
	Control panel wiring harness		22
Group 6.	Air Conditioning Panel Assembly	53	
	Air conditioning panel assembly relays		23
	Air conditioning panel assembly, lights and circuit breakers		24
	Air conditioning panel assembly, wiring harness mounting components.....		25
	Air conditioning panel wiring harness, AC power		26
	Air conditioning panel wiring harness, AC power		27
	Air conditioning panel wiring harness, DC power		28
	Air conditioning panel wiring harness, compressor		29
	Air conditioning panel wiring harness, compressor		30
	Air conditioning panel wiring harness, remote fan		31
	Air conditioning panel wiring harness, condenser fans		32
	Air conditioning panel wiring harness, recirculating fans		33
	Air conditioning panel wiring harness, remote power		34
	Air conditioning panel electrical leads.....		35
Group 7.	Auxiliary Power Tray Assembly.....	79	
	Auxiliary power tray assembly.....		36
	Auxiliary power tray wire harness, auxiliary power		37
	Auxiliary power unit branched wiring harness, No.1		38
	Auxiliary power unit branched wiring harness, No.2		39
Group 8.	Receptacle Panel Assembly	87	
	Receptacle panel assembly, panel lights, terminal boards and circuit breakers.....		40
	Receptacle-panel assembly, by-pass capacitors and mounting components.....		41
	Receptacle panel assembly, by-pass capacitors and circuit breakers		42
	Receptacle panel wire harness		43
	Receptacle panel wire harness, water line heaters.....		44
	Receptacle panel wire harness, upper power unit, 60 Hz output		45
	Receptacle panel wire harness, upper power unit, 400 Hz output		46
	Receptacle panel wire harness, lower power unit, 400 Hz output		47

	Receptacle panel wire harness, DC standby	48
	Receptacle panel cable assembly, slave receptacle	49
	Receptacle panel wire harness, 60 Hz output.....	50
	Receptacle panel wire lead assemblies.....	51
Group 9.	Air Conditioning and Heat Control Panel.....	113
	Air conditioning and heat control panel	52
	Air conditioning and heat control panel wiring harness	53
Group 10.	Power Plant Electrical Installation Wiring Harness	117
	Power plant electrical installation, panel mounting components	54
	Power plant electrical installation, batteries, terminal board and harness mounting components	55
	Power plant electrical installation, heat valves and remote power harness mounting components.	56
	Power plant electrical installation, air blockage switch and DC power harness mounting components.....	57
	Power plant electrical installation, compressor harness mounting components.....	58
	Power plant electrical installation, recirculating fan harness mounting components.....	59
	Power plant electrical installation, recirculating fan harness mounting components and remote cable adapter.....	60
	Power plant electrical installation, by-pass capacitors and mounting components	61
	Power plant electrical installation, water pump and condenser fan harness mounting components	62
	Power plant electrical installation, condenser fan and anti-ice thermostat harness mounting components.....	63
	Power plant electrical installation, thermal switch and air conditioning harness mounting components.....	64
	Power plant electrical installation, terminal board and air conditioning harness mounting components.....	65
	Power plant electrical installation, temperature sensor harness mounting components.....	66
	Power plant electrical installation, water system and recirculating fan harness mounting components	67
	Power plant electrical installation, switch and DC power harness mounting components.....	68
	Power plant electrical installation, temperature sensor harness mounting components	69
	Power plant electrical installation, DC power harness mounting components.....	70
	Electrical installation wire harness, 400 Hz auxiliary power	71
	Electrical installation wire harness, AC power	72
	Electrical installation wire harness, battery	73
	Electrical installation wire harness, remote power	74
	Electrical installation wire harness, DC power	75
	Electrical installation wire harness, DC power branched	76
	Electrical installation wire harness, temperature sensors	77
	Electrical installation wire harness, recirculating fans	78
	Electrical installation wire harness, recirculating fans	79
	Electrical installation wire harness, recirculating fan	80
	Electrical installation wire harness, compressor and exhaust fans.	81
	Electrical installation wire harness, DC power branched	82

	Electrical installation wire leads		83
	Electrical installation wire harness, compressor		84
	Electrical installation wire harness, heat valves		85
	Electrical installation wire harness, compressor		86
	Electrical installation wire harness, compressor		87
	Electrical installation wire harness, air conditioning system		88
	Electrical installation wire harness, condenser fans		89
	Electrical installation wire harness, condenser fans		90
	Electrical installation wire harness, air conditioning system		91
	Electrical installation wire harness, temperature sensors		92
	Electrical installation wire harness, anti-ice thermostats		93
	Electrical installation wire harness, water system power unit ...		94
	Electrical installation wire harness, water pump		95
	Electrical installation wire harness, water pump		96
Group 11.	Refrigeration Plumbing Installation	203	
	Refrigeration plumbing installation, condenser mounting components		102
	Refrigeration plumbing installation, liquid Refrigerant receiver		103
Group 14.	Water System Plumbing Installation	207	
	Water system plumbing installation, heat exchanger		106
	Water system plumbing installation, water pumps and inlet-outlet connection panel.....		107
	Water system plumbing installation, hot water and surge tank .		108
Group 15.	Pump Assembly, Cold Water	215	
	Electrical motor driven centrifugal pump, cold water		109
Group 16.	Pump Assembly, Hot Water.....	217	
	Electrical motor driven centrifugal pump, hot water		110
Group 17.	Bleed Air and Exhaust Heating Installation.....	219	
	Bleed air and exhaust heating installation, solenoid valve		111
	Bleed air and exhaust heating installation, venturi		112
	Bleed air and exhaust heating installation, butterfly valve		113
	Bleed air and exhaust heating installation, heat exchanger		114
	Bleed air and exhaust heating installation, exhaust box		116
	Bleed air shutoff valve		116
	Hot air shutoff valve		118
	Jumper assembly and actuator		120
	Normally closed solenoid operated shutoff		121
Group 18.	Compressed Air and Vacuum System.....	237	
	Vacuum system installation		122
Group 19.	Engine and Skid Assembly	239	
	Engine and skid assembly, fuel, tank, oil filter and tank		123
	Engine and skid assembly, generator mounting components ..		124
	Engine and skid assembly, engine mounting components		125
	Fuel boost pump and motor		126
	Fuel boost pump and motor		127
	Fuel float tank assembly		128
	Upper electrical power chassis assembly, transformer, regulator, relay and panel mounting components.....		129

	Upper electrical power chassis assembly, battery charger and relay mounting components.....	130
	Wiring harness assembly, upper electrical power chassis	131
	Battery charger assembly	132
	AC, 400 Hz voltage regulator	137
	Lower electrical power chassis assembly	139
	Lower electrical power chassis assembly mounting components	140
	Engine and skid assembly electrical installation	141
	Engine and skid electrical leads	142
	Wiring harness, support frame, branched.....	143
	Wiring harness, power	144
	Wiring harness, engine skid	145
	Wiring harness, battery charger	146
	Plumbing installation, engine and skid, fuel lines	155
	Plumbing installation, engine and skid, fuel bleed and oil tank lines	166
	Plumbing installation, engine and skid, oil cooler and air lines	157
	Oil temperature regulator assembly	158
	Gas turbine pneumatic and shaft power engine assembly, accessory mounting components.....	159
	Gas turbine pneumatic and shaft power engine assembly, drive and gear case mounting component.	10
	Filter type differential air pressure regulator assembly	162
	Engine plumbing installation, shutoff valve tubing and mounting components	163
	Engine plumbing installation, oil lines	164
	Engine plumbing installation, fuel lines	165
	Engine wiring harness, mounting components	166
	Engine wiring harness.....	167
	Shutoff valve	168
	Accessory cooling fan assembly	171
	Fuel control assembly.....	172
	Oil pump assembly	174
	Centrifugal multi-speed switch assembly	176
	Load control thermostat	176
	Pneumatic control thermostat	177
	Electrical engine starter assembly.....	178
	Combustion chamber fuel atomizer assembly.....	184
Group 20.	Enclosure Assembly	321
	Fire extinguisher.....	192
	Inlet air duct, air separator and power unit filter.....	193
	Enclosure hoses, tubes and fittings	194
	Labels, decals and data plates	195
	Stowage decals	196
	Ducts and couplings.....	197
	Straps, covers, and retainers	198
	Enclosure assembly, front engine compartment panel and access door.....	201
SECTION III.	SPECIAL TOOLS LIST	337
Group 22.	Special Tools.....	
	Special tools, swaging tools, stand and engine analyzer	232
	Special tools, tools and test fixtures.....	238
	Special tools, sling, punches, dies and hose kit.....	246
SECTION IV.	NATIONAL STOCK NUMBER AND PART NUMBER INDEX...	343

Section I. INTRODUCTION

1. Scope.

This manual lists repair parts, special tools, test, measurement, and diagnostic equipment (TMDE), and other support equipment required for operation and performance of organizational maintenance of the Utility Power Plant (MUST).

2. General.

a. Section II Repair Parts List. A list of repair parts authorized for use in the performance of maintenance. The list also includes parts which must be removed for replacement of the authorized parts. Parts lists are composed of functional groups in ascending numerical sequence, with the parts in each group listed in figure and item number sequence. Bulk materials are listed in NSN sequence, as the last group in Section II.

b. Section III Special Tools List. A list of special tools, TMDE, and support equipment authorized for the performance of maintenance, at the organizational level.

c. Section IV National Stock Number and Part Number Index. A list, in ascending numerical sequence, of all National Stock Numbers appearing in the listings, followed by a list, in alphanumeric sequence, of all part numbers appearing in the listings. National Stock Number and part numbers are cross-referenced to each illustration figure and item number appearance.

3. Explanation of Columns.

The following provides an explanation of columns found in the tabular listings:

a. Illustration. This column is divided as follows:

(1) Figure Number. Indicates the figure number of the illustration in which the item is shown.

(2) Item Number. The number used to identify each item called out in the illustration.

b. Source, Maintenance, and Recoverability Codes (SMR).

(1) Source Code. Source codes are assigned to support items to indicate the manner of acquiring support items for maintenance, repair, or overhaul of end items. Source codes are entered in the first and second positions of the Uniform SMR Code format as follows:

Code	Definition
PA	Item procured and stocked for anticipated or known usage.
PB	Item procured and stocked for insurance purpose because essentiality dictates that a minimum quantity be available in the supply systems.
PC	Item procured and stocked and which otherwise would be coded PA except that it is deteriorative in nature.
PD	Support item, excluding support equipment, procured for initial issue or outfitting and stocked only for subsequent or additional initial issues or outfittings. Not subject to automatic replenishment.
PE	Support equipment procured and stocked for initial issue or outfitting to specified maintenance repair activities.
PF	Support equipment which will not be stocked but which will be centrally procured on demand.
PG	Item procured and stocked to provide for sustained support for the life of the equipment. It is applied to an item peculiar to the equipment which, because of probable discontinuance or shutdown of production facilities, would prove uneconomical to reproduce at a later time.
KD	An item of a depot overhaul/repair kit and not purchased separately. Depot kit defined as a kit that provides items required at the time of overhaul or repair.
KF	An item of a maintenance kit and not purchased separately. Maintenance kit defined as a kit that provides an item that can be replaced at organizational or intermediate levels of maintenance.
KB	Item included in both a depot overhaul/ repair kit and a maintenance kit.
MO	Item to be manufactured or fabricated at organizational level.
MF	Item to be manufactured or fabricated at the direct support maintenance level.
MH	Item to be manufactured or fabricated at the general support maintenance level.
MD	Item to be manufactured or fabricated at the depot maintenance level.
AO	Item to be assembled at organizational level.
AF	Item to be assembled at direct support maintenance level.
AH	Item to be assembled at general support maintenance level.

- AD Item to be assembled at depot maintenance level.
- XA Item is not procured or stocked because the requirements for the item will result in the replacement of the next higher assembly.
- XB Item is not procured or stocked. If not available through salvage, requisition.
- XD A support item that is not stocked. When required, item will be procured through normal supply channels.

NOTE

Cannibalization or salvage may be used as a source of supply for any items source coded above except those coded XA or XD.

(2) Maintenance Code. Maintenance codes are assigned to indicate the levels of maintenance authorized to use and repair support items. The maintenance codes are entered in the third and fourth position of the Uniform SMR Code format as follows:

(a) The maintenance code entered in the third position will indicate the lowest maintenance level authorized to remove, replace, and use the support item. The maintenance code entered in the third position will indicate one of the following levels of maintenance.

Code	Application/Explanation
C	Crew or operator maintenance performed within organizational maintenance.
O	Support item is removed, replaced, used at the organizational level.

(b) The maintenance code entered in the fourth position indicates whether the item is to be repaired and identifies the lowest maintenance level with the capability to perform complete repair (i.e., all authorized maintenance functions). This position will contain one of the following maintenance codes:

Code	Application/Explanation
O	The lowest maintenance level capable of complete repair of the support item is the organizational level.

- F The lowest maintenance level capable of complete repair of the support item is the direct support level.
- H The lowest maintenance level capable of complete repair of the support item is the general support level.
- D The lowest maintenance level capable of complete repair of the support item is the depot level.
- L Repair restricted to designated specialized repair activity.
- Z Nonreparable. No repair is authorized.
- B No repair is authorized. The item may be reconditioned by adjusting, lubricating, etc. , at the user level. No parts or special tools are procured for the maintenance of this item.

(3) Recoverability Codes. Recoverability codes are assigned to support items to indicate the disposition action on unserviceable items. The recoverability code is entered in the fifth position of the Uniform SMR Code format as follows: Recoverability

Codes	Definition
Z	Nonreparable item. When unserviceable, condemn and dispose at the level indicated in Position 3.
O	Reparable item. When uneconomically repairable, condemn and dispose at organizational level.
F	Reparable item. When uneconomically repairable, condemn and dispose at the direct support level.
H	Reparable item. When uneconomically repairable, condemn and dispose at the general support level.
D	Reparable item. When beyond lower level repair capability, return to depot. Condemnation and disposal not authorized below depot level.
L	Reparable item. Repair, condemnation, and disposal not authorized below depot/specialized repair activity level.
A	Item requires special handling or condemnation procedures because of specific reasons (i. e. , precious metal content, high dollar value, critical material or hazardous material). Refer to appropriate manuals/directives for specific instructions.

c. National Stock Number. Indicates the National Stock Number assigned to the item and will be used for requisitioning purposes.

d. Part Number. Indicates the primary number used by the manufacturer which controls the design and characteristics of the item by means of its engineering drawings, specifications standards, and inspection requirements to identify an item or range of items.

NOTE

When a stock numbered item is requisitioned, the repair part received may have a different part number than the part being replaced.

e. Federal Supply Code for Manufacturer (FSCM). The FSCM is a 5-digit numeric code listed in SB 708-42 which is used to identify the manufacturer, distributor, or Government agency, etc.

f. Description. Indicates the Federal item name and, if required, a minimum description to identify the item. Items that are included in kits and sets are listed below the name of the kit or set with the quantity of each item in the kit or set indicated in the quantity incorporated in unit column. When the part to be used differs between serial numbers of the same model, the effective serial numbers are shown as the last line of the description. In the Special Tools List, the initial basis of issue (BOI) appears as the last line in the entry for each special tool, TMDE, and support equipment. When density of equipments supported exceeds density spread indicated in the basis of issue, the total authorization is increased accordingly.

g. Unit of Measure (U/M). Indicates the standard of the basic quantity of the listed items as used in performing the actual maintenance function. This measure is expressed by a two-character alphabetical abbreviation (e. g. , ea, in, pr, etc.). When the unit of measure differs from the unit of issue, the lowest unit of issue that will satisfy the required units of measure will be requisitioned.

h. Quantity Incorporated in Unit. Indicates the quantity of the item used in the breakout shown on the illustration figure, which is prepared for a functional group, subfunctional group, or an assembly. A "V" appearing in this column in lieu of a quantity indicates that no specific quantity is applicable, (e. g. , shims, spacers, etc.).

4. Special Information.

a. Repair parts kits and gasket sets appear as the last entries in the repair parts listing for the figure in which its parts are listed as repair parts or are listed at the end of the repair parts listing for the last figure containing parts of the kit.

b. The following publications pertain to power plant and its components.

TM 5-6115-590-12	Operator and Organizational Maintenance Manual
TM 5-6115-590-34	Direct Support and General Support Maintenance Manual
DMWR 5-6115-590	Depot Maintenance Work Requirements
TM 5-6115-590-34-P	Direct and General Support Maintenance Repair Parts and Special Tools List
LO 5-6115-590-12	Lubrication Order

5. How to Locate Repair Parts.

a. When National Stock Number or Part Number is Unknown:

(1) First. Using the table of contents, determine the functional group within which the repair part belongs. This is necessary since illustrations are prepared for functional groups, and listings are divided into the same groups.

(2) Second. Find the illustration covering the functional group to which the repair part belongs.

(3) Third. Identify the repair part on the illustration and note the illustration figure and item number of the repair part.

(4) Fourth. Using the repair Parts Listing, find the figure and item number noted on the illustration.

b. When National Stock Number or Part Number is Known.

(1) First. Using the Index of National Stock Numbers and Part Numbers, find the pertinent National stock number or part number. This index is in ascending NIIN sequence followed by a list of part numbers in ascending alphanumeric sequence, cross-referenced to the illustration figure number and item number.

(2) Second. After finding the figure and item number, locate the figure and item number in the repair parts list.

6. Abbreviations.

Abbreviations	Explanation
deg	degree(s)
ea	each
ft	feet (foot)
grp	group
id	inside diameter
in.	inch(es)
lg	long (length)
mtg	mounting(s)
No.	Number(s)
od	outside diameter
u/w	used with

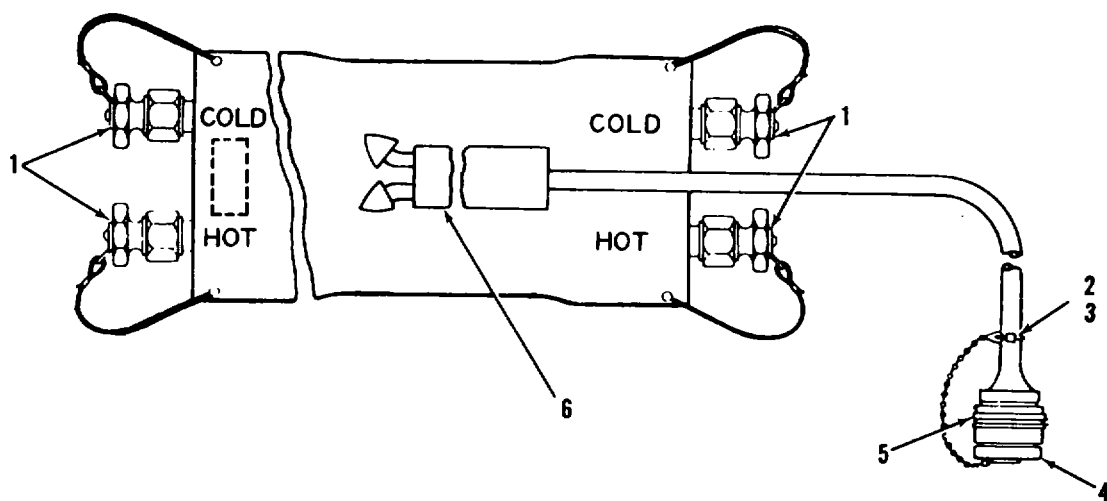
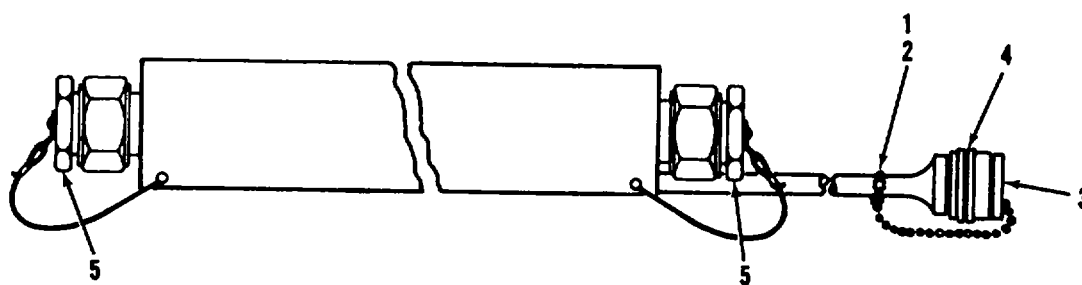

Figure 1. Dual water hose assembly.

TS 6115-590-20P/1

(1) ILLUSTRATION		(2)	(3)	(4)	(5)	(6)	(7)	(8)
(a) FIG NO.	(b) ITEM NO.	SMR CODE	NATIONAL STOCK NUMBER	PART NUMBER	FSCM	DESCRIPTION <i>USABLE ON CODE</i>	U/M	QTY INC IN UNIT
						SECTION II REPAIR PARTS LIST GROUP 01 POWER PLANT ACCESSORY COMPONENTS		
1	1	PAOFZ	4720-00-003-0979	1321714059	97403	HOSE ASSEMBLY,DUAL	EA	1
1	2	XBOZZ		MILCS424A7X7	81349	.CABLE	FT	2
1	3	PAOSS	4030-00-452-2568	MB51844-1	96906	.SLEEVE	EA	1
1	4	PAOSS	5935-00-785-4546	3180-18C	96906	.PROTECTIVE CAP	EA	1



TS 6115-590-20P/2

Figure 2. Water supply and drain hose assembly.

(1) ILLUSTRATION		(2)	(3)	(4)	(5)	(6)	(7)	(8)
(a) FIG NO.	(b) ITEM NO.	SMR CODE	NATIONAL STOCK NUMBER	PART NUMBER	FSCM	DESCRIPTION <i>USABLE ON CODE</i>	U/M	QTY INC IN UNIT
2		PADFZ	4720-0-003 0980	13217E4033	97403	HOSE ASSEMBLY	EA	1
2	1	PAOZZ		MILC5427AX7	81349	CABLE	FT	1
2	2	PAOZZ	4030-00-452-2568	MS51844-1	96906	.SLEEVE	EA	1
2	3	PAOZZ		MS3180-18C	96906	.PROTECTIVE CAP	EA	1

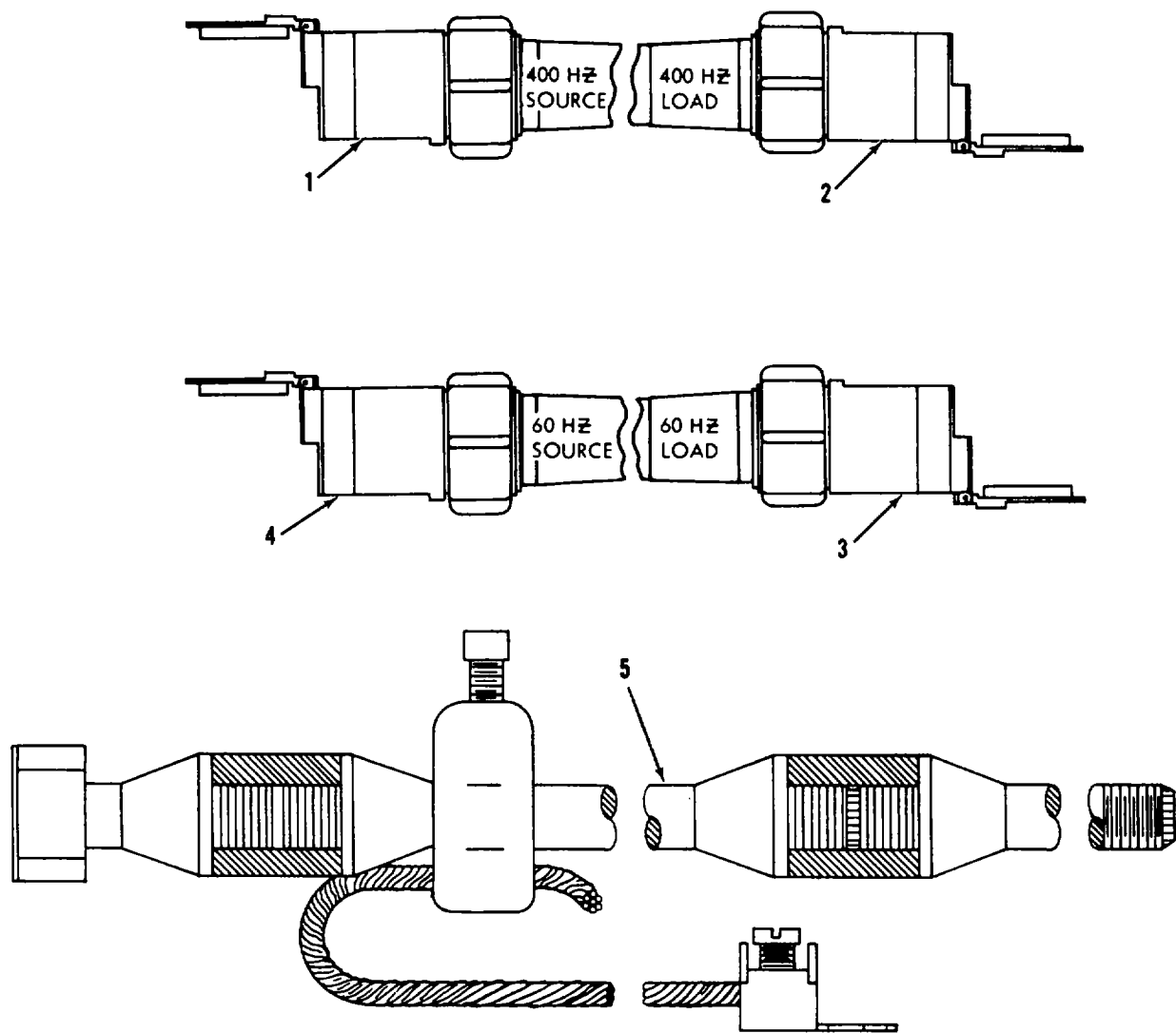

Figure 3. 60 and 400 Hz power cable assemblies and ground rod.

TS 6115-590-20P/3

(1) ILLUSTRATION		(2)	(3)	(4)	(5)	(6)	(7)	(8)
(a) FIG NO.	(b) ITEM NO.	SMR CODE	NATIONAL STOCK NUMBER	PART NUMBER	FSCM	DESCRIPTION <i>USABLE ON CODE</i>	U/M	QTY INC IN UNIT
3		PAOHF	6150-00-68595	13217E3982	97403	CABLE ASSY PWR	EA	1
3		PA3HZ	6150-00-467-2541	1321LE3983	97403	CABLE ASSYPWR	EA	1
3	5	PA3ZZ	5975-00-878-3791	WR550	81348	GROUND ROD	EA	1

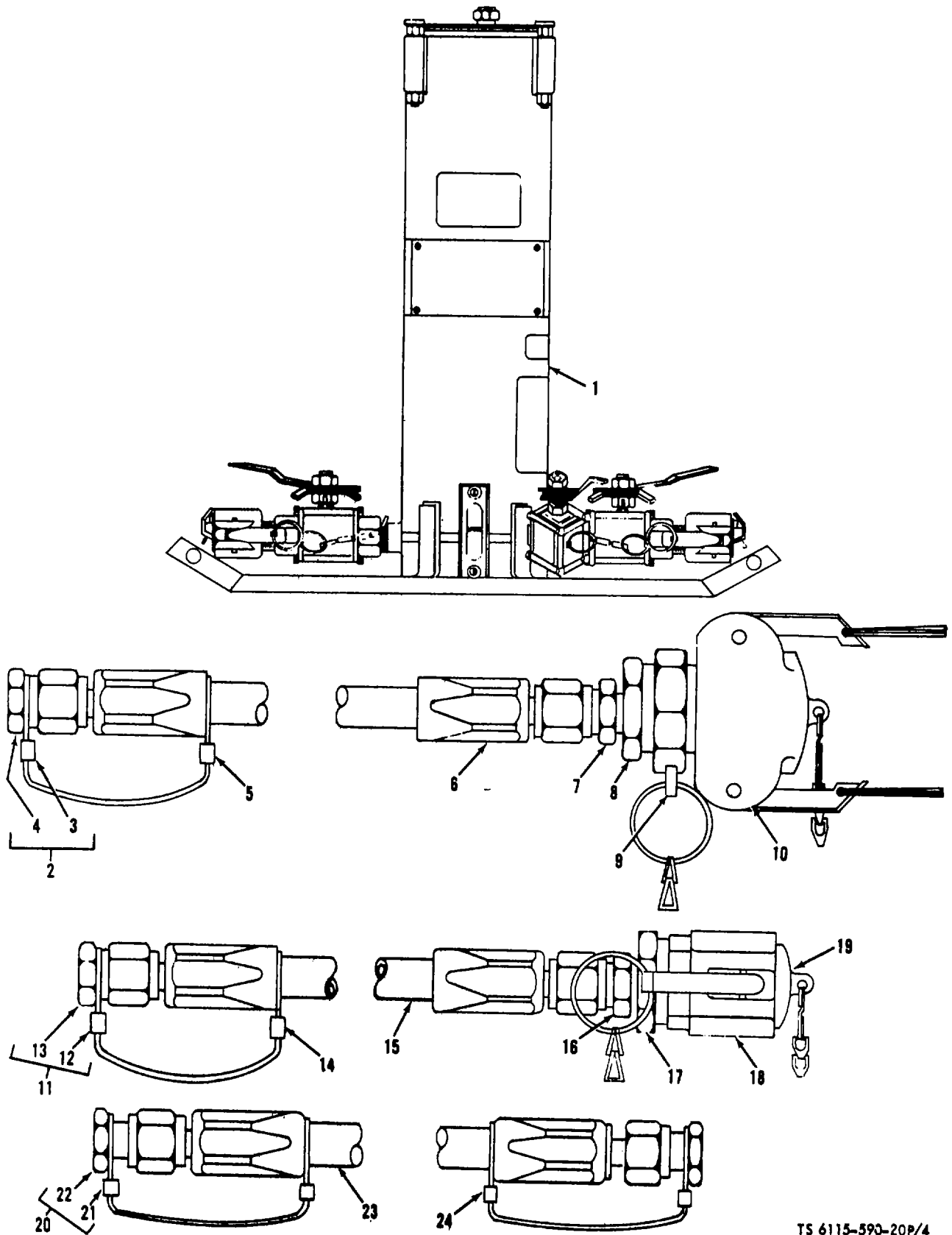

Figure 4. Fuel filter/separator and liquid fuel hose assemblies

TS 6115-590-20P/4

(1) ILLUSTRATION		(2)	(3)	(4)	(5)	(6)	(7)	(8)
(a) FIG NO.	(b) ITEM NO.	SMR CODE	NATIONAL STOCK NUMBER	PART NUMBER	FSCM	DESCRIPTION USABLE ON CODE	U/M	QTY INC IN UNIT
4	1	PADOD	4330-00-438-1460	13217E6620	97403	FILTER/SEPARATOR.....	EA	1
4		PADOF	4720-01-040-9513	13220E8039	97403	HOSE ASSEMBLY.NONMEL	EA	1
4	2	PAOZZ	4010-01-037-2296	13220E4348	91403	.WIRE ROPE AND PLJG.....	EA	1
4	3	XBOZZ	4030-00-452-2568	MS51844-1	96906	.SLEEVE.....	EA	1
4	4	XBOZZ	4730-00-278-4998	AN806-8	88044	..PLUG.....	EA	1
4	5	XBOZZ	4030-00-452-2568	MS51844-1	96936	.SLEEVE.....	EA	1
4	7	PAOZZ	4730-00-194-1114	AN816-8	88044	.NIPPLE.....	EA	1
4	8	PAOZZ	4730-00-194-0211	AN912-12D	88044	.BUSHING	EA	1
4	9	PAOZZ	4730-00-141-3195	MS27020-5	96906	.COUPLING.....	EA	1
4	10	PAOZZ	4730-00-929-0791	MS27028-5	96906	.COUPLING.....	EA	1
4		XBOZZ	4720-01-045-3087	13220E8041	97403	HOSE QUICK DISC.....	EA	1
4	11	PAOZZ	4010-01-037-2296	13220E4348	97403	.WIRE ROPE AND PLUG.....	EA	1
4	12	XBOZZ	4030-00-452-2568	MS51844-1	96906	..SLEEVE	EA	1
4	13	XBOZZ	4730-00-278-4998	AN806-8	88044	..PLUG	EA	1
4	14	XBOZZ	4030-00-452-2568	HS51844-1	96906	.SLEEVE.....	EA	1
4	16	PAOZZ	4730-00-194-1114	AN816-8	88044	.NIPPLE.....CQH	EA	1
4	17	PAOZZ	4730-00-194-0211	AN912-12D	88044	.BUSHING	EA	1
4	18	PAOZZ	4730-01-042-5265	MS27024-5	96936	.COUPLING.....	EA	1
4	19	PAOZZ	4940-00-360-0715	MS27029-5	96906	.COUPLING.....	EA	1
	20	XBOZZ	4010-01-037-2296	13220E4348	97403	.PLUG WIRE ROPE.....	EA	2
4	21	XBOZZ	4033-00-442-2568	MS51844-1	96936	..SLEEVE.....	EA	1
4	22	XBOZZ	4730-00-278-4998	AN806-8	88044	..PLUG	EA	1
4	3	XBOZZ	4720-00-929-6396	MS28741-8-6000	96906	.HOSE ASSEMBLY *.....	EA	1
2	24	XBOZZ	4030-03-452-2568	MS51844-1	96906	.SLEEVE	EA	2

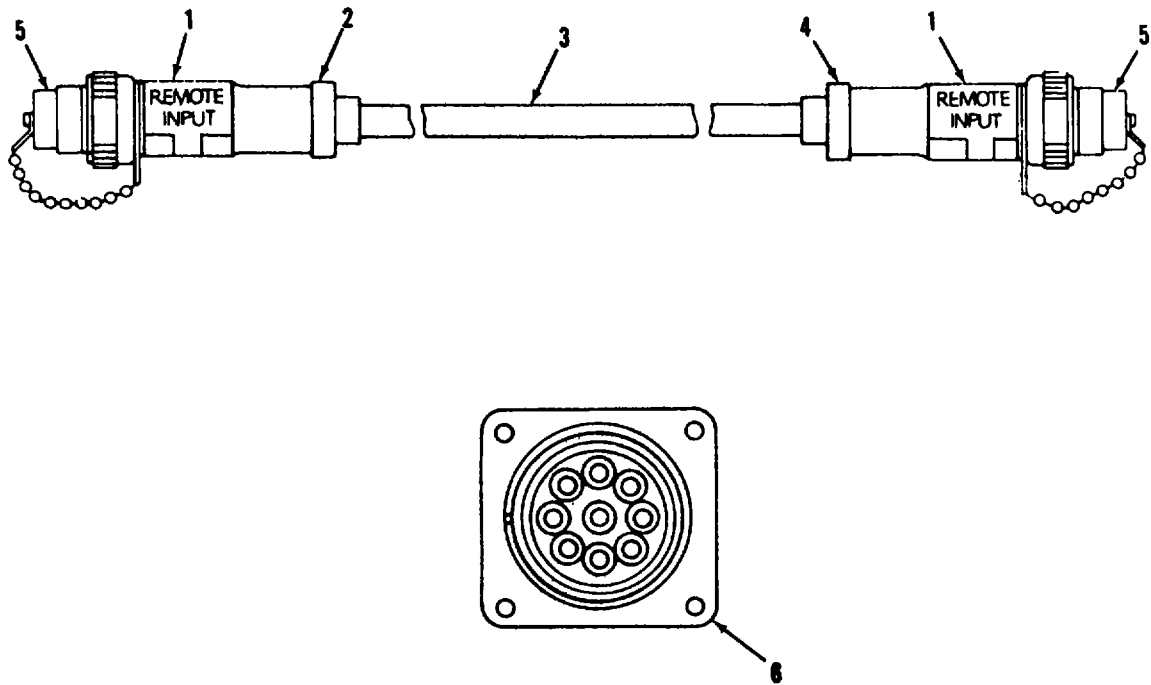

Figure 5. Remote power cable assembly and adapter.

TS 6115-590-20P/5

(1) ILLUSTRATION		(2)	(3)	(4)	(5)	(6)	(7)	(8)
(a) FIG NO.	(b) ITEM NO.	SMR CODE	NATIONAL STOCK NUMBER	PART NUMBER	FSCM	DESCRIPTION <i>USABLE ON CODE</i>	U/M	QTY INC IN UNIT
5		XBOFD	6150-01-034-3013	13217E4000	97403	CABLE ASSEMBLY	EA	1
5	5	PAOZZ		13217E3827	97403	.CAP ASSEMBLY	EA	2
5	6	PAOZS	5935-00-791-2302	13217E3807-2	97403	CONNECTOR RCPT	EA	1

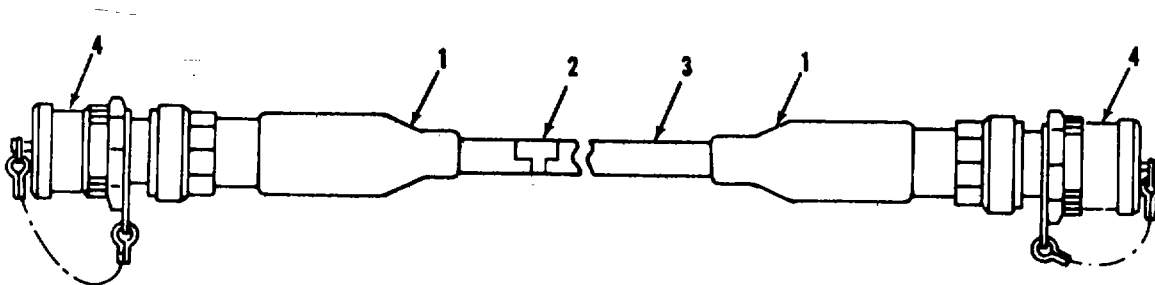

Figure 6. DC power cable assembly.

TS 6115-590-20P/6

(1) ILLUSTRATION		(2)	(3)	(4)	(5)	(6)	(7)	(8)
(a) FIG NO.	(b) ITEM NO.	SMR CODE	NATIONAL STOCK NUMBER	PART NUMBER	FSCM	DESCRIPTION <i>USABLE ON CODE</i>	U/M	QTY INC IN UNIT
6		PAOF7	6115-00-871-6709	13217E3971	97403	CABLE ASSY PWR ELEC.....	EA	1

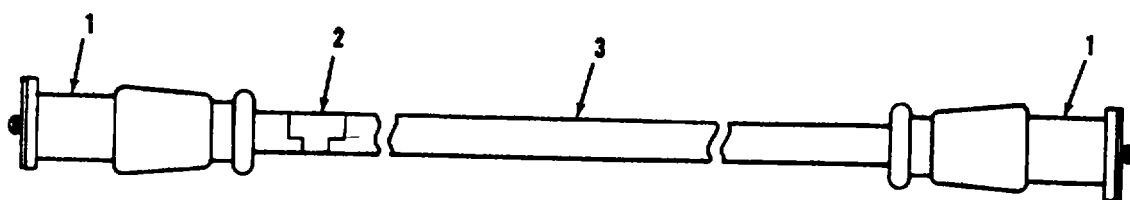
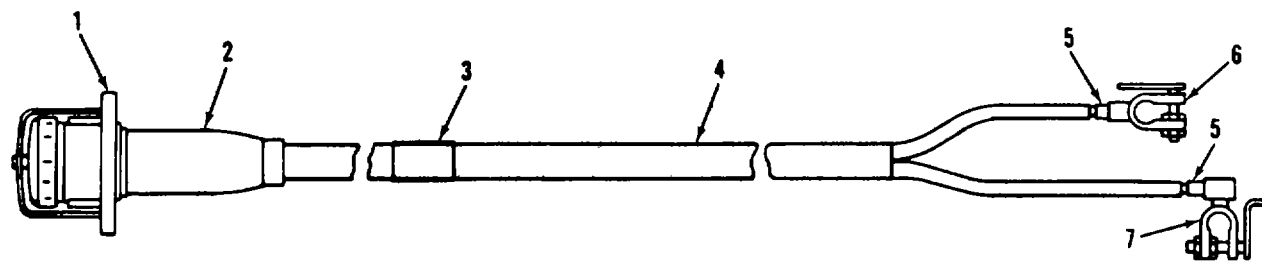

Figure 7. External DC power assembly.

TS 6115-590-20P/7

(1) ILLUSTRATION		(2)	(3)	(4)	(5)	(6)	(7)	(8)
(a) FIG NO.	(b) ITEM NO.	SMR CODE	NATIONAL STOCK NUMBER	PART NUMBER	FSCM	DESCRIPTION <i>USABLE ON CODE</i>	U/M	QTY INC IN UNIT
7	PAOFZ		6115-00-859-2352	13217E3965	97403	CABLE ASSY PWR ELEC	EA	1



TS 5-6115-590-20P/8

Figure 8. External battery DC power cable assembly.

(1) ILLUSTRATION		(2)	(3)	(4)	(5)	(6)	(7)	(8)
(a) FIG NO.	(b) ITEM NO.	SMR CODE	NATIONAL STOCK NUMBER	PART NUMBER	FSCM	DESCRIPTION <i>USABLE ON CODE</i>	U/M	QTY INC IN UNIT
8		PAOZZ	6115-00-843-8612	13217E3964	97403	CABLE POWER ELEC	EA	1

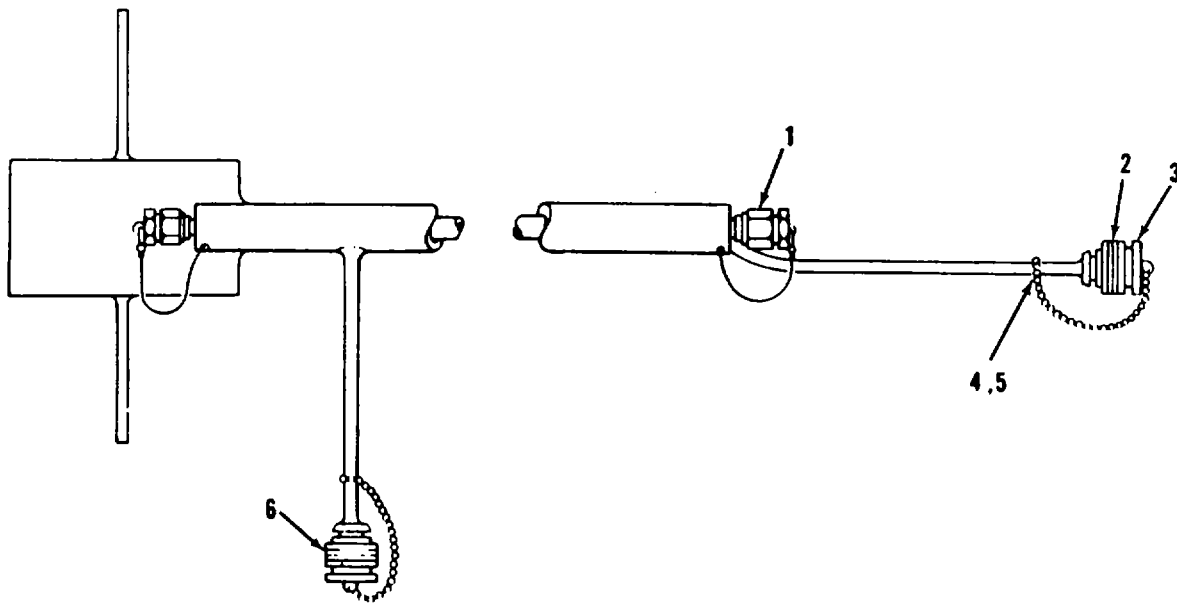

TS 6115-590-20P/9

Figure 9. Water recirculating hose assembly.

(1) ILLUSTRATION		(2)	(3)	(4)	(5)	(6)	(7)	(8)
(a) FIG NO.	(b) ITEM NO.	SMR CODE	NATIONAL STOCK NUMBER	PART NUMBER	FSCM	DESCRIPTION <i>USABLE ON CODE</i>	U/M	QTY INC IN UNIT
9		PAOFZ	472000008-0481	13218E8816	97403	HOSE ASSEMBLY	EA	2
9		PAOZZ		MS3180-18C	96906	.CAP PROTECTIVE	EA	2
9	4	PAOZZ		C0-03HDF(3116)	0485	.CABLE, ELECT, 3 WIRE	EA	7.5
9	5	PAOZZ	4030-00452-2568	MS51844	96906	.SLEEVE	EA	1

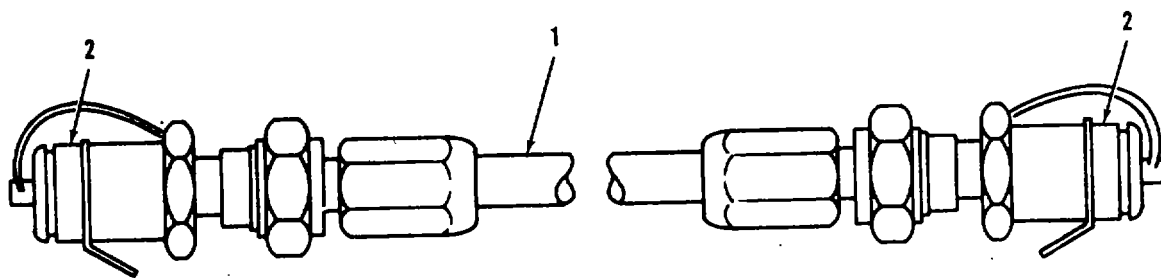

TS 5-6115-590-20P/10

Figure 10. Vacuum hose assembly.

(1) ILLUSTRATION		(2)	(3)	(4)	(5)	(6)	(7)	(8)
(a) FIG NO.	(b) ITEM NO.	SMR CODE	NATIONAL STOCK NUMBER	PART NUMBER	FSCM	DESCRIPTION <i>USABLE ON CODE</i>	U/M	QTY INC IN UNIT
13		PAOZZ	4720-03-574-7902	13211E3962	97403	HOSE ASSEMBLY	EA	1

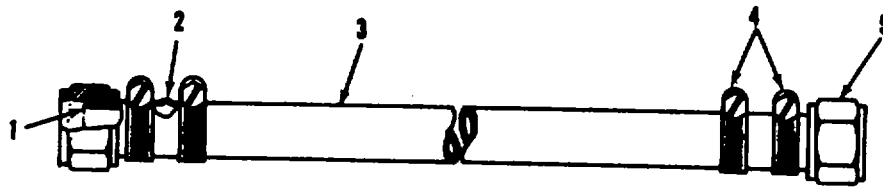

TS 6115-590-20P/11

Figure 11. Compound air hose assembly.

SECTION II

(1)		(2)	(3)	(4)	(5)	(6)	(7)	(8)
ILLUSTRATION		SMR CODE	NATIONAL STOCK NUMBER	PART NUMBER	FSCM	DESCRIPTION <i>USABLE ON CODE</i>	U/M	QTY INC IN UNIT
(a) FIG NO.	(b) ITEM NO.							
11		PAOZZ	4720-01-010-4442	13220E2740	97403	HOSF ASSEMBLY	EA	1

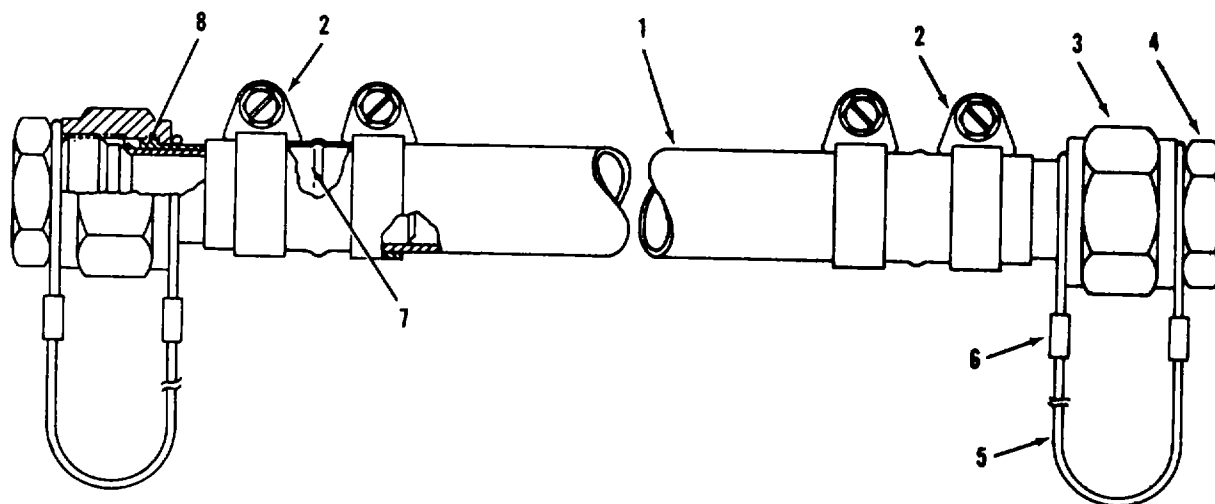

TS 6115-590-20P/12

Figure 12. Anti-icing hose assembly.

(1) ILLUSTRATION		(2)	(3)	(4)	(5)	(6)	(7)	(8)
(a) FIG NO.	(b) ITEM NO.	SMR CODE	NATIONAL STOCK NUMBER	PART NUMBER	FSCM	DESCRIPTION <i>USABLE ON CODE</i>	U/M	QTY INC IN UNIT
12	5	PAOFZ	4720-01-046-7519	13220E8065	97403	HOSE ASSEMBLY	EA	1
12		XBOZZ	4010-00-005-4775	MILW83420TYI	81349	.WIRE ROPE	FT	2

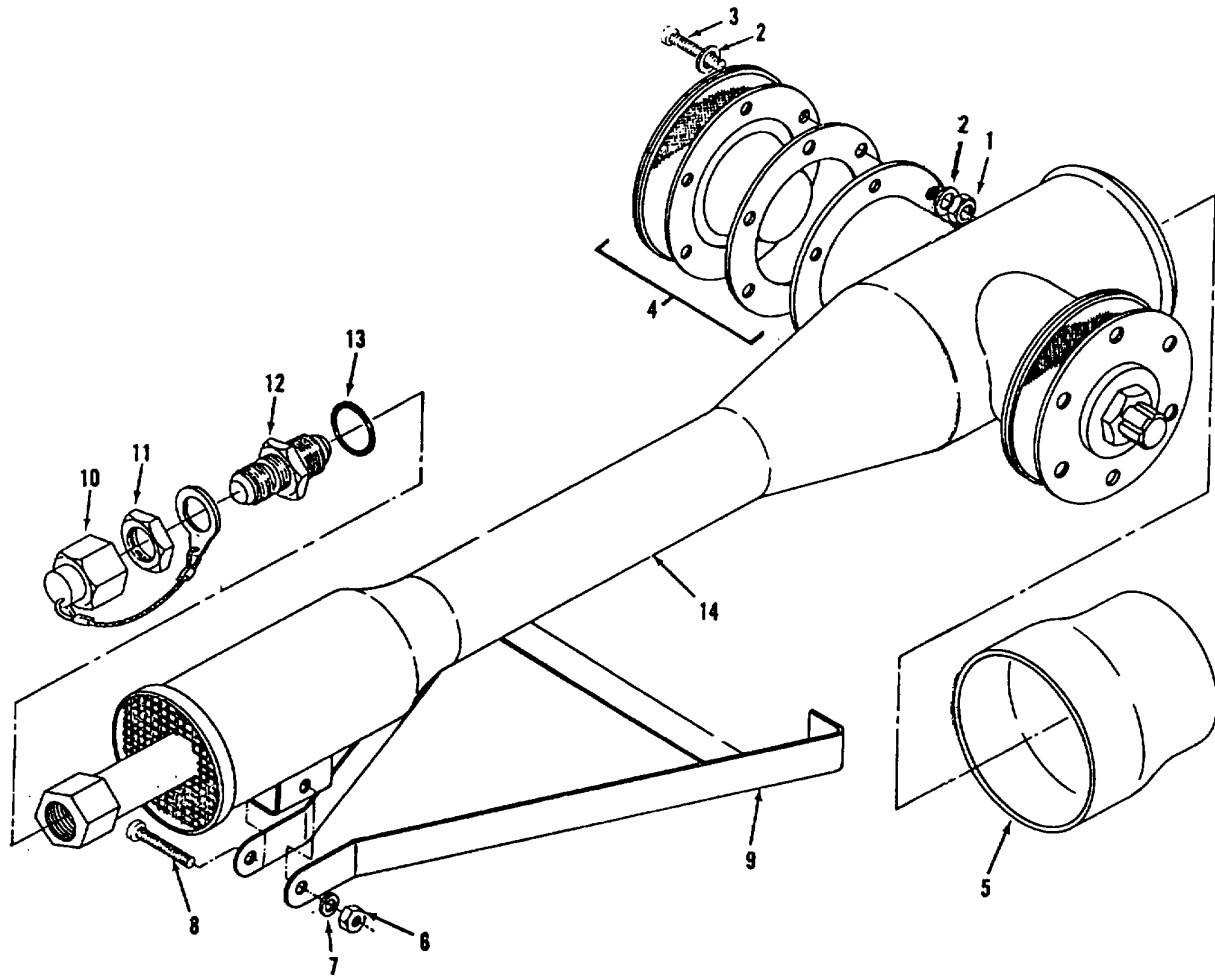

TS 115-590-20P/13

Figure 13. Inflation elector assembly.

(1) ILLUSTRATION		(2)	(3)	(4)	(5)	(6)	(7)	(8)
(a) FIG NO.	(b) ITEM NO.	SMR CODE	NATIONAL STOCK NUMBER	PART NUMBER	FSCM	DESCRIPTION <i>USABLE ON CODE</i>	U/M	QTY INC IN UNIT
						GROUP 02 INFLATION EJECTOR ASSEMBLY		
13		XBOFF	2835-01-043-6105	13220E8950	97403	EJECTOR ASSEMBLY	EA	1
13	1	PAOZZ	5310-00-877-5797	1521044N3	96906	.NUT	EA	12
13	2	PAOZZ	5310-00-167-0818	AN960-10	88044	.WASHER.....	EA	24
13	3	PAOZZ	5306-00-151-0779	AN3-15A	88044	.BOLT	EA	12
13	4	PAOZZ	4820-00-054-2046	13217E3797	97403	.VALVE	EA	2
13	5	PAOZZ		13217E3795	97403	.CAP MANIFOLD.....	EA	1
13	6	PAOZZ	5310-00-857-4959	MS21044C6	96906	.NUT SELF-LOCKING	EA	1
13	7	PAOZZ	5310-00-183-4355	AN960C616L	88044	.WASHER FLAT.....	EA	1
13	8	PAOZZ		AN176C23A	88044	.BOLT	EA	1
13	9	XBOZZ		13220E8952	97403	.SUPPORT	EA	1
13	10	PAOZZ	4010-01-034-2969	13220F1061-1	97403	.CAP WIRE ROPE	EA	1
13	11	PAOZZ		13217E4365	97403	.NUT PLAIN HEX	EA	1
13	12	PAOZZ		MS51520A165	96906	.NIPPLE TUBE	EA	1
13	13	PAOZZ	5330-00-804-5694	4528778-16	96906	.PACKING	EA	1

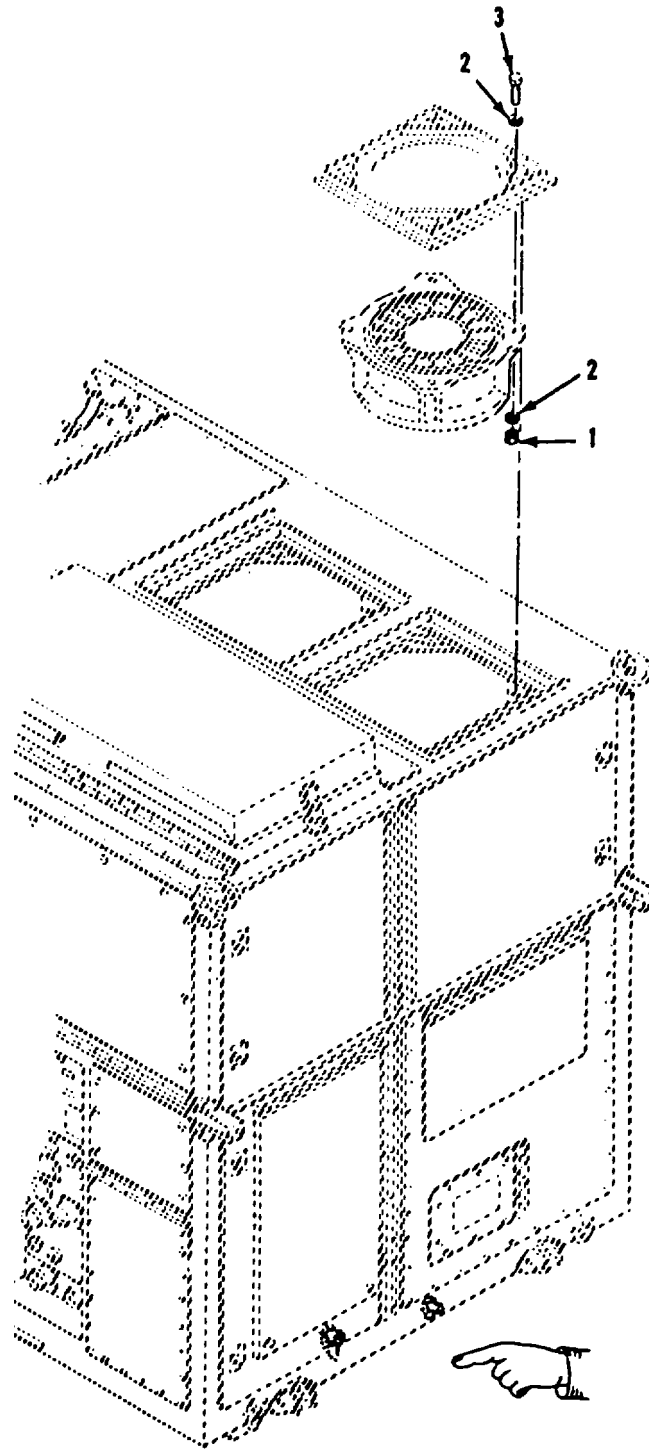

TS 6115-590-20P/14

Figure 14. Condenser fan mounting components.

(1) ILLUSTRATION		(2)	(3)	(4)	(5)	(6)	(7)	(8)
(a) FIG NO.	(b) ITEM NO.	SMR CODE	NATIONAL STOCK NUMBER	PART NUMBER	FSCM	DESCRIPTION <i>USABLE ON CODE</i>	U/M	QTY INC IN UNIT
14	1	PAOZZ	5310-00-877-5796	MS21044N4	96906	GROUP 03 CONDENSER FAN ASSEMBLY NUT SELF LOCKING.....	EA	16
14	2	PAOZZ	5310-00-141-1793	AN960-416	88044	WASHER FLAT.....	EA	32
14	3	PAOZZ	5306-00-151-1424	AN4-10A	88044	BOLT MACHINE	EA	16

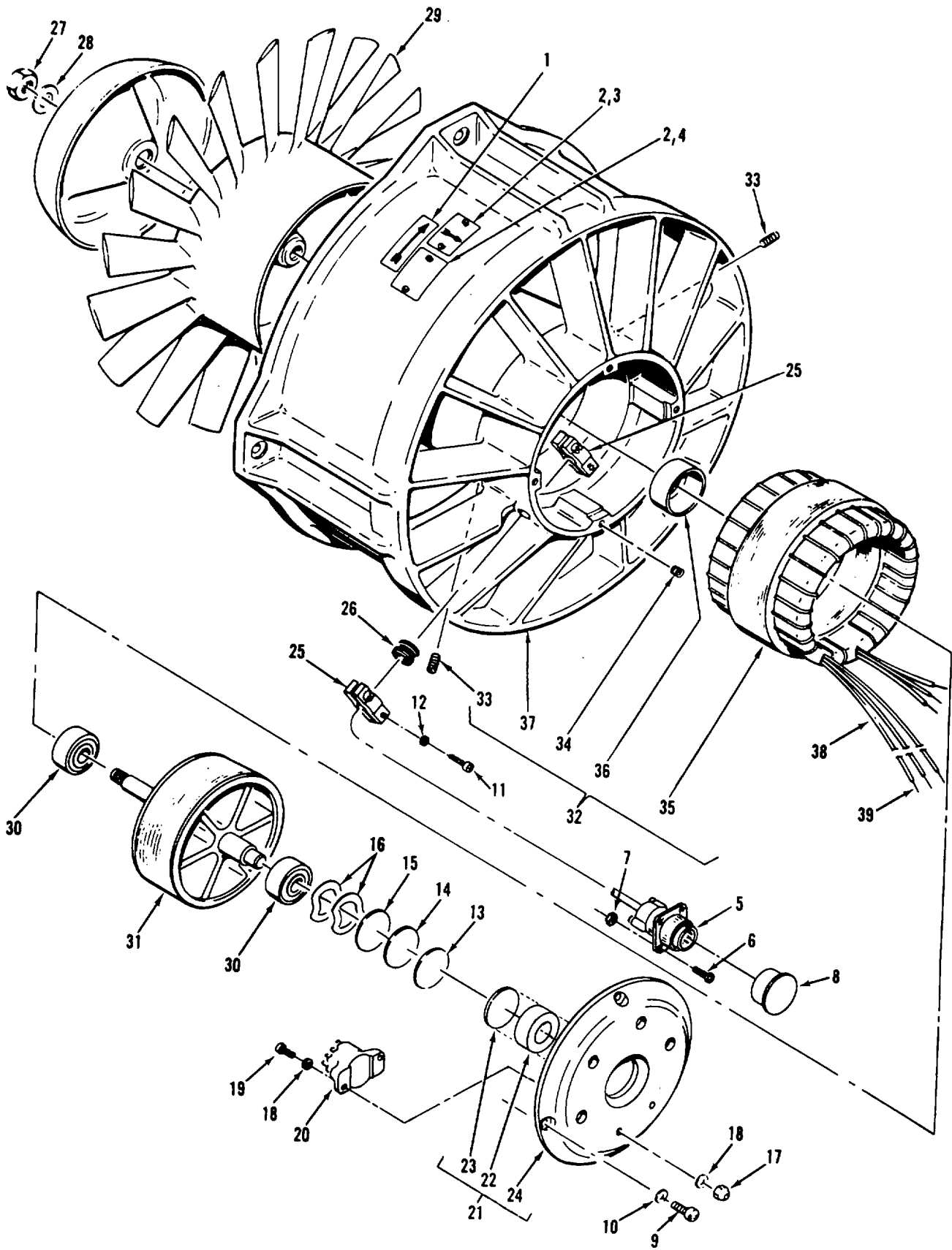
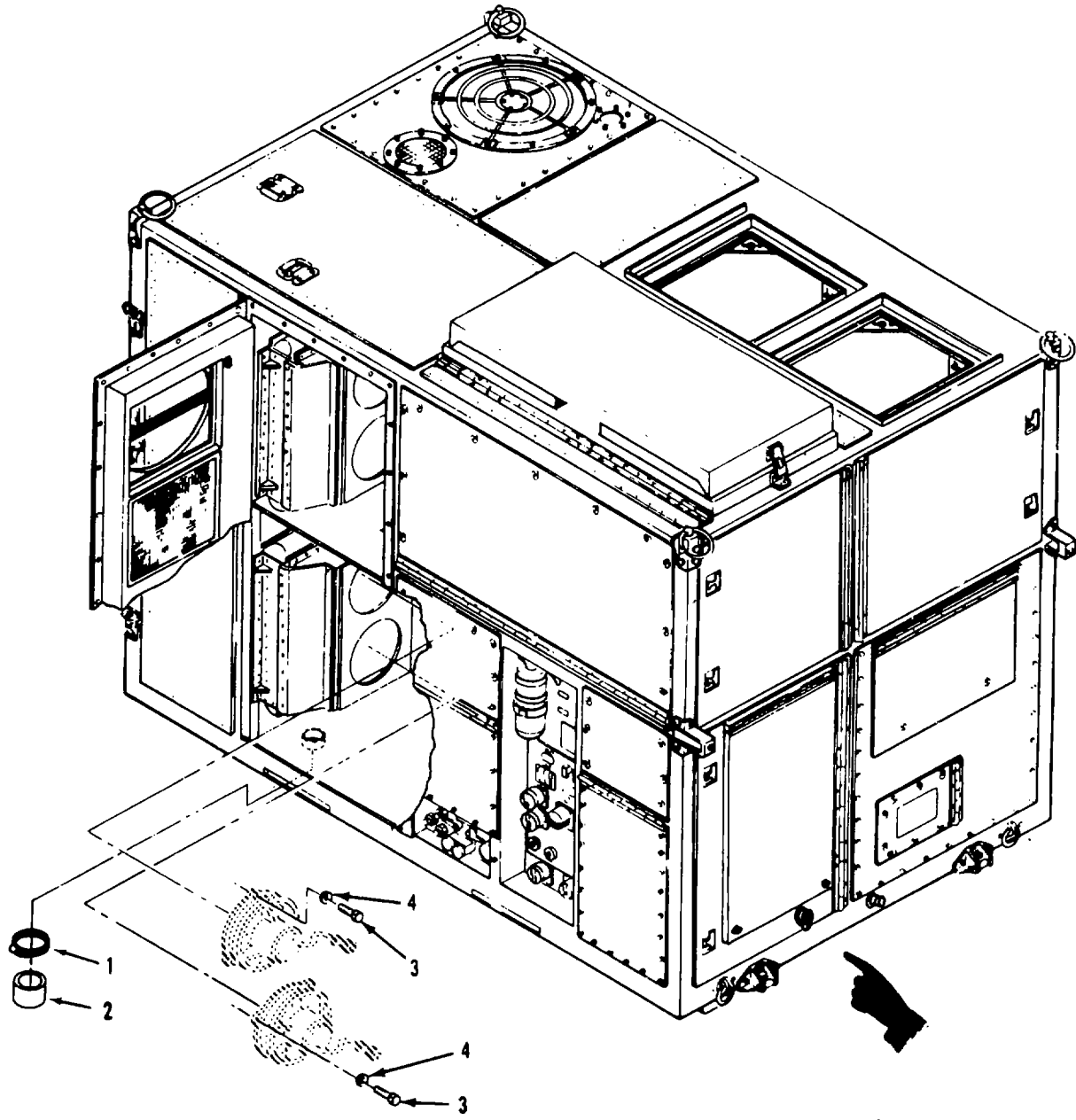

Figure 15. Condenser fan assembly.

TS 6115-590-20P/15

(1) ILLUSTRATION		(2)	(3)	(4)	(5)	(6)	(7)	(8)
(a) FIG NO.	(b) ITEM NO.	SMR CODE	NATIONAL STOCK NUMBER	PART NUMBER	FSCM	DESCRIPTION <i>USABLE ON CODE</i>	U/M	QTY INC IN UNIT
15		PAOFH	4140-00-832-9009	605890-3-1	70210	FAN TUBE AXIAL.....	EA	1
15		XBOZZ		605891-3	70201	.FAN ASSY	EA	1
15	19	XBOZZ	5305-00-151-0385	AN500A6-12	88044	..SCREW	EA	2



TS 6115-590-20P/16

Figure 16. Recirculating fan mounting components.

(1) ILLUSTRATION		(2)	(3)	(4)	(5)	(6)	(7)	(8)
(a) FIG NO.	(b) ITEM NO.	SMR CODE	NATIONAL STOCK NUMBER	PART NUMBER	FSCM	DESCRIPTION <i>USABLE ON CODE</i>	U/M	QTY INC IN UNIT
						GROUP 04 RECIRCULATING FAN ASSEMBLY		
16	1	PAOZZ	4730-00-908-3194	MS35842-11	96906	CLAMP HOSE	EA	8
16	2	PAOZZ		13220E8846	97403	SLEEVE	EA	2
16	3	PAOZZ	5306-00-515-8064	AN4-7A	88044	BOLT MACHINE	EA	12
16	4	PAOZZ	5310-00-141-1795	AN960-416	88044	WASHER FLAT.....	EA	12

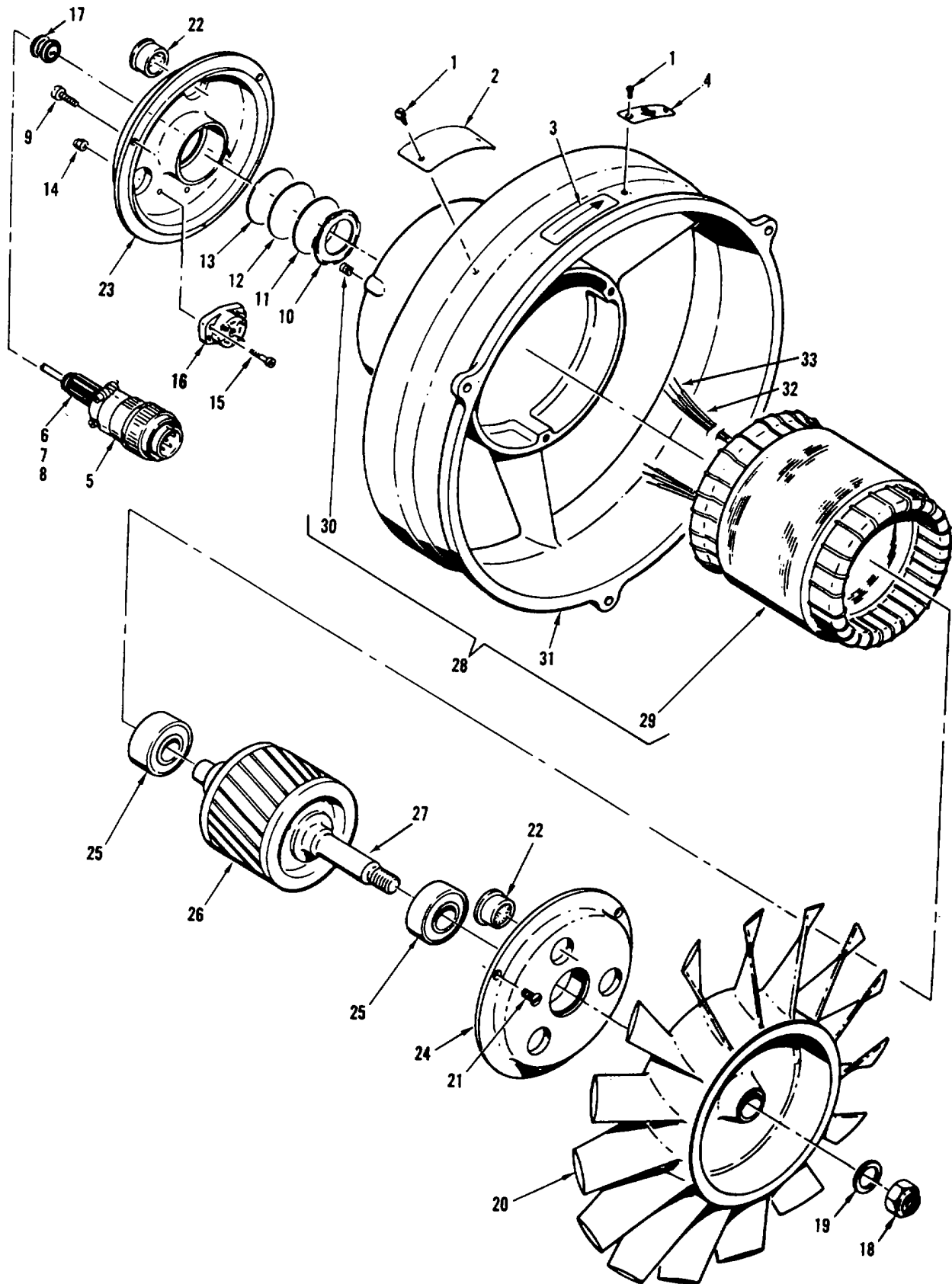

TS 6115-590-20P/17

Figure 17. Recirculating fan assembly.

(1) ILLUSTRATION		(2)	(3)	(4)	(5)	(6)	(7)	(8)
(a) FIG NO.	(b) ITEM NO.	SMR CODE	NATIONAL STOCK NUMBER	PART NUMBER	FSCM	DESCRIPTION <i>USABLE ON CODE</i>	U/M	QTY INC IN UNIT
17	PAOFH		4140-00-933-3570	13217E4071	97403	FAN TUBE AXIAL.....	EA	4
17	XBOZZ			605371-1	70210	.FAN ASSY	EA	1

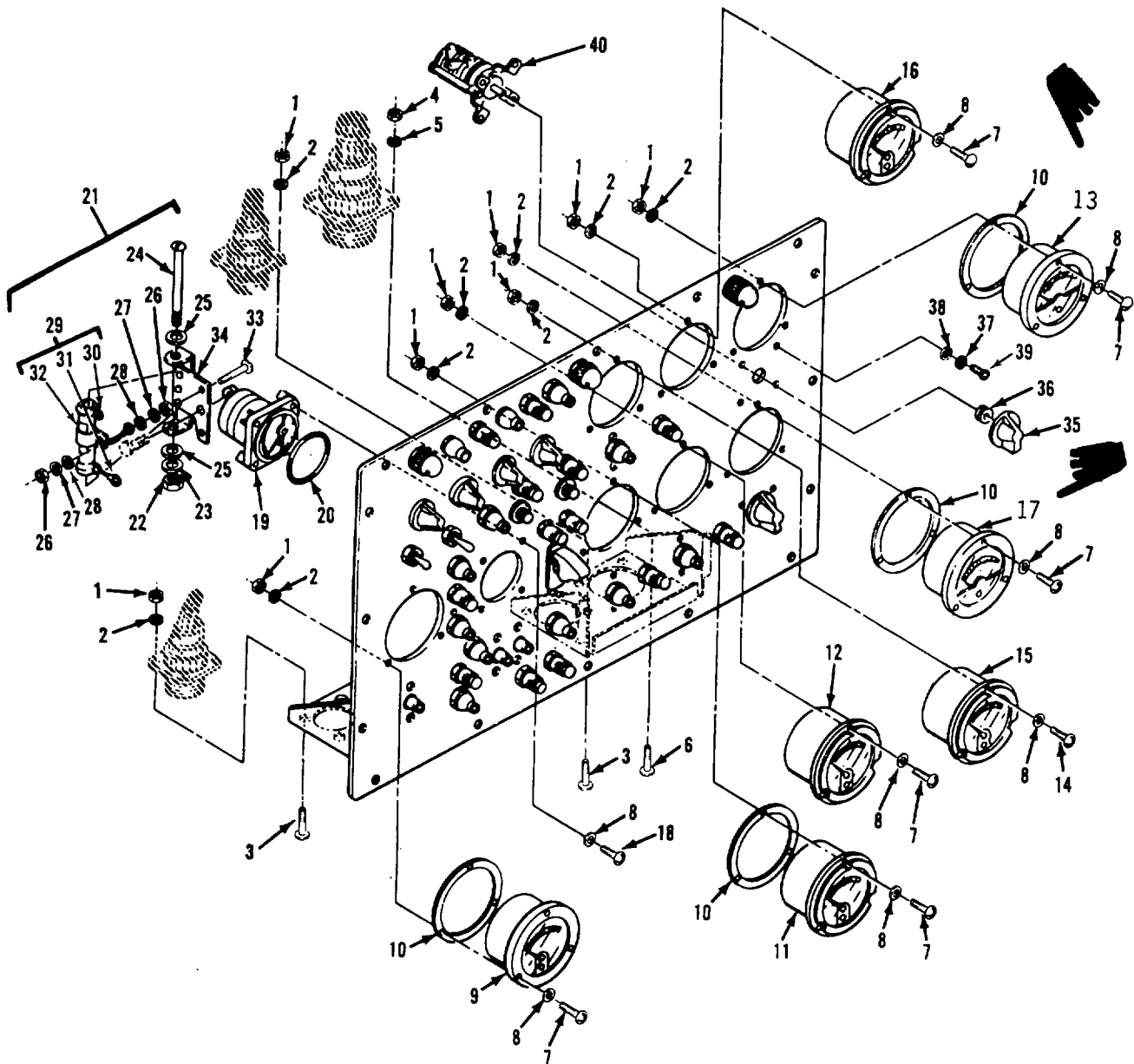

TS 6115-590-20P/18

Figure 18. Instrument panel meters.

(1) ILLUSTRATION		(2)	(3)	(4)	(5)	(6)	(7)	(8)
(a) FIG NO.	(b) ITEM NO.	SMR CODE	NATIONAL STOCK NUMBER	PART NUMBER	FSCM	DESCRIPTION USABLE ON CODE	U/M	QTY INC IN UNIT
						GROUP 05 INSTRUMENT PANEL ASSEMBLY		
18		XBOOO		13217E4139	97403	PANEL INSTRUMENT	EA	1
18	1	PAOZZ	5310-00-925-9646	MS21083C06	96906	.NUT SELF-LOCKING	EA	29
18	2	PAOZZ	5310-00-638-9857	AN960C6L	81352	.WASHER FLAT	EA	37
18	3	PAOZZ	5305 00-984-4989	MS35206-229	96906	.SCREW MACHINE	EA	8
18	4	PAOZZ	5310-00-939-0850	MS21083C08	96906	.NUT SELF-LOCKING	EA	4
18	5	XBOZZ	5310-00-558-6207	AN960C8L	81352	.WASHER FLAT	EA	8
18	6	PAOZZ	5305-00-984-6193	MS35206-245	96906	.SCREW MACHINE	EA	4
18	7	PAOZZ	5305-00-637-1125	MS35214-29	96906	.SCREW MACHINE	EA	18
18	8	PAOZZ	5310-00-959-1059	13217E4289-4	97403	.WASHER FLAT	EA	25
18	9	PAOZZ	6625-00-031-3944	MR36W3DCAAR	81349	.METER AMP., DC	EA	1
18	10	PAOZZ	5330-00-876-1126	13217E3819	97403	.GASKET METER	EA	4
18	11	PAOZZ	6625-00-869-3146	13217E3785	97403	.METER ELEC FREQ 400HZ	EA	1
18	12	PAOZZ	6625-00-869-3145	13217E4129	97403	.AMMETER AC 400 HZ	EA	1
18	13	PAOZZ	6625-00-668-9518	MR36W300ACVVR	81349	.METER VOLT, 300.60HZ	EA	1
18	14	PAOZZ	5305 00-059-8251	MS35214-26	96906	.SCREW MACHINE	EA	3
18	15	PAOZZ	6625-00-264-8026	13217E3896	97403	.METER ELEC FREQ 60HZ	EA	1
18	16	PAOZZ	6625-00-869-3147	13217E4051	97403	.AMMETERAC60HZ	EA	1
18	17	PAOZZ	6625-00-668-8036	MR36W150AFVVR	81349	.METER VOLT 150.400HZ	EA	1
18	18	PAOZZ	5305-00-059-8255	MS35214-30	96906	.SCREW MACHINE	EA	4
18	19	PAOZZ	6685-00-957-3808	13217E4258	97403	.INDICATOR EXHT TEMP	EA	1
18	20	XDOZZ	5330-00-054-8714	13217E4288	97403	.PACKINGORING	EA	1
18	21	XBOOF		13217E4220	97403	.BRACKET ASSEMBLY	EA	1
18	22	PAOZZ	5310-00-939-0850	MS21083C08	96906	.NUT	EA	1
18	23	PAOZZ	5310-00-515-8058	AN960-8	88044	.WASHER	EA	1
18	24	PAOZZ	5305-00-984-6202	M535206-254	96906	.SCREW	EA	1
18	25	PAOZZ	5310-01-034-2243	13217E4289-2	97403	.WASHER	EA	2
18	26	PAOZZ	5310-00-777-3440	13217E4405	97403	.NUT	EA	2
18	27	PAOZZ	5310-00-579-0079	MS35333-37	96906	.WASHER	EA	2
18	28	PAOZZ	5310-00-167-0832	AN960-6L	88044	.WASHER	EA	2
18	29	PAOZZ	5905-00-538-5543	13217E4355	97403	.RESISTOR ASSY	EA	1
18	30	XBOZZ		13217E3857	97403	.TERMINAL	EA	1
18	31	XBOZZ	5940-00-113-3137	MS20659-101	96906	.TERMINAL	EA	1
18	32	XBOZZ		PX29V 150	44655	.RESISTOR	EA	1
18	33	PAOZZ	5305-00-889-3001	MS35206-231	96906	.SCREW	EA	1
18	34	XBOZZ		13217E4406	97403	.BRACKET	EA	1
18	35	PAOZZ	5355-00-538-7331	MS25166-I	96906	.KNOB POINTER	EA	6
18	36	PAOZZ	5325-00-185-0012	MS35489-35	96906	.GROMMET RUBBER	EA	2
18	37	PAOZZ	5310-00-596-7691	MS35335-32	96906	.WASHER LOCK	EA	8
18	38	PAOZZ	5310-00-167-0834	AN960-10L	88044	.WASHER FLAT	EA.	8

(1) ILLUSTRATION		(2)	(3)	(4)	(5)	(6)	(7)	(8)
(a) FIG NO.	(b) ITEM NO.	SMR CODE	NATIONAL STOCK NUMBER	PART NUMBER	FSCM	DESCRIPTION <i>USABLE ON CODE</i>	U/M	QTY INC IN UNIT
14	39	PAOZZ		AN515810R8	88044	.SCREW MACHINE	EA	8
14	40	PAOZZ	5930-01-048-3438	13217E4344	97433	.SWITCH ROTARY	EA	1

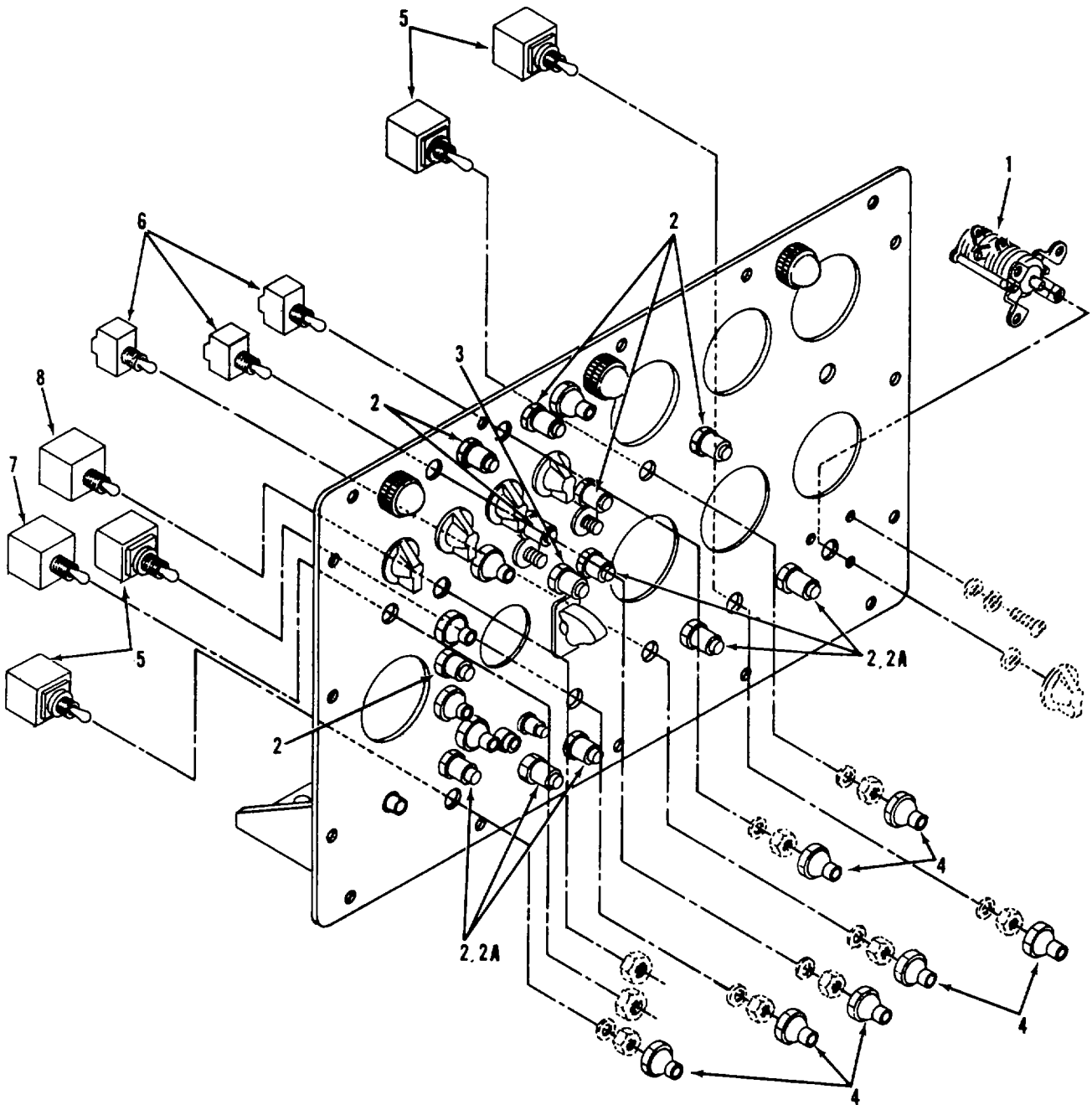

TS 6115-590-20P/19

Figure 19. Instrument panel, lights, switches and circuit breakers.

(1) ILLUSTRATION		(2)	(3)	(4)	(5)	(6)	(7)	(8)
(a) FIG NO.	(b) ITEM NO.	SMR CODE	NATIONAL STOCK NUMBER	PART NUMBER	FSCM	DESCRIPTION <i>USABLE ON CODE</i>	U/M	QTY INC IN UNIT
19	1	PAOZZ	5930-01-048-4371	13217E3916	97403	.SWITCH ROTARY	EA	1
19	2	PAOZZ	6210-00-926-6905	MS25041-6-327	96906	.LIGHT INDICATOR	EA	12
19	2A	PAOZZ	6240-00-155-7836	MS2523F-327	96906	.LAMP,INCAND.....	EA	1
19	3	PAOZZ	6210-30-900-6744	MS25041-7-327	96906	.LIGHT INDICATOR.....	EA	1
19	4	PAOZZ	5930-30-539-7013	MS423-02-01	81349	.BOOT	EA	11
19	5	PAOZZ	5930-00-931-3522	13274056	97403	.SWITCH TOGGLE	EA	4
19	6	PAOZZ	5930-00-044-3548	MS25201-8	96906	.SWITCH TOGGLE.....	EA	3

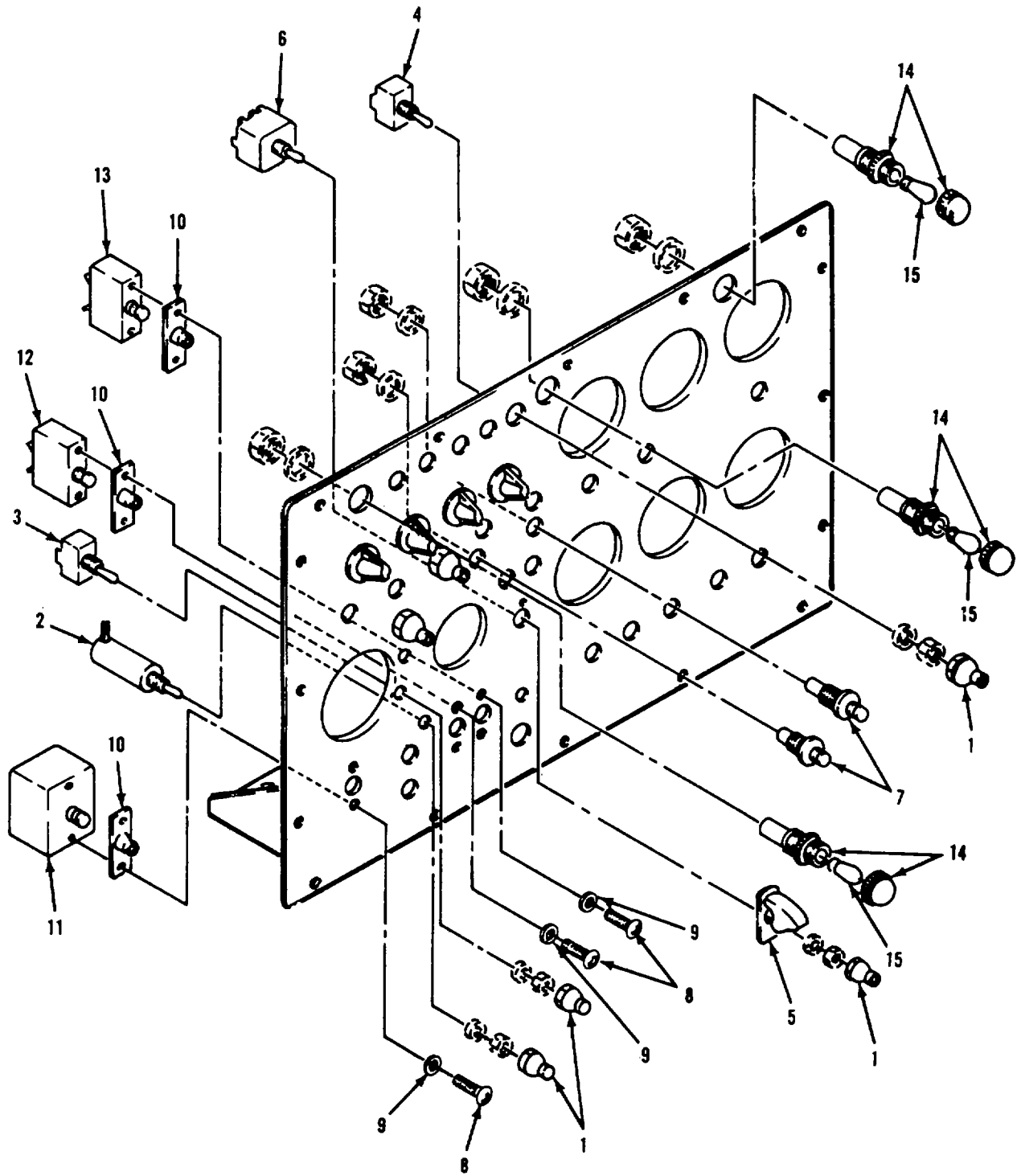

TS 6115-590-20P/20

Figure 20. Instrument panel, lamps and switches.

(1) ILLUSTRATION		(2)	(3)	(4)	(5)	(6)	(7)	(8)
(a) FIG NO.	(b) ITEM NO.	SMR CODE	NATIONAL STOCK NUMBER	PART NUMBER	FSCM	DESCRIPTION <i>USABLE ON CODE</i>	U/M	QTY INC IN UNIT
20	1	PAOZZ	5930-00-832-3269	13217E3864	97433	.BOOT DUST	EA	2
20	2	XBOZZ	5930-01-040-6270	M5594-1-3	81349	.SWITCH TOGGLE.....	EA	1
20	3	PAOZZ	5930-00-681-4727	MS24523-21	96906	.SWITCH TOGGLE.....	EA	1
20	4	PAOZZ	5930-00-683-1629	MS24523-23	96906	.SWITCH TOGGLE.....	EA	1
20	5	PAOZZ	5930-00-617-9718	MS25224-3	96906	.GUARD SWITCH.....	EA	1
20	6	PAOZZ	5930-00-660-3954	MS24525-23	96906	.SWITCH TOGGLE	EA	1
20	7	PAOZZ	5930-00-501-4955	MS25089-3CR	96906	.SWITCH	EA	2
20	8	PAOZZ	5305-00-059-8249	MS35214-24	96906	.SCREW, MACHINE	EA	6
20	9	PAOZZ	5310-00-959-1059	13217E4289-4	97403	.WASHER FLAT.....	EA	6
20	10	PAOZZ	5930-00-892-8962	13220E059B	97403	.ROOT	EA	3
20	11	PAOZZ	5925-00-695-3449	13217E3805	97403	.CIRCUIT BREAKER	EA	1
20	12	PAOZZ	5925-00-173-7155	MS25017-10	96906	.CIRCUIT BREAKER	EA	1
20	13	XBOZZ	5925-00-173-7156	MS25017-15	96906	.CIRCUIT BREAKER	EA	1
20	14	PAOZZ	6210-00-669-6474	13217E3895	97403	.LIGHT PANEL	EA	3
20	15	PAOZZ	5240-00-019-0678	MS15569-7	96906	.LAMP INCANDESCENT.....	EA	3

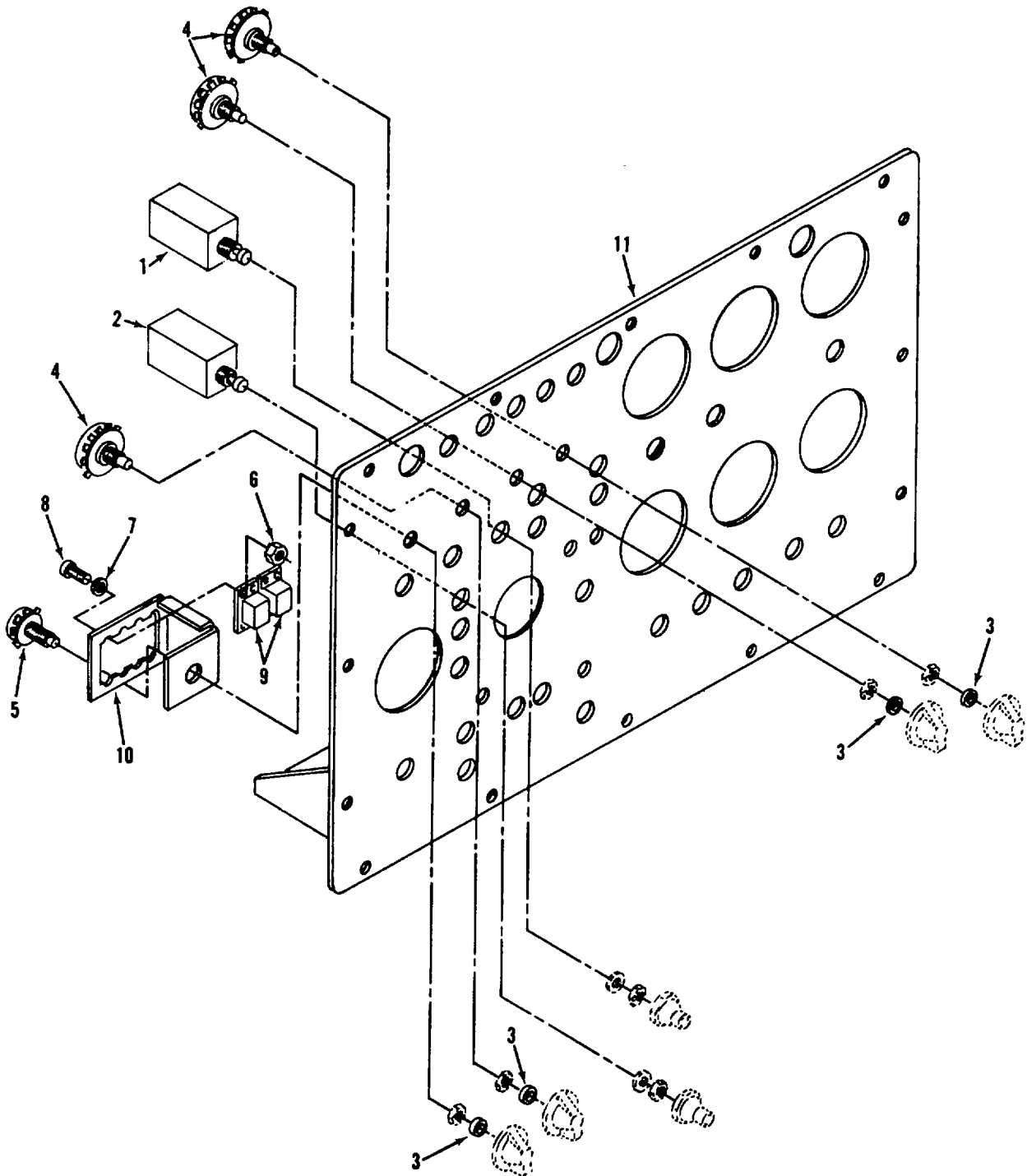

Figure 21. Instrument panel, rotary switches.

TS6115-590-20P/21

(1) ILLUSTRATION		(2)	(3)	(4)	(5)	(6)	(7)	(8)
(a) FIG NO.	(b) ITEM NO.	SMR CODE	NATIONAL STOCK NUMBER	PART NUMBER	FSCM	DESCRIPTION <i>USABLE ON CODE</i>	U/M	QTY INC IN UNIT
21	1	XBOZZ	5925-00-681-4952	13217E3884	97403	.CIRCUIT BREAKER	EA	1
21	2	PAOZZ	5925-00-686-3301	MS25244-15	96906	.CIRCUIT 8REA*KER	EA	1
21	3	PAOZZ	5930-00-491-8714	M5423-09-08	81349	.BOLT	EA	6
21	4	PAOZZ	5930-00-848-3945	13217E4054	91403	.SWITCH ROTARY	EA	3
21	5	PAOZZ	5930-00-848-3944	13217E4055	97400	.SWITCH ROTARY	EA	1
21	6	PAOZZ	5311-00-982-6813	MS21044C06	96906	.NUT SELF-LOCKING	EA	6
21	7	PAOZZ	5310-00-531-5514	AN960C6	88044	.WASHER FLAT.....	EA	12
21	8	PAOZZ	5305-00-984-4988	MS35206-228	96606	.SCREW MACHINE	EA	6
21	9	PAOZZ	5945-00-111-4946	MS27255-4	96906	.RELAY, ELECTROMAGNET	EA	2
21	10	XBOZZ		13217E4219	97403	.BRACKET RELAY.....	EA	1
21	11	XBOFF		13217E4206	97403	.PANEL INSTRUMENT.....	EA	1

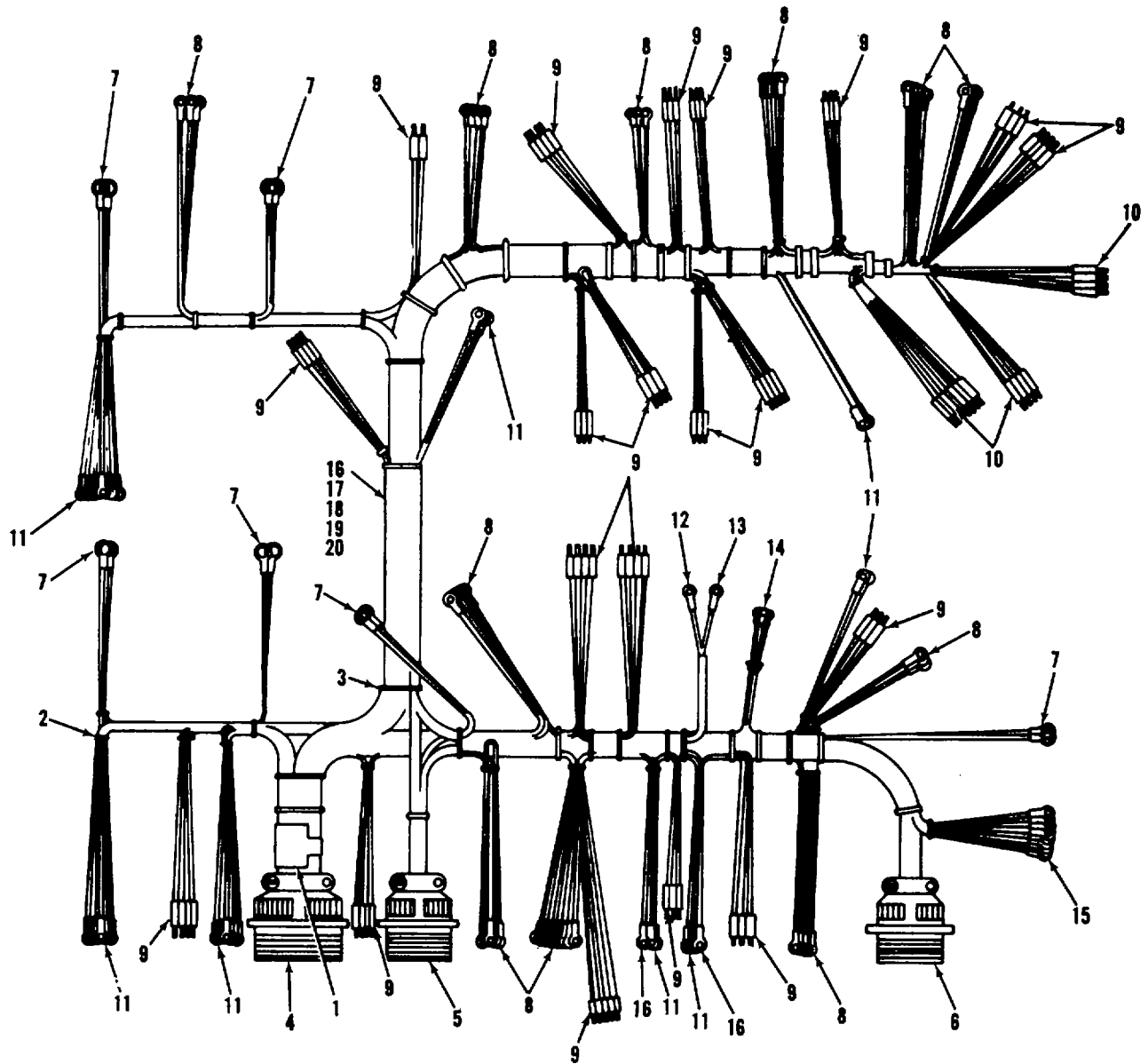

Figure 22. Control panel wiring harness.

TS6115-590-20P/22

(1) ILLUSTRATION		(2)	(3)	(4)	(5)	(6)	(7)	(8)
(a) FIG NO.	(b) ITEM NO.	SMR CODE	NATIONAL STOCK NUMBER	PART NUMBER	FSCM	DESCRIPTION <i>USABLE ON CODE</i>	U/M	QTY INC IN UNIT
22		PADFZ	6115-00-455-7712	13217E4197	97403	.WIPING HARNESS	EA	1
22	10	XBOZZ		1321714294-14	97403	..SLEEVING INSULATED	PT	31
22	17	XBOZZ		MILW5846TY1CL	81349	..WIRE ALUMEL CHROMEL	FT	V
22	19	XBOZZ	6145-00-578-6602	M5086-2-18-9	81349	..WIRE	FT	V

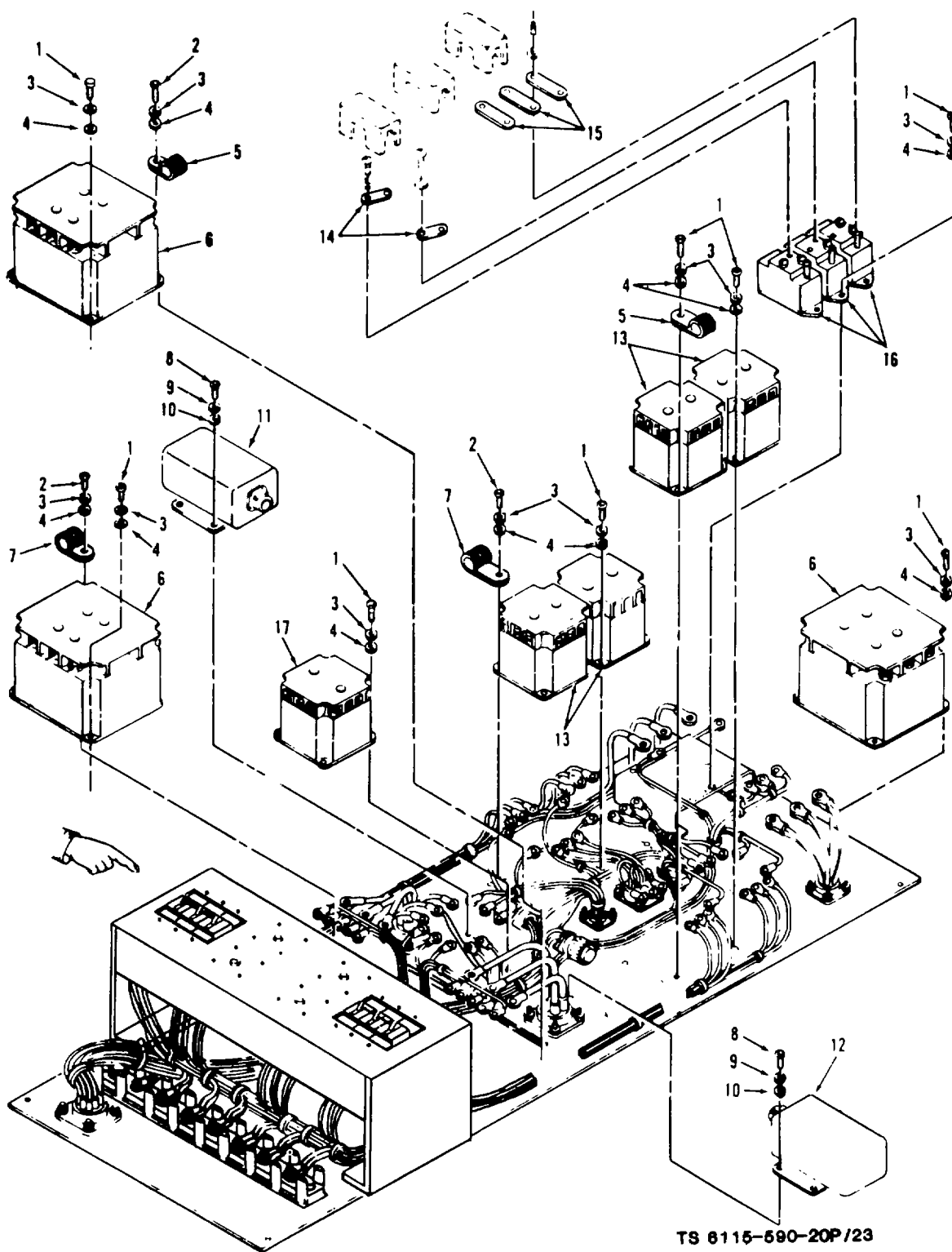

Figure 23. Air conditioning panel assembly, relays.

(1) ILLUSTRATION		(2)	(3)	(4)	(5)	(6)	(7)	(8)
(a) FIG NO.	(b) ITEM NO.	SMR CODE	NATIONAL STOCK NUMBER	PART NUMBER	FSCM	DESCRIPTION <i>USABLE ON CODE</i>	U/M	QTY INC IN UNIT
						GROUP 06 AIR CON0ITIONING PAYEL ASSEMBLY		
23		XBOOC		13217E4138	97403	.PANEL ASSEMBLY	EA	1
23		PAOZZ	5805-00-989-7434	MS35207-263	96906	.SCREW MACHINE	EA	36
23	2	PAOZZ	5805-00-989-7435	MS35207-264	96906	.SCREW MACHINE	EA	2
23	3	PAOZZ	5310-00-596-7691	MS35335-32	96906	.WASHER LOCK.....	EA	38
23	4	PAOZZ	5310-00-167-0834	AN960-10L	88044	.WASHER FLAT.....	EA	31
23	5	PAOZZ	5340-00-151-5998	MS21122-8	96906	.CLAMP LOOP	EA	2
23	6	PAOZZ	5945-00-884-1396	13217E3899-1	97403	.RELAY,ELECTROHAGNET	EA	3
23	7	PAOZZ	5340-00-256-7342	MS21122-14	96906	.CLAMP LOOP	EA	2
23	8	PAOZZ	5305-00-889-3000	MS35206-230	96906	.SCREW MACHINE	EA	32
23	10	PAOZZ	5310-00-167-0832	AN960-6L	88044	.WASHER FLAT.....	EA	53
23	11	XBOZZ	5945-00-883-6839	13217E4066-2	97403	.RELAY TIME DELAY	EA	1
23	12	XBOZZ	5945-00-883-6837	13217E4066	97403	.RELAY, ELECTROAGNET	EA	1
23	13	PAOZZ	5945-00-884-1328	13217E3836	97403	.RELAY,ELECTROMAGNET	EA	4
73	14	PAOZZ	6150-03-567-1433	1327E4259-5	97403	.BUS BAR	EA	Z
23	15	PAOZZ	6150-03-567-1438	13217E4277	97403	.BUS BAR	EA	3
73	16	XBOZZ	5925-00-009-3280	13217E3832	97033	CIRCUIT BREAKER	EA	3
23	17	PAOZZ	5945-00-884-1394	13217E3838	97403	RELAY, ELECTROMACNET	EA	1

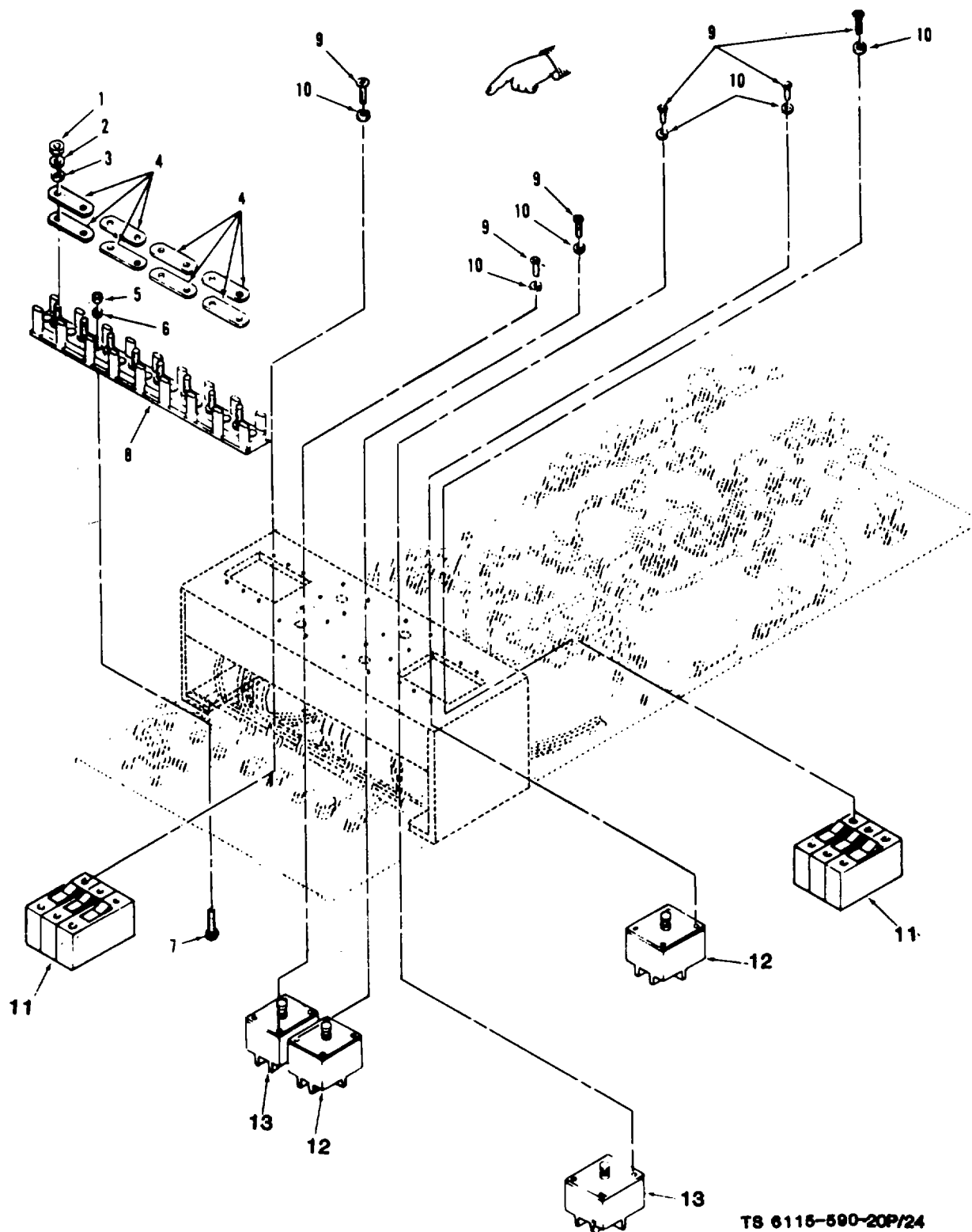

Figure 24. Air conditioning panel assembly, lights and circuit breaker.

(1) ILLUSTRATION		(2)	(3)	(4)	(5)	(6)	(7)	(8)
(a) FIG NO.	(b) ITEM NO.	SMR CODE	NATIONAL STOCK NUMBER	PART NUMBER	FSCM	DESCRIPTION <i>USABLE ON CODE</i>	U/M	QTY INC IN UNIT
24	1	PAOZZ	5310-00-058-1626	MS354650-3382	96906	.NUT PLAIN-HEX.....	EA	8
24	2	PAOZZ		4535338-46	96906	.WASHER LOCK.....	EA	8
24	3	PAOZZ	5310-00-167-0821	AN960-616	88044	.WASHER FLAT.....	EA	8
24	4	PAOZZ	6150-00-623-7229	HS25226-8-2	96906	.LINK TERMINAL.....	EA	8
24	5	PAOZZ	5310-00-081-8087	MS21044N16	96906	.NUT SELF-LOCKING.....	E	29
24	6	PAOZZ	5310-00-167-0832	AN960-L	88044	.WASHER FLAT.....	EA	4
24	7	PAOZZ	5305-00-889-3000	MS35206-230	96906	.SCREW MACHINE.....	EA	4
24	8	PAOZZ	5940-00-950-7781	MS27212-5-8	96906	.TERMINAL BOARD.....	EA	1
24	9	PAOZZ	5305-00-984-4984	MS35206-227	96906	.SCREW MACHINE.....	EA	28
24	10	PAOZZ	5310-00-616-6822	NAS620-6L	80205	.WASHER FLAT.....	EA	28
24	11	PAOZZ	5925-01-050-0483	13222E2818	97403	.CIRCUIT BREAKER.....	EA	2
24	12	PAOZZ	5925-00-851-2848	MS21984-20	96906	.CIRCUIT BREAKER.....	EA	2
24	13	PAOZZ	5925-00-851-2849	MS21984-50	96906	.CIRCUIT BREAKER.....	EA	2

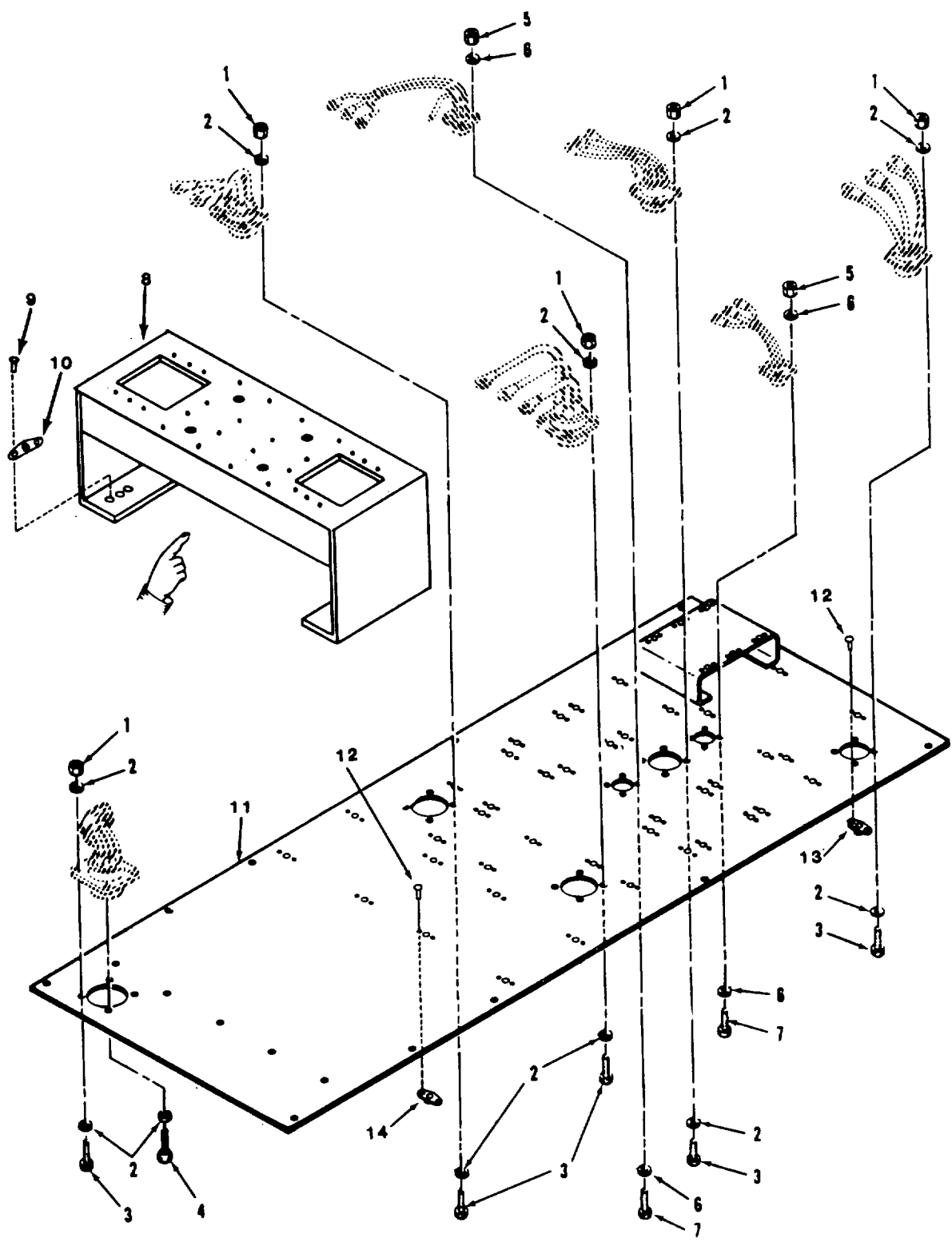

Figure 25. Air conditioning panel assembly, wiring harness mounting components.

(1) ILLUSTRATION		(2)	(3)	(4)	(5)	(6)	(7)	(8)
(a) FIG NO.	(b) ITEM NO.	SMR CODE	NATIONAL STOCK NUMBER	PART NUMBER	FSCM	DESCRIPTION <i>USABLE ON CODE</i>	U/M	QTY INC IN UNIT
25	1	PAOZZ	5310-00-081-8087	MS21044N06	96906	.NUT SELF-LOCKING	EA	29
25	2	PAOZZ	5310-00-167-0832	AN960-6L	88044	.WASHER FLAT.....	EA	40
25	3	PAOZZ	5305-00-889-3000	MS35206-230	96906	.SCREW MACHINE	EA	19
25	4	PAOZZ	5305-00-579-2139	MS35265-33	96906	.SCREW MACHINE	EA	1
25	5	PAOZZ	5310-00-088-0551	MS21044N04	96906	.NUT SELF-LOCKING	EA	8
25	6	PAOZZ	5310-00-167-0831	AN960-4L	88044	.WASHER FLAT.....	EA	16
25	7	PAOZZ	5305-00-889-2999	MS35236-217	96906	.SCREW MACHINE	EA	8

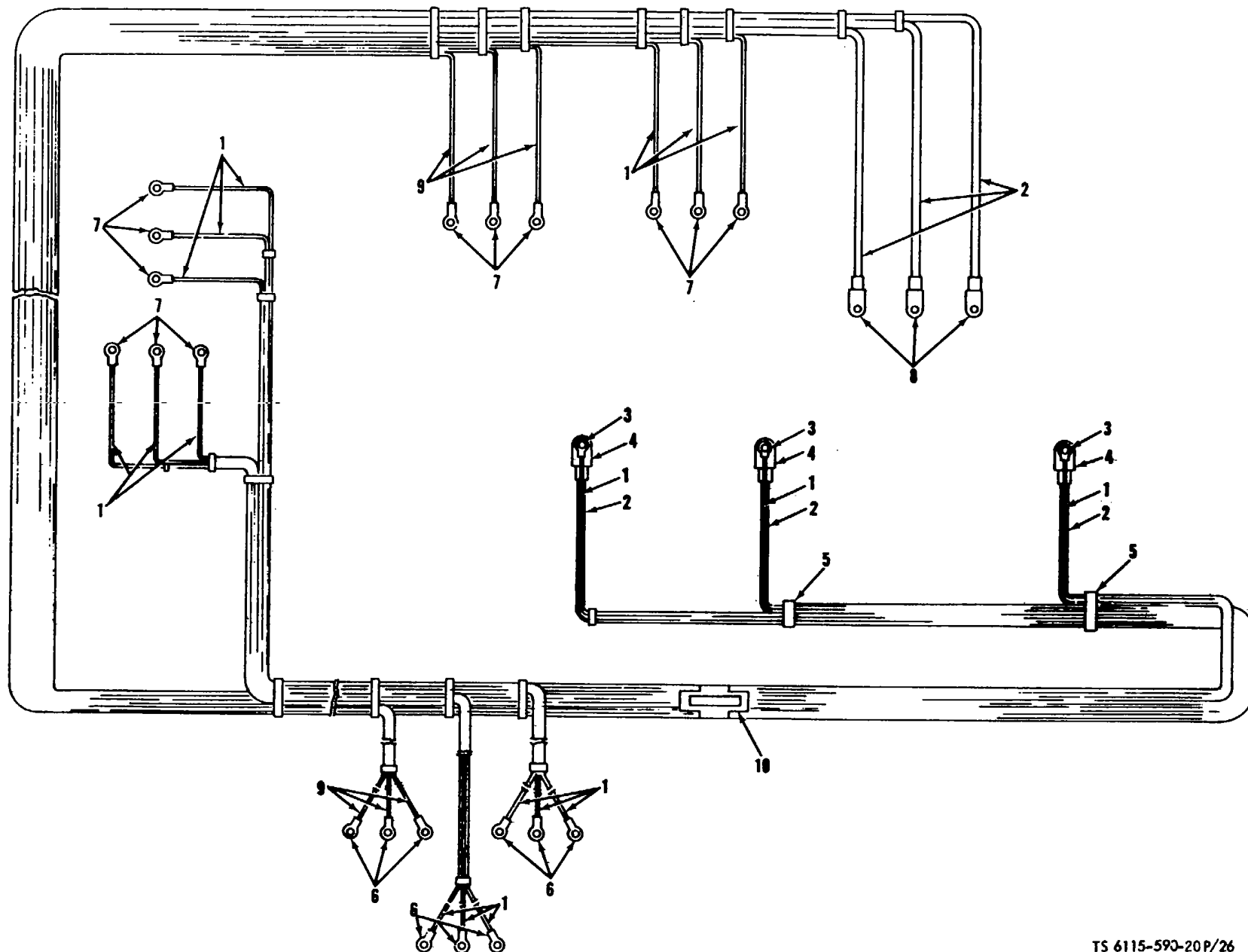

Figure 26. Air conditioning panel wiring harness, AC power.

(1) ILLUSTRATION		(2)	(3)	(4)	(5)	(6)	(7)	(8)
(a) FIG NO.	(b) ITEM NO.	SMR CODE	NATIONAL STOCK NUMBER	PART NUMBER	FSCM	DESCRIPTION <i>USABLE ON CODE</i>	U/M	QTY INC IN UNIT
26	XBOFD			13220F0603	97403	.WIRING HARNESS	EA	1

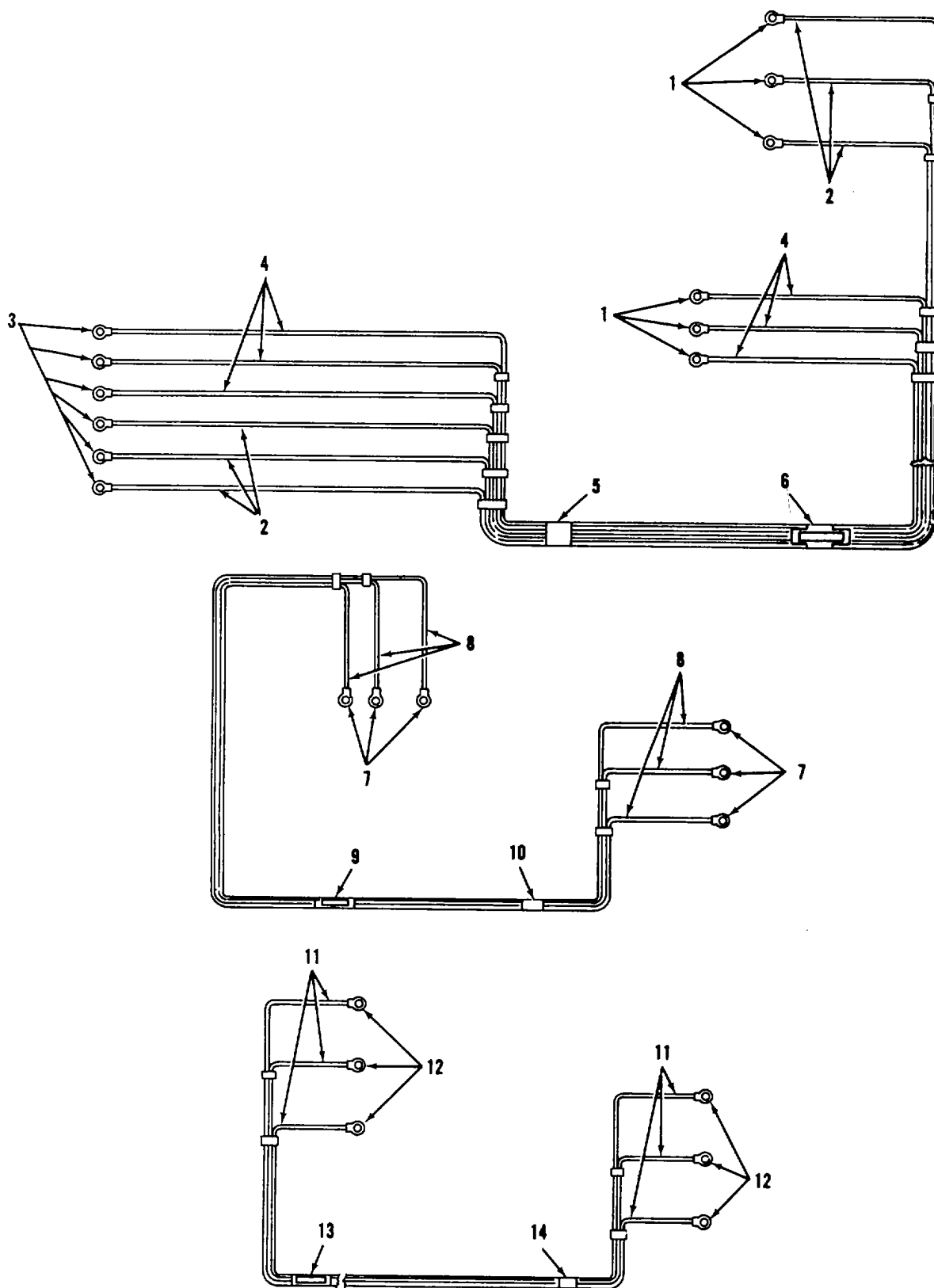

Figure 27. Air conditioning panel wiring harnesses, AC power. TS 6115-590-20P/27

(1) ILLUSTRATION		(2)	(3)	(4)	(5)	(6)	(7)	(8)
(a) FIG NO.	(b) ITEM NO.	SMR CODE	NATIONAL STOCK NUMBER	PART NUMBER	FSCM	DESCRIPTION <i>USABLE ON CODE</i>	U/M	QTY INC IN UNIT
27		XBOFD		13220E0604	97403	.WIRING HARNESS	EA	1
27		XBOFD		13220E0605	97403	.WIRING HAPNFSS	EA	1
27		XBOFD		13220E0606	97433	.WIRING HARNESS	EA	1

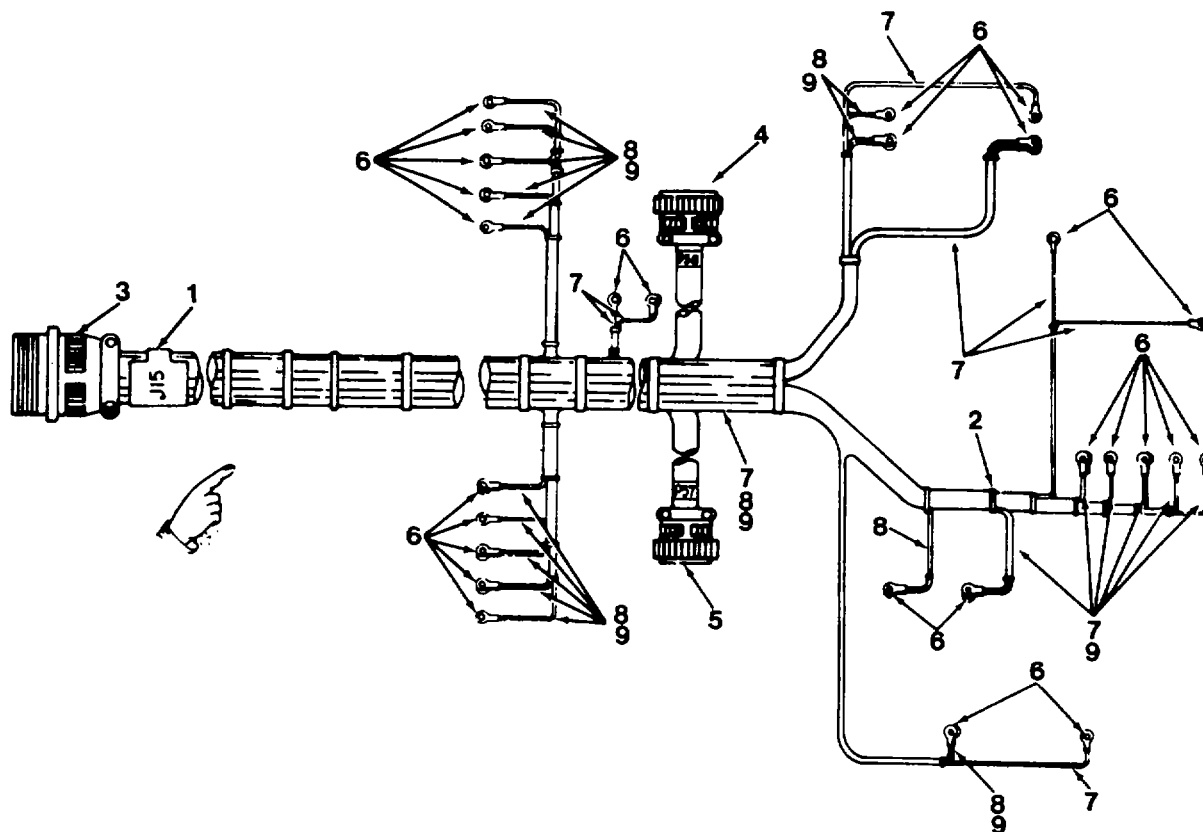

Figure 28. Air conditioning panel wiring harness, DC power. TS 6115-590-20P/28

(1) ILLUSTRATION		(2)	(3)	(4)	(5)	(6)	(7)	(8)
(a) FIG NO.	(b) ITEM NO.	SMR CODE	NATIONAL STOCK NUMBER	PART NUMBER	FSCM	DESCRIPTION <i>USABLE ON CODE</i>	U/M	QTY INC IN UNIT
28		XBOFZ	6115-00-843-7627	13217E3980	97403	.WIRING HARNESS	EA	1
28	1	PAOZZ	5975-00-944-1499	8S3368-1-9A	96906	..STRAP ID.....	EA	4

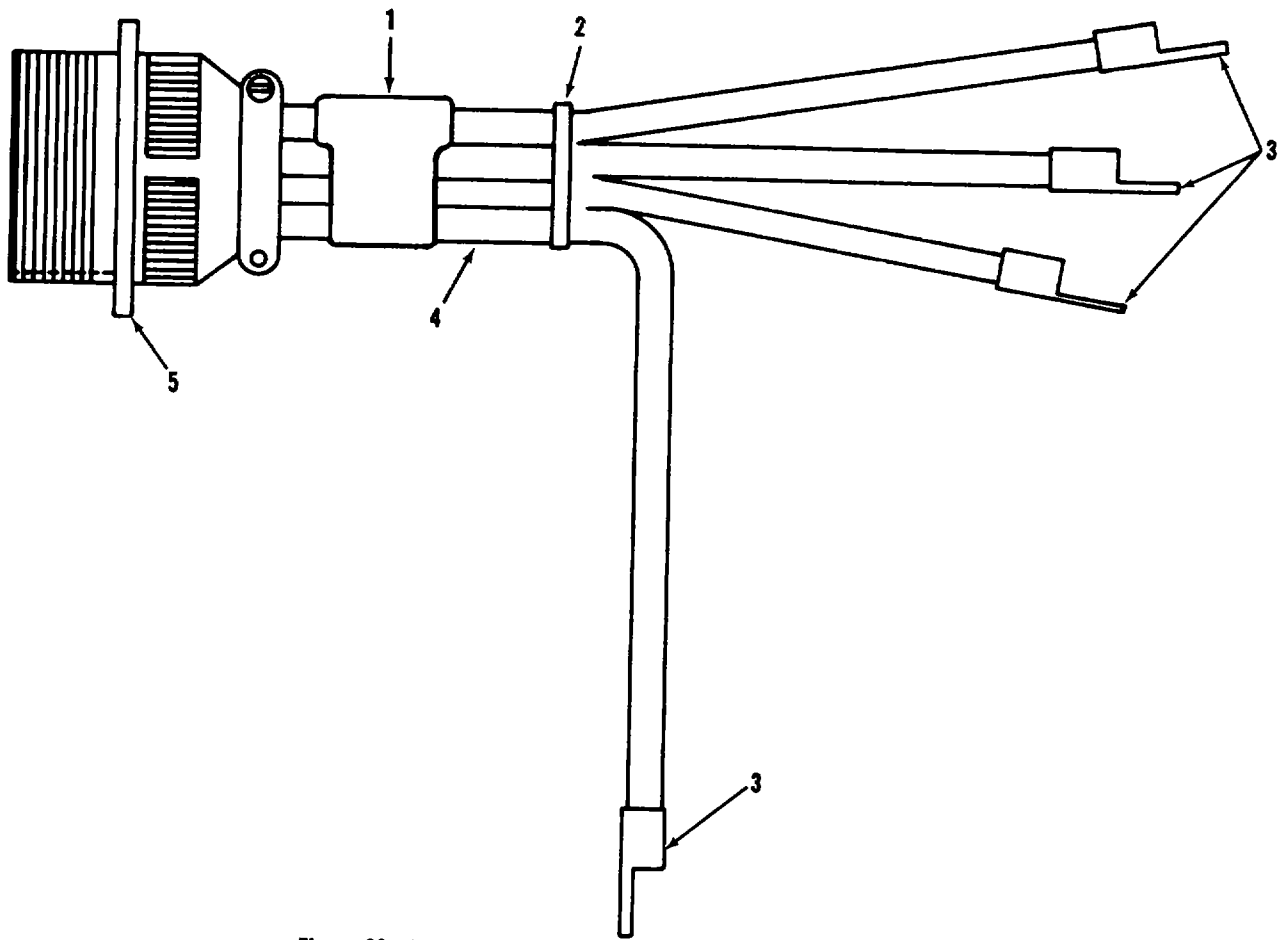

Figure 29. Air conditioning panel wiring harness, compressor.

TS 6115-590-20P/29

Figure 29. Air conditioning panel wiring harness, compressor.

TS 6115-59020P/29

(1) ILLUSTRATION		(2)	(3)	(4)	(5)	(6)	(7)	(8)
(a) FIG NO.	(b) ITEM NO.	SMR CODE	NATIONAL STOCK NUMBER	PART NUMBER	FSCM	DESCRIPTION <i>USABLE ON CODE</i>	U/M	QTY INC IN UNIT
29		XBOFD		132117E976-2	97403	.WIRING HARNESS	EA	1
29	3	XBOZZ		13217E3858-4	97403	..TERMINAL	EA	4

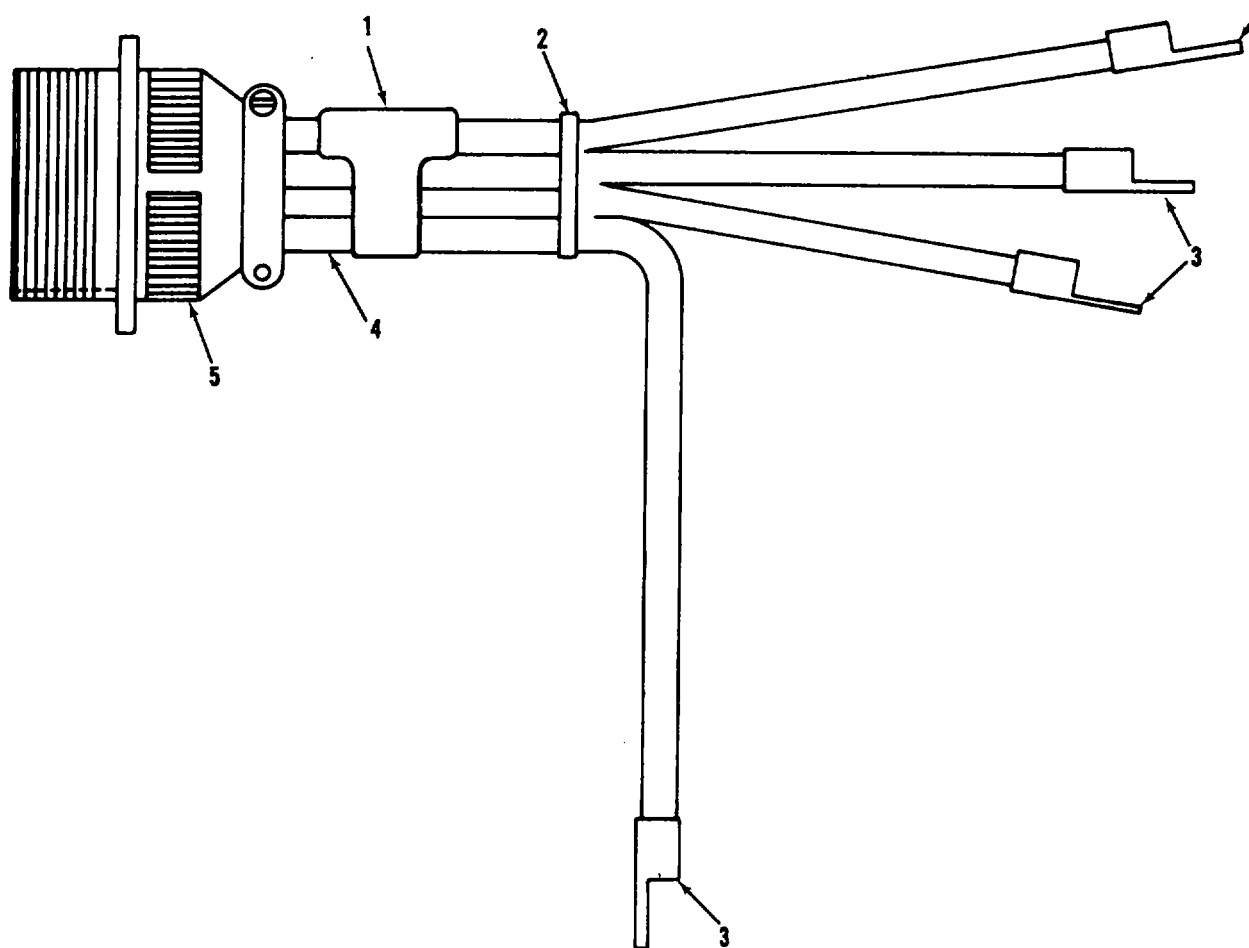

Figure 30. Air conditioning panel wiring harness, compressor.

TS 6115-590-20P/30

Figure 30. Air conditioning panel wiring harness, compressor.

TS 6115-590-20P/30

(1) ILLUSTRATION		(2)	(3)	(4)	(5)	(6)	(7)	(8)
(a) FIG NO.	(b) ITEM NO.	SMR CODE	NATIONAL STOCK NUMBER	PART NUMBER	FSCM	DESCRIPTION <i>USABLE ON CODE</i>	U/M	QTY INC IN UNIT
30		XBOFZ	6115-00-854-4498	13217E3976-1	97403	WIRING HARNESS	EA	1

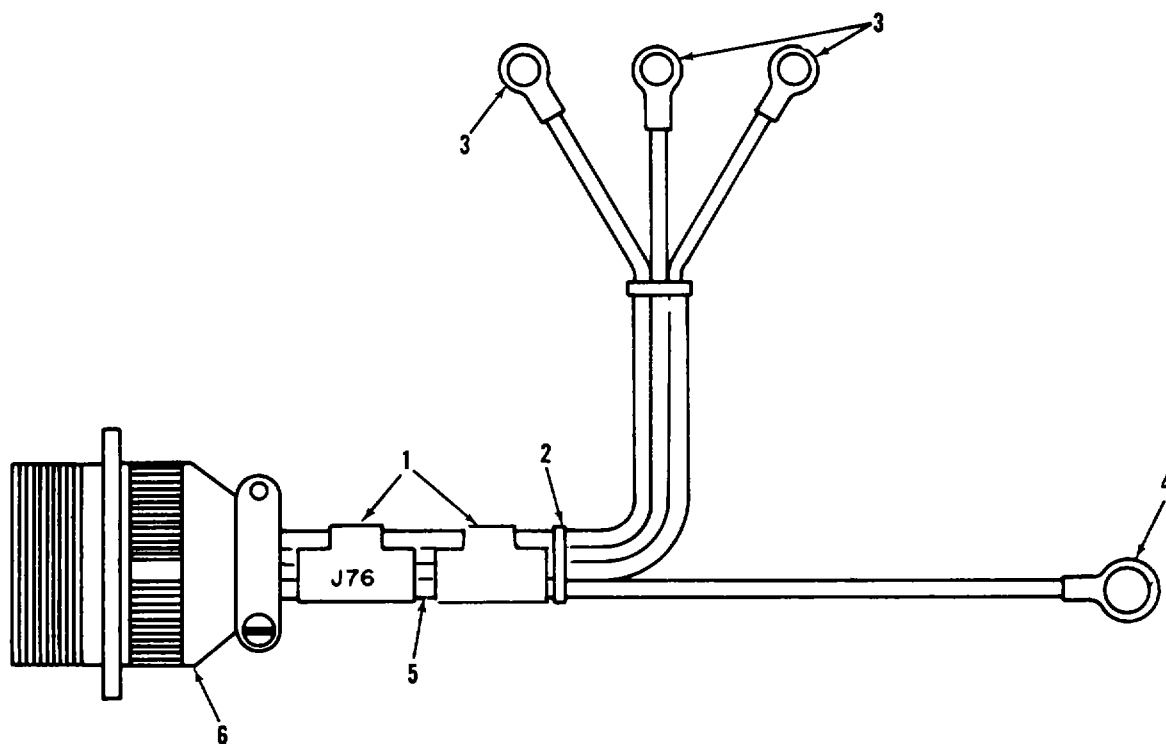

Figure 31. Air conditioning panel wiring harness, remote fan.

TS 611559020P/31

(1) ILLUSTRATION		(2)	(3)	(4)	(5)	(6)	(7)	(8)
(a) FIG NO.	(b) ITEM NO.	SMR CODE	NATIONAL STOCK NUMBER	PART NUMBER	FSCM	DESCRIPTION <i>USABLE ON CODE</i>	U/M	QTY INC IN UNIT
31	XBOFZ		6115-00-866-4354	13217B3979	97403	.WIRING HARNESS	EA	1

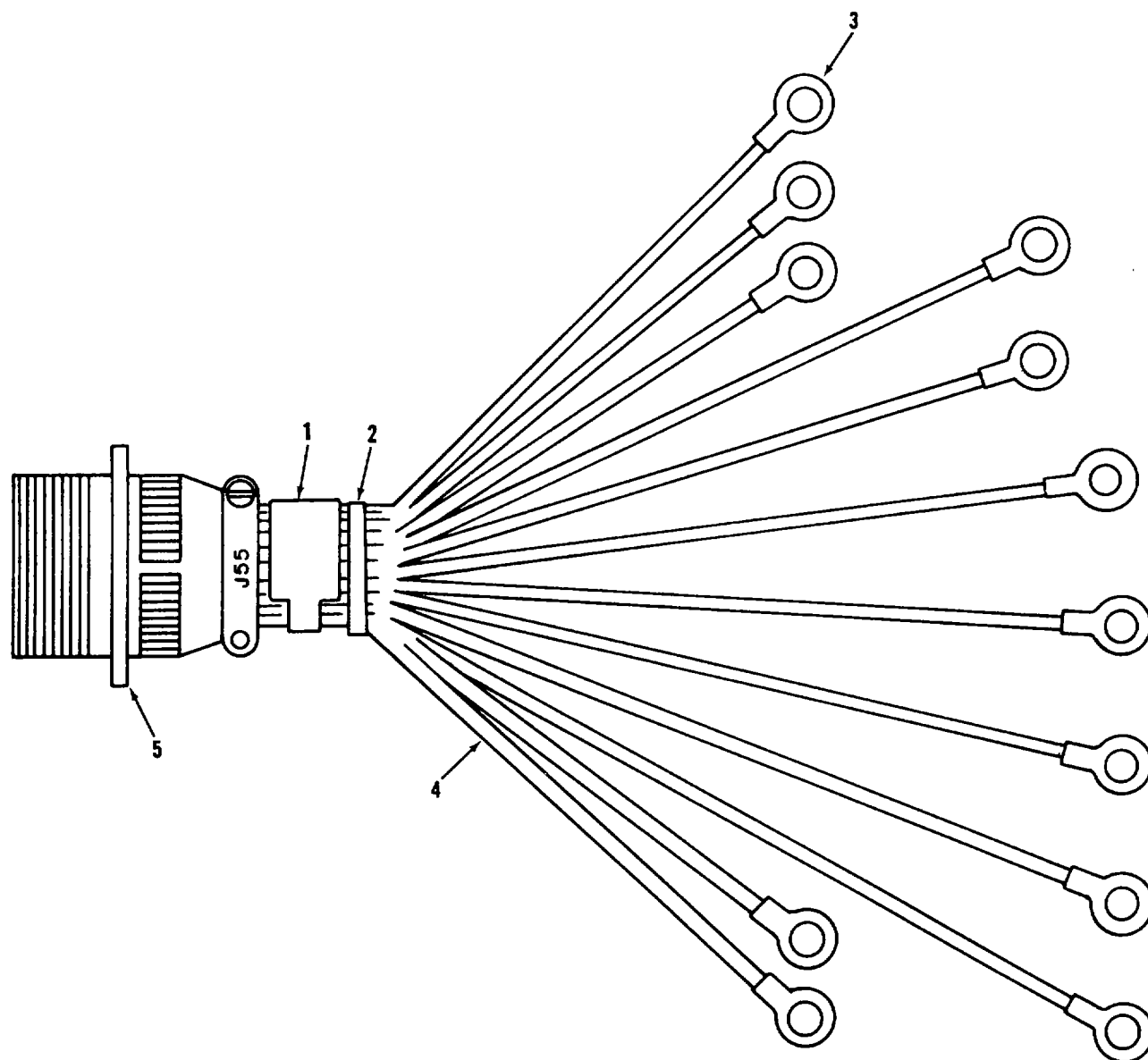

Figure 32. Air conditioning panel wiring harness condenser fans. TS 6115-579-20P/32

(1) ILLUSTRATION		(2)	(3)	(4)	(5)	(6)	(7)	(8)
(a) FIG NO.	(b) ITEM NO.	SMR CODE	NATIONAL STOCK NUMBER	PART NUMBER	FSCM	DESCRIPTION <i>USABLE ON CODE</i>	U/M	QTY INC IN UNIT
32	XBOFZ		6115-00-843-7896	13217E3977	97403	.WIRE HARNESS	EA	1

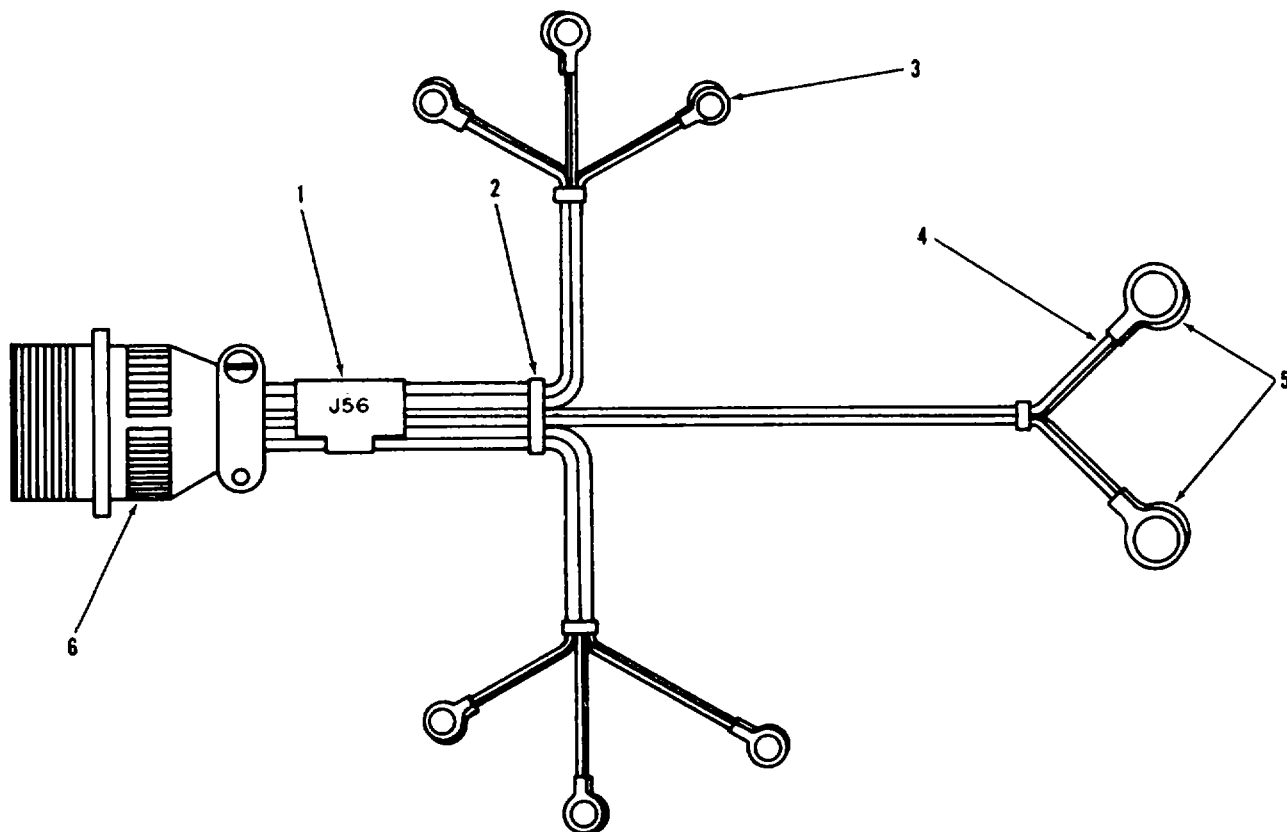

Figure 33. Air conditioning panel wiring harness , recirculating fans.

TS 61 15-50-20 P/31

(1) ILLUSTRATION		(2)	(3)	(4)	(5)	(6)	(7)	(8)
(a) FIG NO.	(b) ITEM NO.	SMR CODE	NATIONAL STOCK NUMBER	PART NUMBER	FSCM	DESCRIPTION <i>USABLE ON CODE</i>	U/M	QTY INC IN UNIT
33	XBDFZ		6115-00-859-2359	13217E3978	97433	.WIRING HARNESS	EA	1

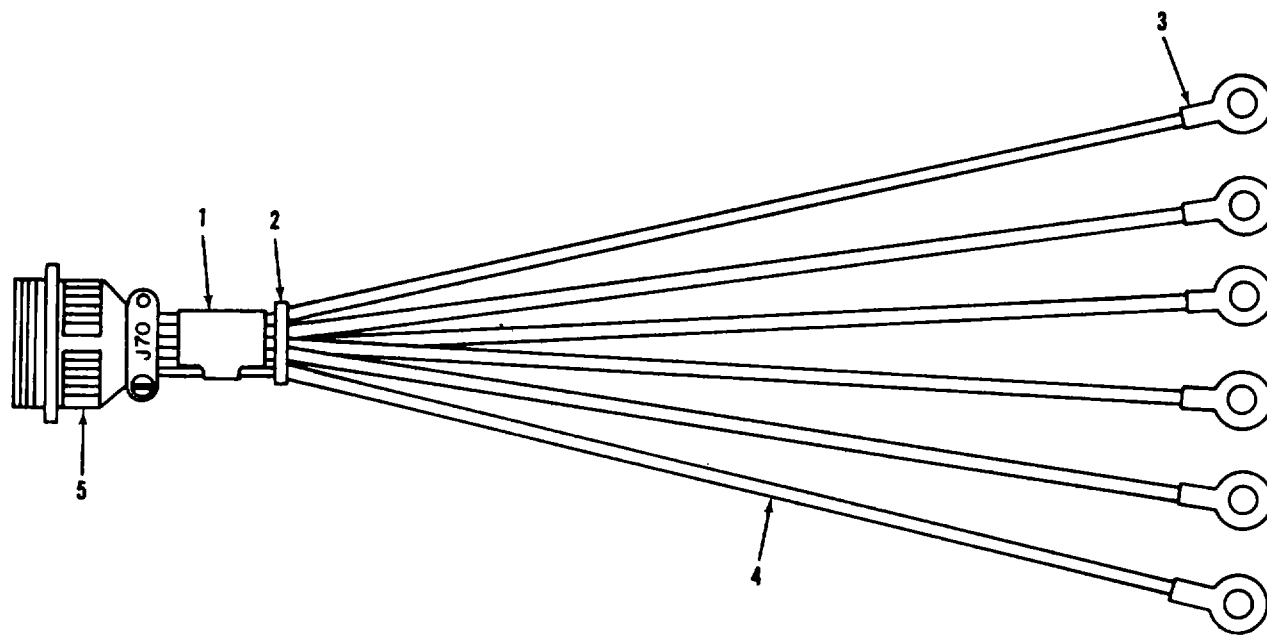

Figure 34. Air conditioning panel wiring home, remote power.

TS 6115-590-20P/34

(1) ILLUSTRATION		(2)	(3)	(4)	(5)	(6)	(7)	(8)
(a) FIG NO.	(b) ITEM NO.	SMR CODE	NATIONAL STOCK NUMBER	PART NUMBER	FSCM	DESCRIPTION <i>USABLE ON CODE</i>	U/M	QTY INC IN UNIT
34	XBDFZ		6115-00-843-8014	13217E4443	97403	.WIRING HARNESS	EA	1

(1) ILLUSTRATION		(2)	(3)	(4)	(5)	(6)	(7)	(8)
(a) FIG NO.	(b) ITEM NO.	SMR CODE	NATIONAL STOCK NUMBER	PART NUMBER	FSCM	DESCRIPTION <i>USABLE ON CODE</i>	U/M	QTY INC IN UNIT
35	1	XBOFF		13217E3973-15	97403	LEAD ELECTRICAL	EA	1
35	5	XBOFF		13217E3973-15	97403	LEAD ELECTRICALT	EA	
35	9	XBOFF		13217E3973-17	91403	LEAD ELECTRICAL	E	1
35	13	XBOFF		13217E3973-18	97403	LEAD ELECTRICAL.....	E	11
35	17	XBOFF		13217E3973-19	97403	LEAD ELECTRICAL	EA	1
35	21	XBOFF		13217E3973-20	97403	LEAD ELECTRICALL	EA	1
35	25	XBOFF		13217E3973-41	97403	LEAD ELECTRICAL	EA	1
35	29	XBOFF		13217E3973-39	97403	LEAD ELECTRICAL	EA	1
35	33	XBOFF		13217E3973-40	97403	LEAD ELECTRICAL	EA	1
35	37	XBOFF		13217E3973-38	97403	LEAD ELECTRICAL.....	EA	1
35	41	XBOFF		13217E3973-36	97403	LEAD ELECTRICAL	EA	1
35	45	XB0FF		13217E3973-37	97403	LEAD ELECTRICAL	EA	1
35	48	XBOZZ	6145-00-578-6594	M5086-2-6-9	81349	WIRE	FT	V
35	49	XBOFF		13217E3973-15	97403	LEAD ELECTRICAL	EA	1
35	53	XBOFF		13217F3973-33	97403	LEAD ELECTRICAL.....	EA	1
35	57	XBOFF		13217E3973-34	97403	LEAD ELECTRICAL	EA	1

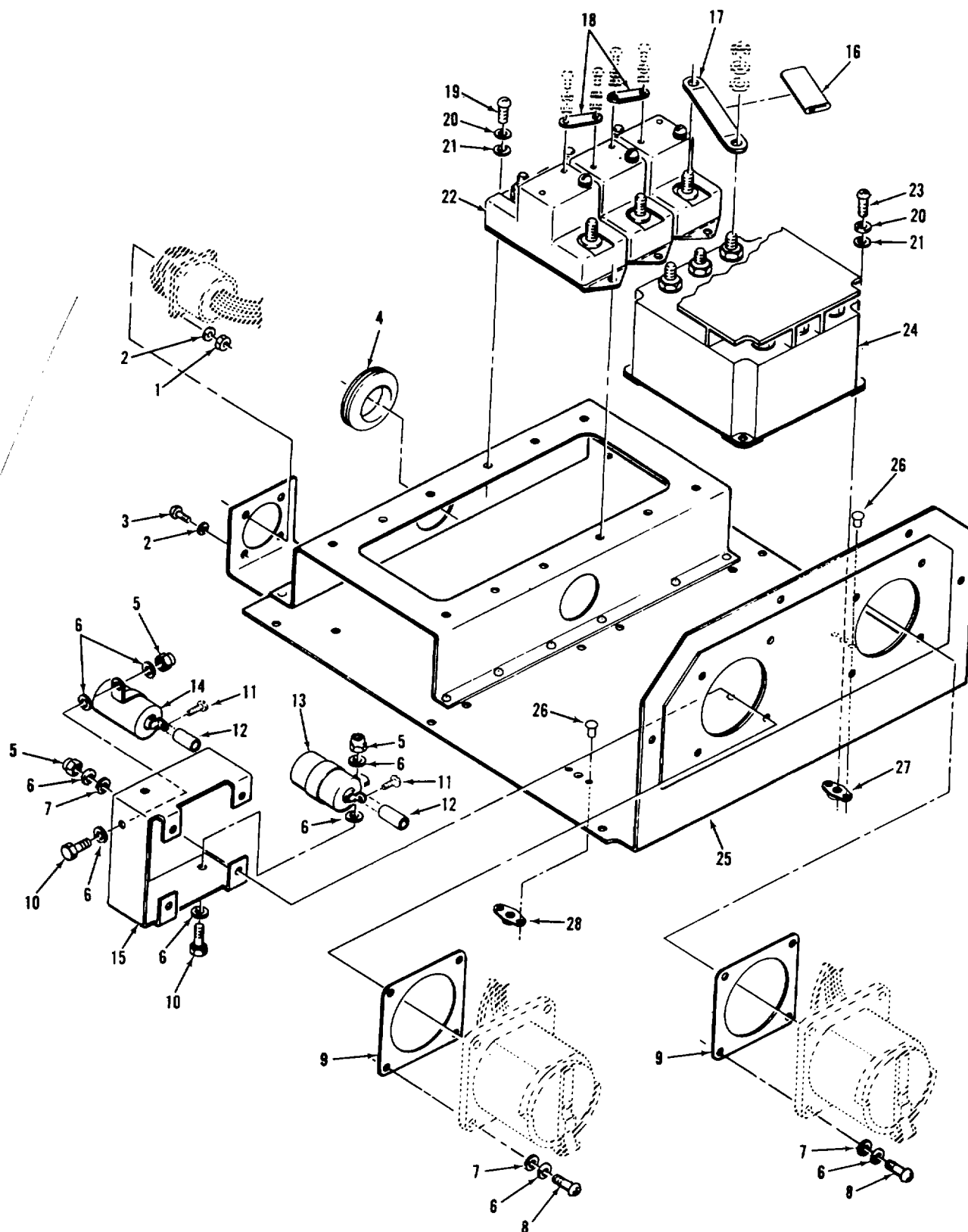

Figure 36. Auxiliary power tray assembly. TS 6115-590P/36

(1) ILLUSTRATION		(2)	(3)	(4)	(5)	(6)	(7)	(8)
(a) FIG NO.	(b) ITEM NO.	SMR CODE	NATIONAL STOCK NUMBER	PART NUMBER	FSCM	DESCRIPTION <i>USABLE ON CODE</i>	U/M	QTY INC IN UNIT
						GROUP 07 AUXILIARY POWER TRAY ASSEMBLY		
36		XBOOD	5310-00-088-0551	13217E4130	97403	TRAY ASSY 400 HZ	EA	1
36	1	PAOZZ	5310-00-088-0551	MS21044N04	96906	NUT SELF-LOCKING.;	EA	4
36	2	PAOZZ	5310-00-616-3648	NAS620-4L	96906	WASHER FLAT.....	EA	8
36	3	PAOZZ	5305-00-207-7468	MS35214-16	96906	SCREW MACHINE	EA	4
36	4	PAOZZ	5325-00-282-2132	AN931A12-20	88044	GROMMET RUBBER	EA	2
36	5	PAOZZ	5310-00-877-5757	MS21044N3	96936	NUT SELF-LOCKING	EA	14
36	6	PAOZZ	5310-00-596-7691	MS35335-32	96906	.HASHER LOCK.....	EA	34
36	7	PAOZZ	5310-00-680-7296	NAS620-10L	80205	.WASHER FLAT	EA	16
36	8	PAOZZ	5305-00-059-8388	MS35215-58	96906	.SCREW MACHINE	EA	8
36	9	XBDZZ	5330-00-863-9088	13217E3780	97403	.GASKET RECEPTACLE	EA	2
36	10	PADZZ	5306-00-722-0393	AN3-4A	88044	.BOLT MACHINE	EA	6
36	11	PAOZZ	5305-00-984-6189	MS35206-241	96906	.SCREW MACHINE	EA	6
36	12	XBDZZ		13217E4294-7	97403	.SLEEVING INSULATED	EA	6
36	13	PAOZZ	5910-00-882-0556	CA37KFW104	81349	.CAPACITOR	EA	2
36	14	PAOZZ	5910-00-504-7418	CA36KFW104	81349	.CAPACITOR	EA	4
36	15	PAOZZ	6115-00-830-8317	13217E425-7-2	97403	.BRACKET MTG CAP	EA	2
36	16	XBDZZ		13217F3912-7	97403	.INSULATION SLEEVING	EA	6
36	17	PAOZZ	6150-01-034-3114	13217E4259-6	97403	.BUS BAR	EA	6
36	18	PADZZ	6150-00-567-1424	13217E4259-1	97403	.BUS BAR	EA	4
36	19	PADZZ	5305-00-637-1103	MS5214-41	96906	.SCREW MACHINE	EA	12
36	20	PAOZZ	5310-00-596-7693	MS35335-31	96906	.WASHER LOCK.....	EA	20
36	21	PAOZZ	5310-00-834-7420	NAS620-8L	90205	.WASHER FLAT	EA	20
36	22	XBOZZ	5925-00-009-3281	13217E3833	97403	.RELAY THERMAL	EA	6
36	23	PAOZZ	5305-00-637-1103	MS35214-41	96906	.SCREW MACHINE	EA	8
36	24	XBDZZ	5945-00-080-3802	13217F3899-2	97403	.RELAY, ELECTROMAGNET	EA	2
36	25	PAOZZ	5320-00-117-6939	MS20426AD3-5	96906	..RIVET	EA	60
36	27	PAOZZ	5310-00-623-5991	NAS1081A08	80205	..NUT SLFLKG PL.....	EA	20
36	28	PAOZZ	5310-00-623-5989	NAS1031A3	80205	..NUT SLFLKG PL.....	EA	10

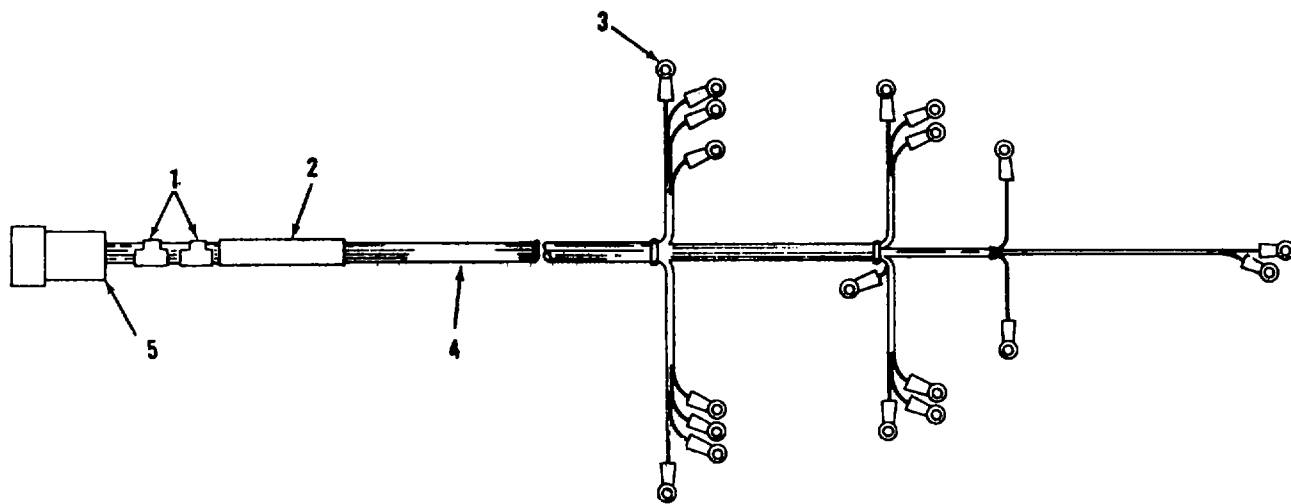

Figure 37. Auxiliary power tray wire harness, auxiliary power.

TS 6115-590-20P/37

(1) ILLUSTRATION		(2)	(3)	(4)	(5)	(6)	(7)	(8)
(a) FIG NO.	(b) ITEM NO.	SMR CODE	NATIONAL STOCK NUMBER	PART NUMBER	FSCM	DESCRIPTION <i>USABLE ON CODE</i>	U/M	QTY INC IN UNIT
37	XBDFO			13220E1141	97403	.WIRING HARNESS	EA	1

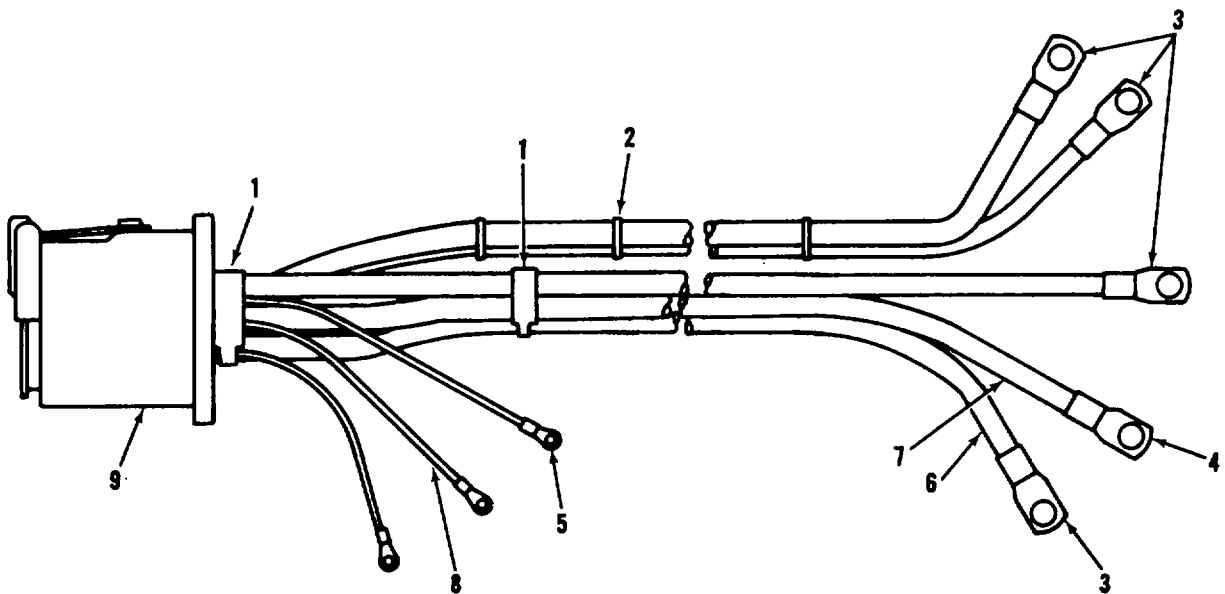

Figure 38. Auxiliary power unit branched wiring homes, No. 1. TS 6115-590-20P/38

(1) ILLUSTRATION		(2)	(3)	(4)	(5)	(6)	(7)	(8)
(a) FIG NO.	(b) ITEM NO.	SMR CODE	NATIONAL STOCK NUMBER	PART NUMBER	FSCM	DESCRIPTION <i>USABLE ON CODE</i>	U/M	QTY INC IN UNIT
38	XBOFD		132L1E4209	97403		.WIRING HARNESS	EA	1

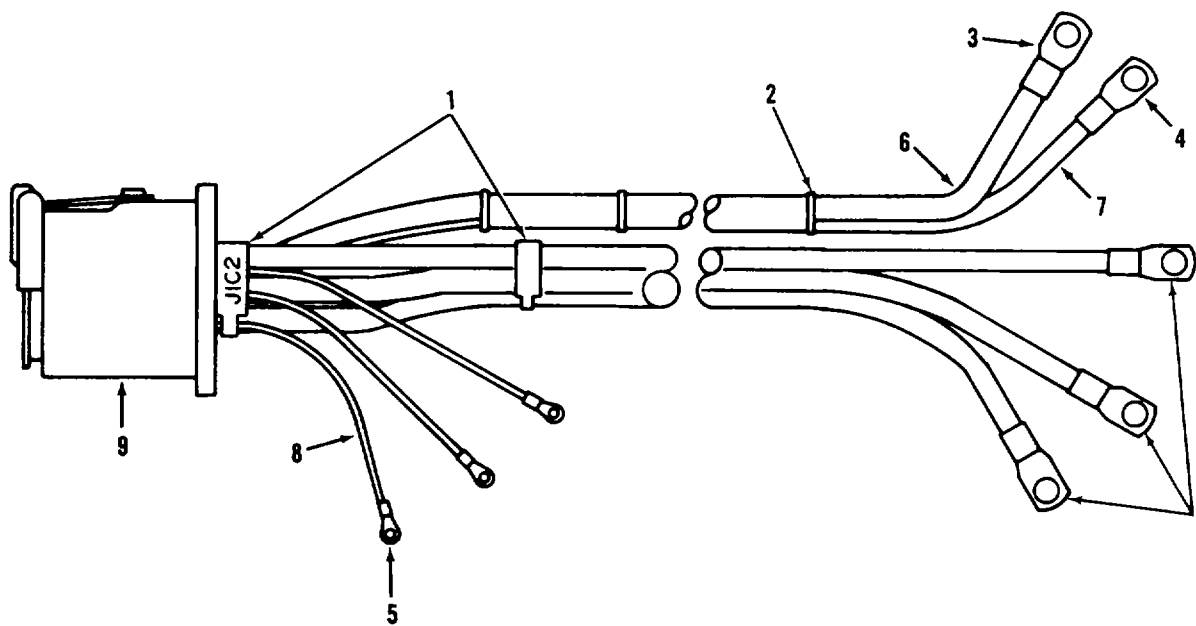

Figure 39. Auxiliary power unit branched wiring harness, No.2.

(1) ILLUSTRATION		(2)	(3)	(4)	(5)	(6)	(7)	(8)
(a) FIG NO.	(b) ITEM NO.	SMR CODE	NATIONAL STOCK NUMBER	PART NUMBER	FSCM	DESCRIPTION <i>USABLE ON CODE</i>	U/M	QTY INC IN UNIT
39	XH3FZ		6115-00-247-9944	13217E4210	97403	.WIRING HARNESS	EA	1

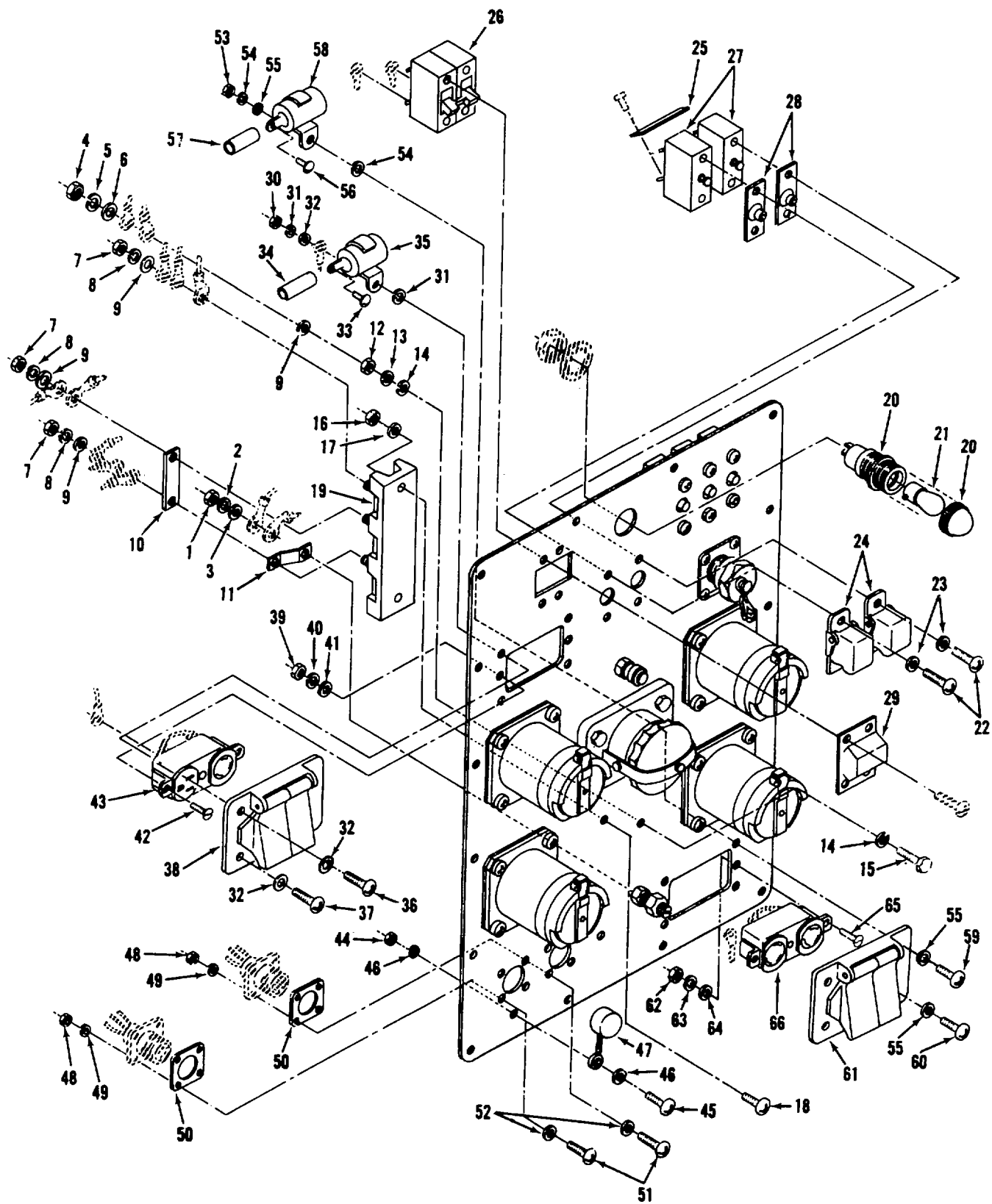

Figure 40. Receptacle panel assembly, panel lights, terminal boards and circuit breakers. TS 611590-20P/40

(1) ILLUSTRATION		(2)	(3)	(4)	(5)	(6)	(7)	(8)
(a) FIG NO.	(b) ITEM NO.	SMR CODE	NATIONAL STOCK NUMBER	PART NUMBER	FSCM	DESCRIPTION USABLE ON CODE	U/M	QTY INC IN UNIT
GROUP 08 RECEPTACLE PANEL ASSEMBLY								
40		XBDDD		13217E4167	97403	.PANEL ASSEMBLY	EA	1
40	1	PAOZZ	5310-00-918-6921	MS35691-20	96906	.NUT PLAIN HEX	EA	1
40	2	PAOZZ	5310-00-627-6128	MS35335-35	96906	.WASHER LOCK	EA	1
43	3	PAOZZ	5310-00-167-0837	AN960-616	88044	.WASHER FLAT	EA	1
40	4	PAOZZ	5310-00-058-1626	MS35650-3382	96906	.NUT PLAIN HEX	EA	1
40	5	PAOZZ	5310-00-627-6128	MS35335-35	96906	.WASHER LOCK	EA	1
40	6	PAOZZ		AN960-616	88044	.WASHER FLAT	EA	1
40	7	PAOZZ	5310-00-058-1626	MS35650-3382	96906	.NUT PLAIN HEX	EA	3
40	8	PAOZZ	5310-00- 184-8971	MS535338-103	96906	.WASHER LOCK	EA	3
40	9	PAOZZ		AN960-616	88044	.WASHER FLAT	EA	4
40	10	PAOZZ		13217E425-7	97403	.BUS BAR	EA	1
40	11	PAOZZ	6150-00-623-7229	MS25226-8-2	96906	.LINK TERMINAL	EA	1
40	12	PAOZZ	5310-00-058-1626	MS35650-3382	96906	.NUT PLAIN HEX	EA	1
40	13	PAOZZ		AN960-616	88044	.WASHER FLAT	EA	1
40	14	PAOZZ	5310-00-627-6128	MS35335-35	96906	.WASHER LOCK	EA	2
40	15	PAOZZ	5305-00-269-2807	NAS467-6-24	80205	.SCREW	EA	1
40	16	PAOZZ	5310-00-081-8087	MS21344N06	96906	.NUT SELF-LOCKING	EA	2
40	17	PAOZZ	5310-00-616-6822	NAS620-6L	80205	.WASHER FLAT	EA	36
40	18	PAOZZ	5305-00-206-1288	MS35214-27	96906	.SCREW MACHINE	EA	14
40	19	PAOZZ		MS52212-5-3	96906	.TERMINAL BOARD	EA	1
40	20	PAOZZ	6210-00-669-6474	13217E3895	97403	.LIGHT PANEL	EA	1
40	21	PAOZZ	6240-00-019-0878	MS15569-7	96906	.LAMP INCANDESCENT	EA	1
40	22	XBOZZ		AN515-6R-8	88044	.SCREW	EA	2
40	23	PAOZZ	5310-00-616-6822	NAS620-6L	80205	.WASHER FLAT	EA	4
40	24	XBOZZ		13217E4261	97403	.GUARD CIRCUIT BRKR	EA	2
40	25	PAOZZ	6150-00-623-7229	MS25226-8-2	96906	.LINK TERMINAL	EA	1
40	26	PAOZZ	5925-00-520-7402	13219E9760	97403	.CIRCUIT BREAKER	EA	1
40	27	XBOZZ	5925-00-133-0451	MS25361-100	96906	.CIRCUIT BREAKER	EA	2
40	28	PAOZZ	5930-00-892-8962	13220E0598	97403	.BOOT	EA	2
40	29	XBOZZ	5925-00-852-2295	13214E3577	97403	.COVER CIRCUIT BRKR	EA	1
40	30	PAOZZ	5310-00-081-8087	MS21044N06	96906	.NUT SELF-LOCKING	EA	4
40	31	PAOZZ	5310-00-209-0788	MS35335-30	96906	.WASHER LOCK	EA	2
40	32	PAOZZ	5310-00-616-6822	NAS620-6L	80205	.WASHER FLAT	EA	8
40	33	PAOZZ	5305-00-984-6189	MS35206-241	96906	.SCREW MACHINE	EA	1
40	34	XBOZZ		13217F4294-6	97403	.SLEEVING INSULATED	FT	1
40	35	PAOZZ	5910-00-504-7418	CA36KFW104	81349	.CAPACITOR	EA	5
40	36	PAOZZ	5305-00-638-0502	MS35214-28	96906	.SCREW MACHINE	EA	12
40	37	XBOZZ	5305-00-206-1288	MS35214-27	96906	.SCREW	EA	3
40	38	XBOZZ		13217E3887	97403	.COVER JUNCTION BOX	EA	2

(1) ILLUSTRATION		(2)	(3)	(4)	(5)	(6)	(7)	(8)
(a) FIG NO.	(b) ITEM NO.	SMR CODE	NATIONAL STOCK NUMBER	PART NUMBER	FSCM	DESCRIPTION USABLE ON CODE	U/M	QTY INC IN UNIT
40	39	PAOZZ	5310-00-081-8087	MS21044N06	96906	.NUT SELF-LOCKING	EA	2
40	40	PAOZZ	5310-00-209-0788	MS35335-30	96906	.WASHER LOCK.....	EA	2
40	41	PAOZZ	5310-00-616-6822	NAS620-6L	80205	.WASHER FLAT.....	EA	2
40	42	PAOZZ	5305-00-957-7818	MS24693S27	96906	.SCREW MACHINE	EA	2
40	43	XBOZZ		13217E4204	97403	.RECEPTACLE ELEC.....	EA	1
40	44	PAOZZ	5310-00-088-0551	MS21044N04	96906	.NUT SELF-LOCKING	EA	2
40	45	PAOZZ	5305-00-207-7463	MS35214-15	96906	.SCREW MACHINE	EA	2
40	46	PAOZZ	5310-00-616-3648	NAS620-4L	80205	.WASHER FLAT.....	EA	12
40	47	XBOZZ		1321TE3870	97403	.COVER ELECTRICAL	EA	2
40	48	PAOZZ	5310-00-877-5796	MS21044N4	96906	.NUT SELF-LOCKING	EA	8
40	49	PAOZZ	5310-00-616-3554	MS35335-29	96906	.WASHER LUCK.....	EA	8
40	50	XBOZZ	5330-00-807-4773	13217E3820	97403	.GASKET	EA	2
40	51	PAOZZ	5305-00-959-4743	MS24693S5	96906	.SCREW MACHINE	EA	8
40	52	PAOZZ	5310-00-616-3648	NAS620-4L	80205	.WASHER FLAT	EA	8
40	53	PAOZZ	5310-00-081-8087	MS21044N06	96906	.NUT SELF-LOCKING	EA	4
40	54	PAOZZ	5310-00-209-0788	MS35335-30	96906	.WASHER LUCK--	EA	2
40	55	PAOZZ	5310-00-616-6822	NAS620-6L	80205	.WASHER	EA	8
40	56	XBOZZ	5305-00-638-0502	MS35214-28	96906	.SCREW.....	EA	1
40	57	XBOZZ		13217E4294-6	97403	.SLEEVING INSULATED	FT	1
40	58	PAOZZ	5910-00-882-0556	CA37KFW1104	81349	.CAPACITOR	EA	1
40	59	PAOZZ	5305-00-638-0502	MS35214-28	96906	.SCREW MACHINE	EA	1
40	60	PAOZZ	5305-00-206-1288	MS35214-27	96906	.SCREW MACHINE	EA	3
40	61	XBOZZ		13217E3887	97403	.COVER JUNCTION 80X	EA	1
40	62	PAOZZ	5310-00-081-8087	MS21044N06	96906	.NUT SELF-LOCKING	EA	2
40	63	PAOZZ	5310-00-209-0788	MS35335-30	96906	.WASHER LUCK	EA	2
40	64	XBOZZ	5313-00-616-6822	NAS62\0-6L	80205	.WASHER, FLAT	EA	2
40	65	PAOZZ	5305-00-957-7818	MS24693S27	96906	.SCREW MACHINE	EA	2
40	66	PAOZZ	5935-00-220-1771	13217E4216	97403	.RECEPTACLE ELEC.....	EA	1

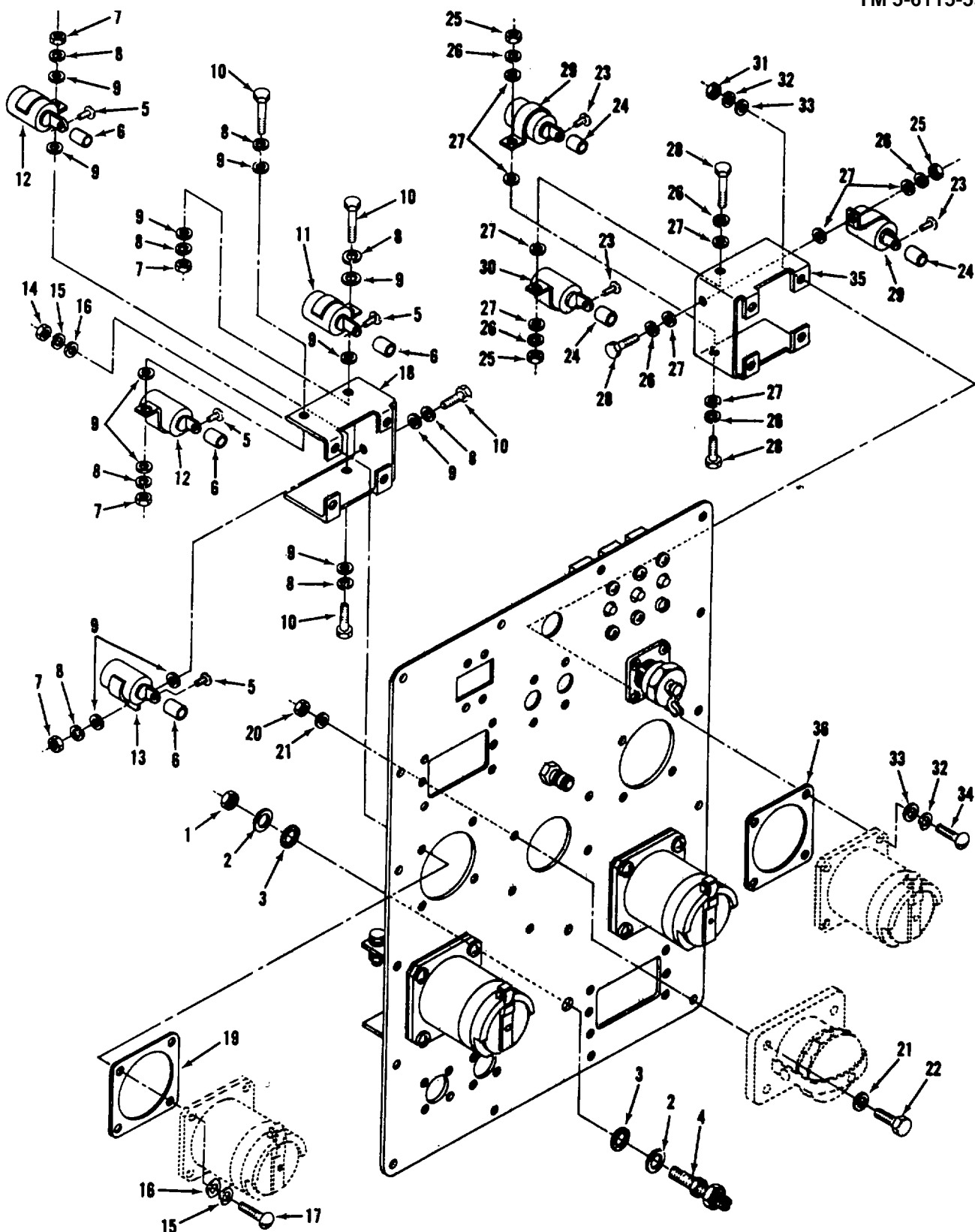

Figure 41. Receptacle panel assembly, by-pass capacitors and mounting components.

TS 6115-590-20P/41

TS 6115-590-20P/41

Figure 41. Receptacle panel assembly, by-pass capacitor and mounting components.

(1) ILLUSTRATION		(2)	(3)	(4)	(5)	(6)	(7)	(8)	
(a) FIG NO.	(b) ITEM NO.	SMR CODE	NATIONAL STOCK NUMBER	PART NUMBER	FSCM	DESCRIPTION USABLE ON CODE	U/M	QTY INC IN UNIT	
41	1	PAOZZ	5310-00-918-6921	MS35691-20	96906	.NUT PLAIN HEX	EA	2	
41	2	PAOZZ		AN960-616	88044	.WASHER FLAT	EA	2	
41	3	PAOZZ	5310-00-627-6128	MS35335-35	96906	.WASHER LOCK	EA	2	
41	4	PAOZZ	5940-00-500-8712	13217E3903	97403	.TERMINAL STUD	EA	1	
41	5	PAOZZ	5305-00-984-6189	MS35206-241	96906	.SCREW MACHINE	EA	4	
41	6	XBOZZ		13217E4294-6	97403	.SLEEVING INSULATED	EA	4	
41	7	PAOZZ	5310-00-877-5797	MS21044N3	96906	.NUT SELF-LOCKING	EA	4	
41	8	PAOZZ	5310-00-596-7691	MS35335-32	96906	.WASHER LOCK.....	EA	12	
41	9	PAOZZ	5310-00-680-7296	NAS620-10L	80205	.WASHER FLAT	EA	8	
41	10	PAOZZ	5306-00-274-2119	AN3-5A	88044	.BOLT MACHINE	EA	4	
41	11	PAOZZ	5910-00-504-7418	CA36KFW104	81349	.CAPACITOR	EA	1	
41	12	PAOZZ		CA37KFW250	81349	.CAPACITOR	EA	2	
41	13	PAOZZ	5910-00-367-7862	CA37KFW254	81349	.CAPACITOR	EA	1	
41	14	PAOZZ	5310-00-877-5797	MS21044N3	96906	.NUT SELF-LOCKING	EA	4	
41	15	PAOZZ	5310-00-680-7296	NAS620-10L	80205	.WASHER FLAT	EA	8	
41	16	PAOZZ	5310-00-596-7691	MS35335-32	96906	.WASHER LOCK	EA	8	
41	17	PAOZZ	5305-00-954-8152	MS35215-59	96906	.SCREW MACHINE	EA	4	
41	18	XBOZZ	6115-00-830-8319	1321784257-1	97403	.BRACKET MTG CAP	EA	1	
41	19	XBOZZ	5330-00-863-9088	1321713780	97403	.GASKET RECEPTACLE	EA	1	
41	20	PAOZZ	5310-06-877-5796	MS21044N4	96906	.NUT SELF-LOCKING	EA	4	
41	21	PAOZZ	5310-00-754-1686	NAS620-416L	80205	.WASHER FLAT.....	EA	8	
41	22	PAOZZ	5306-00-151-1424	AN4-10A	88044	.BOLT MACHINE	EA	4	
41	23	PAOZZ	5305-00-984-6189	MS35206-241	96906	.SCREW MACHINE	EA	3	
41	24	XBOZZ		13217E4294-6	97403	.SLEEVING INSULATED	EA	3	
41	25	PAOZZ	5310-00-877-5797	MS21044N3	96906	.NUT SELF-LOCKING	EA	3	
42	26	PAOZZ	5310-00-596-7691	MS35335-32	96906	.WASHER LOCK	EA	9	
41	27	PAOZZ	5310-00-680-7296	NAS620-10L	80205	.WASHER FLAT	EA	6	
41	28	PAOZZ	5306-00-274-2119	AN3-5A	88044	.BOLT MACHINE	EA	6	
41	29	PAOZZ	5910-00-882-0556	CA37KFW104	81349	.CAPACITOR	EA	2	
41	30	PAOZZ	5910-00-882-0556	CA37KFW104	81349	.CAPACITOR	EA	1	
41	31	PAOZZ	5310-00-877-5797	MS21044N3	96906	.NUT SELF-LOCKING	EA	4	
41	32	PAOZZ	5310-00-596-7691	MS35335-32	96906	.WASHER LOCK	EA	8	
41	33	PAOZZ	5310-00-680-7296	NAS620-10L	80205	.WASHER FLAT	EA	8	
41	34	XBOZZ	5305-00-954-8152	MS35215-59	96906	.SCREW MACHINE	CQH	EA	4
41	35	XBOZZ	6115-00-830-8317	13217E4257-2	97403	.BRACKET MTG CAP.....	EA	1	
41	36	PAOZZ		1321713780	97403	.GASKET RECEPTACLE	EA	1	

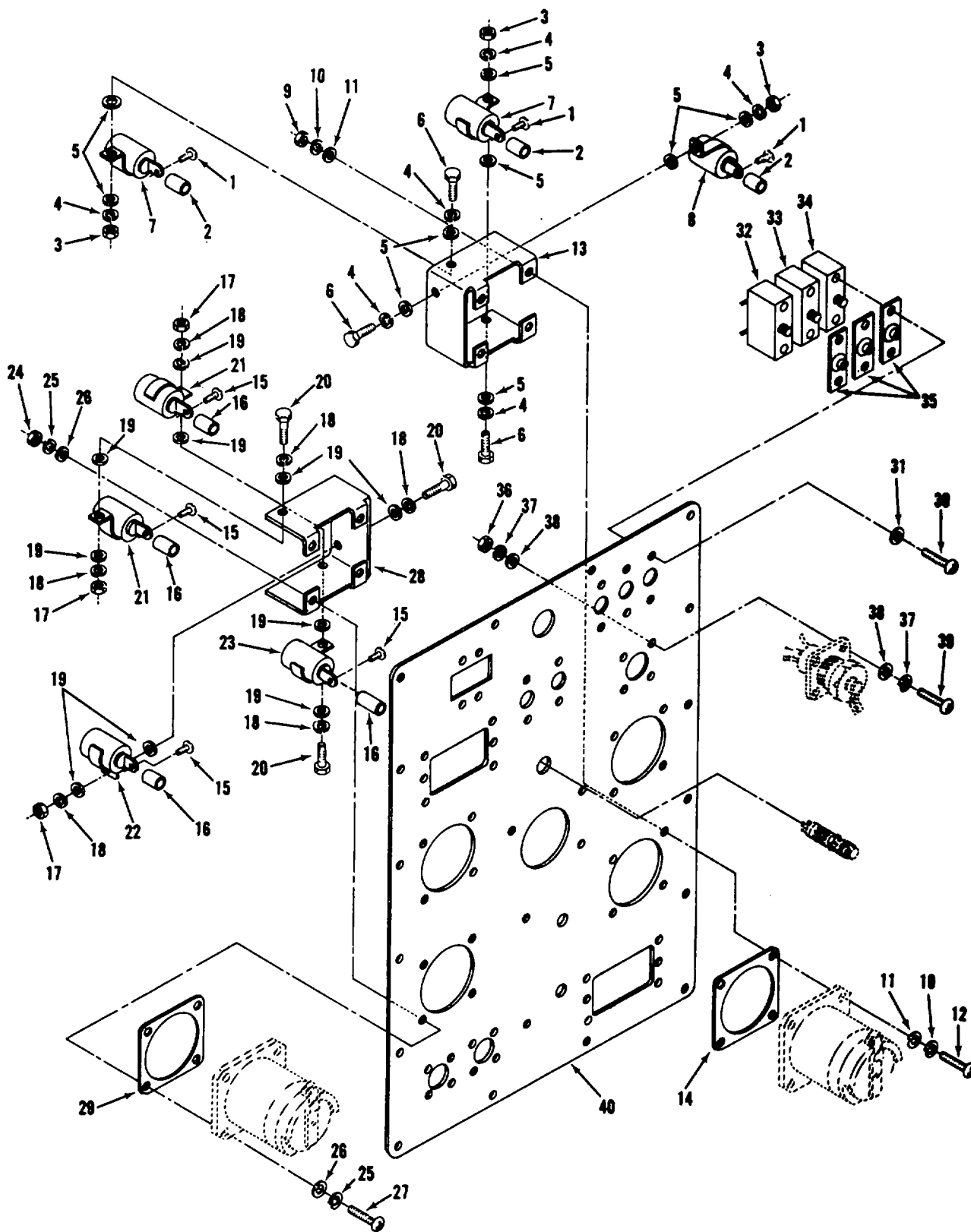

TS 6115-5920-20P/42

Figure 42. Receptacle panel assembly, by-pass capacitors and circuit breakers.

(1) ILLUSTRATION		(2)	(3)	(4)	(5)	(6)	(7)	(8)
(a) FIG NO.	(b) ITEM NO.	SMR CODE	NATIONAL STOCK NUMBER	PART NUMBER	FSCM	DESCRIPTION USABLE ON CODE	U/M	QTY INC IN UNIT
42	1	PAOZZ	5305-00-984-6189	MS535206-241	96906	.SCREW MACHINE	EA	3
42	2	XBOZZ		13217E4294-6	97403	.SLEEVING INSULATED	EA	3
42	3	PAOZZ	5310-00-877-5797	MS21044N3	96906	.NUT SELF-LOCKING	EA	3
42	4	PAOZZ	5310-00-683-7296	NAS62010L	80205	.WASHER FLAT	EA	6
42	5	PAOZZ	5310-00-596-7691	MS35335-32	96906	.WASHER LOCK	EA	9
42	6	PAOZZ	5306-00-274-2119	AN3-5A	88044	.BOLT MACHINE	EA	3
42	7	PAOZZ	5910-00-504-7418	CA36KFW104	81349	.CAPACITOR	EA	2
42	8	XBOZZ	5910-00-882-0556	CA37KFW104	81349	.CAPACITOR	EA	1
42	9	PAOZZ	5310-00-877-5797	MS21044N3	96906	.NUT SELF-LOCKING	EA	4
42	10	PAOZZ	5310-00-680-7296	NAS620-10L	80205	.WASHER FLAT	EA	8
42	11	PAOZZ	5310-00-596-7691	MS35335-32	96906	.WASHER LOCK	EA	8
42	12	PAOZZ	5305-00-954-8152	MS35215-59	96906	.SCREW MACHINE	EA	4
42	13	XBOZZ	6115-00-830-8317	13217E4257-2	97403	.BRACKET MTG CAP	EA	1
42	14	PAOZZ		13217E3780	97403	.GASKET RECEPTACLE	EA	1
42	15	PAOZZ	5305-00-584-6189	MS35206-241	96906	.SCREW MACHINE	EA	4
42	16	XBOZZ		13211E4294-6	97403	.SLEEVING INSULATED	EA	4
42	17	PAOZZ	5310-00-877-5797	MS21044N3	96906	.NUT SELF-LOCKING	EA	3
42	18	PAOZZ	5310-00-680-7296	NAS620-10L	80205	.WASHER FLAT	EA	6
42	19	PAOZZ		MS35332-32	96906	.WASHER LOCK	EA	10
42	20	PAOZZ	5306-00-2742-119	AN3-5A	88044	.BOLT MACHINE	EA	3
42	21	PAOZZ		CA37KFW250	81349	.CAPACITOR	EA	2
42	22	PAOZZ	5910-00-367-7862	CA37KFW254	81349	.CAPACITOR	EA	1
42	23	PAOZZ	5910-00-882-0556	CA37KFW104	81349	.CAPACITOR	EA	1
42	24	PAOZZ	5310-00-877-5717	MS21044N3	96936	.NUT SELF-LOCKING	EA	4
42	25	PAOZZ	5310-00-680-7296	NAS620-10L	80205	.WASHER FLAT	EA	8
42	26	PAOZZ	5310-00-596-7691	MS35335-32	96906	.WASHER LOCK	EA	8
42	27	PAOZZ	5305-00-954-8152	MS35215-59	96906	.SCREW MACHINE	EA	4
42	28	XBOZZ	6115-00-830-8319	13217E4257-1	97403	.BRACKET MTG CAP	EA	2
42	29	PAOZZ		13217E3780	97403	.GASKET RECEPTACLE	EA	1
42	30	PAOZZ	5305-00-206-1288	MS535214-27	96906	.SCREW MACHINE	EA	6
47	31	XBOZZ	5310-00-616-6822	NAS620-6L	80205	.WASHER FLAT	EA	6
42	32	XBOZZ	5925-00-881-2463	MS25361-60	96906	.CIRCUIT BREAKER	EA	1
42	33	PAOZZ	5925-00-258-9715	MS25017-25	96906	.CIRCUIT BREAKER	EA	1
42	34	XBOZZ	5925-00-173-7156	MS25017-15	96906	.CIRCUIT BREAKER	EA	1
42	35	PAOZZ		13222E0598	97403	.BOLT	EA	3
42	36	PAOZZ	5310-00-811-3494	MS21044N08	96906	.NUT SELF-LOCKING	EA	4
42	37	PAOZZ	5310-00-834-7420	NAS620-8L	80205	.WASHER FLAT	EA	8
42	38	PAOZZ	5310-00-596-7693	MS35335-31	96906	.WASHER LOCK	EA	8
42	39	PAOZZ	5305-00-206-1289	MS35214-45	96906	.SCREW	EA	4
42	40	XBOZZ		13217E4260	97403	.PANEL POWER UNIT	EA	1

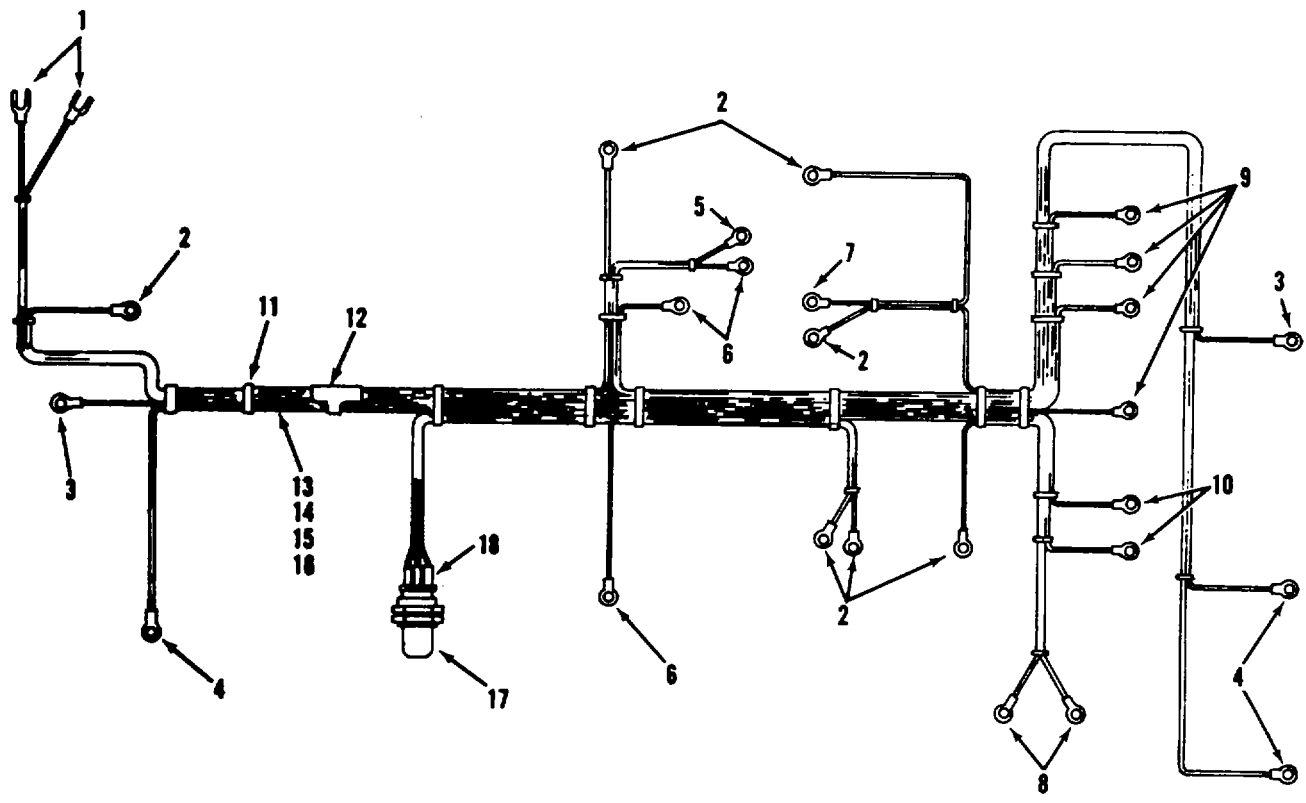

Figure 43. Receptacle panel wire home.

TS 6115-590-20P/43

(1) ILLUSTRATION		(2)	(3)	(4)	(5)	(6)	(7)	(8)
(a) FIG NO.	(b) ITEM NO.	SMR CODE	NATIONAL STOCK NUMBER	PART NUMBER	FSCM	DESCRIPTION <i>USABLE ON CODE</i>	U/M	QTY INC IN UNIT
43	XBOFD			13217E4198	97403	.WIRING HARNESS	EA	1

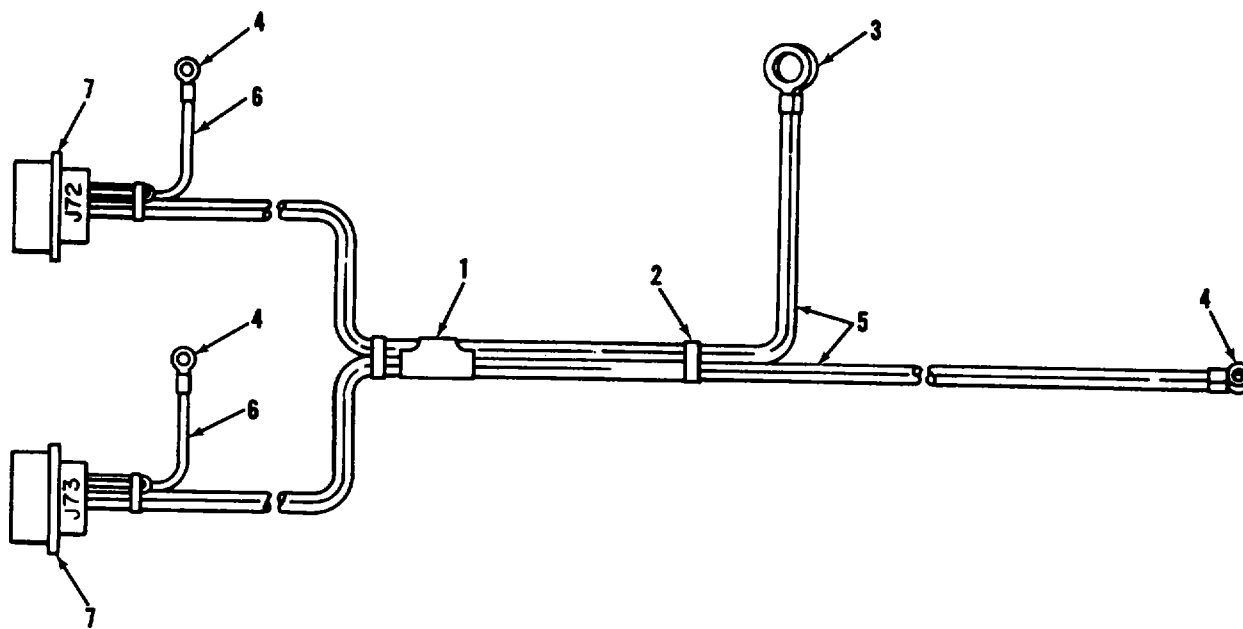
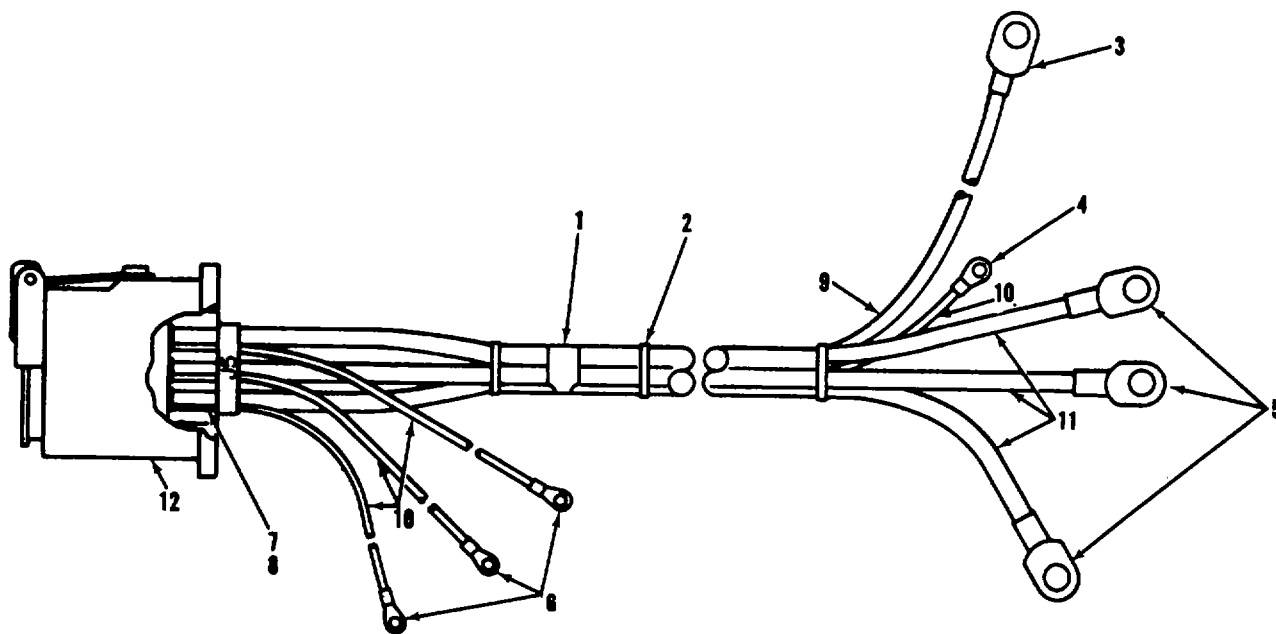

Figure 44. Receptacle panel wire harness, water line heaters.

(1) ILLUSTRATION		(2)	(3)	(4)	(5)	(6)	(7)	(8)
(a) FIG NO.	(b) ITEM NO.	SMR CODE	NATIONAL STOCK NUMBER	PART NUMBER	FSCM	DESCRIPTION <i>USABLE ON CODE</i>	U/M	QTY INC IN UNIT
44		XBOFZ	6115-00-854-4492	13217E4049	97403	.WIRING HARNESS	EA	1



TS 6115-590-20P/45

Figure 45. Receptacle panel wire harness, upper power unit, 60 Hz output.

(1) ILLUSTRATION		(2)	(3)	(4)	(5)	(6)	(7)	(8)
(a) FIG NO.	(b) ITEM NO.	SMR CODE	NATIONAL STOCK NUMBER	PART NUMBER	FSCM	DESCRIPTION <i>USABLE ON CODE</i>	U/M	QTY INC IN UNIT
45	XBOFD		1321734199	97403	97403	.WIRING HARNESS	EA	1

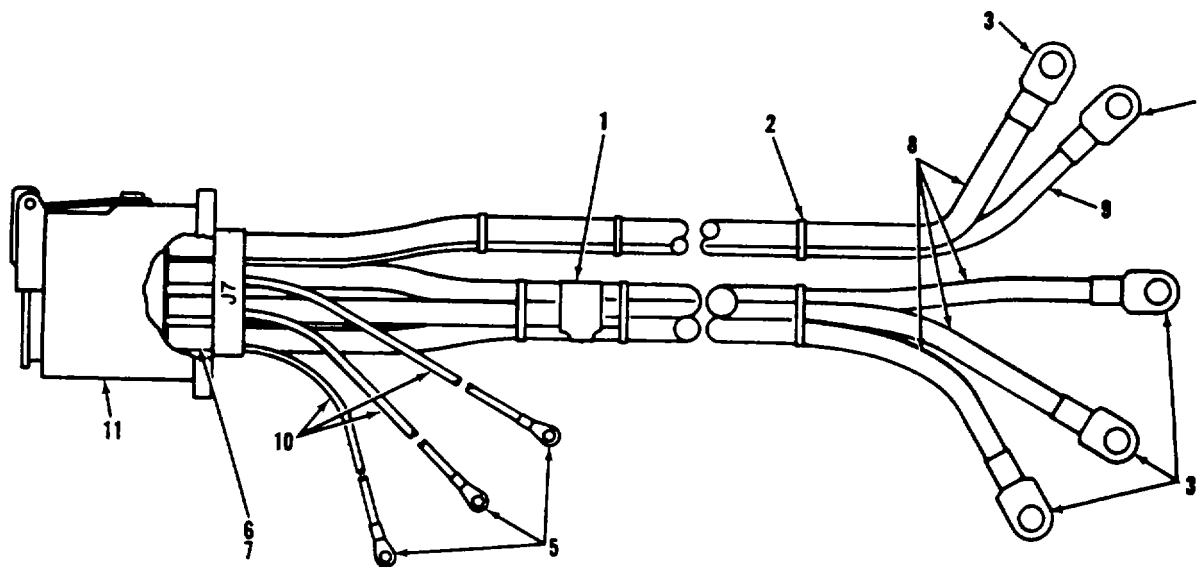
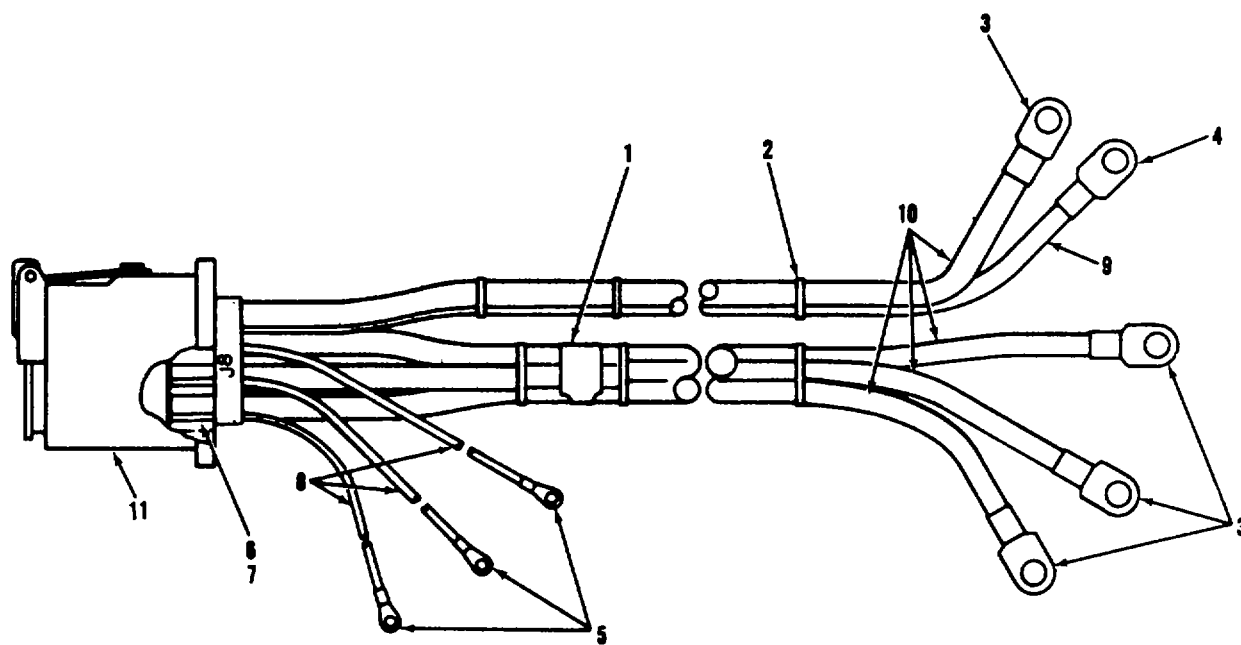

Figure 46. Receptacle panel wire harness, upper power unit, 400 Hz output.

(1) ILLUSTRATION		(2)	(3)	(4)	(5)	(6)	(7)	(8)
(a) FIG NO.	(b) ITEM NO.	SMR CODE	NATIONAL STOCK NUMBER	PART NUMBER	FSCM	DESCRIPTION <i>USABLE ON CODE</i>	U/M	QTY INC IN UNIT
46	XBOFZ		6115-00-854-4496	13217E4201	97403	.WIRING HARNESS	EA	1



TS 6115-590-20P/47

Figure 47. Receptacle panel wire harness, lower power unit, 400 Hz output.

(1)		(2)	(3)	(4)	(5)	(6)	(7)	(8)
ILLUSTRATION		SMR CODE	NATIONAL STOCK NUMBER	PART NUMBER	FSCM	DESCRIPTION <i>USABLE ON CODE</i>	U/M	QTY INC IN UNIT
(a) FIG NO.	(b) ITEM NO.							
47		XBOFZ	6115-00-871-6656	13217E4200	97403	.WIRING, HARNESS	EA	1

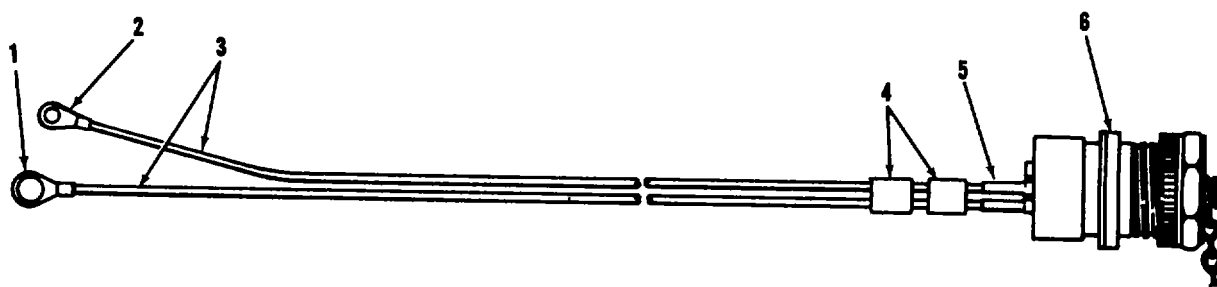
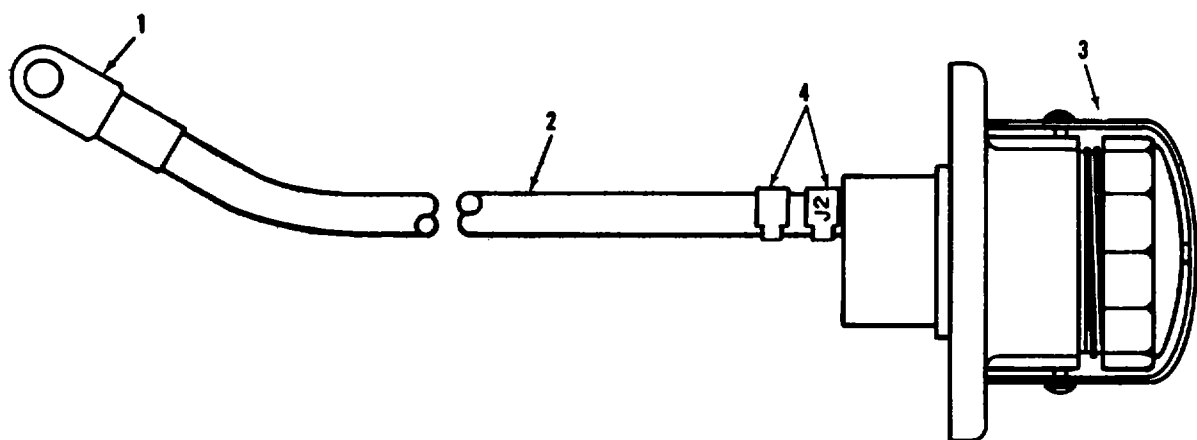

Figure 48. Receptacle panel wire harness, DC standby.

TS 6115-590-20P/48

(1)		(2)	(3)	(4)	(5)	(6)	(7)	(8)
ILLUSTRATION		SMR CODE	NATIONAL STOCK NUMBER	PART NUMBER	FSCM	DESCRIPTION <i>USABLE ON CODE</i>	U/M	QTY INC IN UNIT
(a) FIG NO.	(b) ITEM NO.							
48		XBOFZ	6115-00-859-2379	13217E4202	97403	.WIRING HARNESS	EA	1



TS 6115-590-20P/49

Figure 49. Receptacle panel cable assembly, slave receptacle.

(1)		(2)	(3)	(4)	(5)	(6)	(7)	(8)
ILLUSTRATION		SMR CODE	NATIONAL STOCK NUMBER	PART NUMBER	FSCM	DESCRIPTION <i>USABLE ON CODE</i>	U/M	QTY INC IN UNIT
(a) FIG NO.	(b) ITEM NO.							
49		XBOFF	6115-00-094-2664	13217E4205	97403	.CABLE ASSEMBLY	EA	1

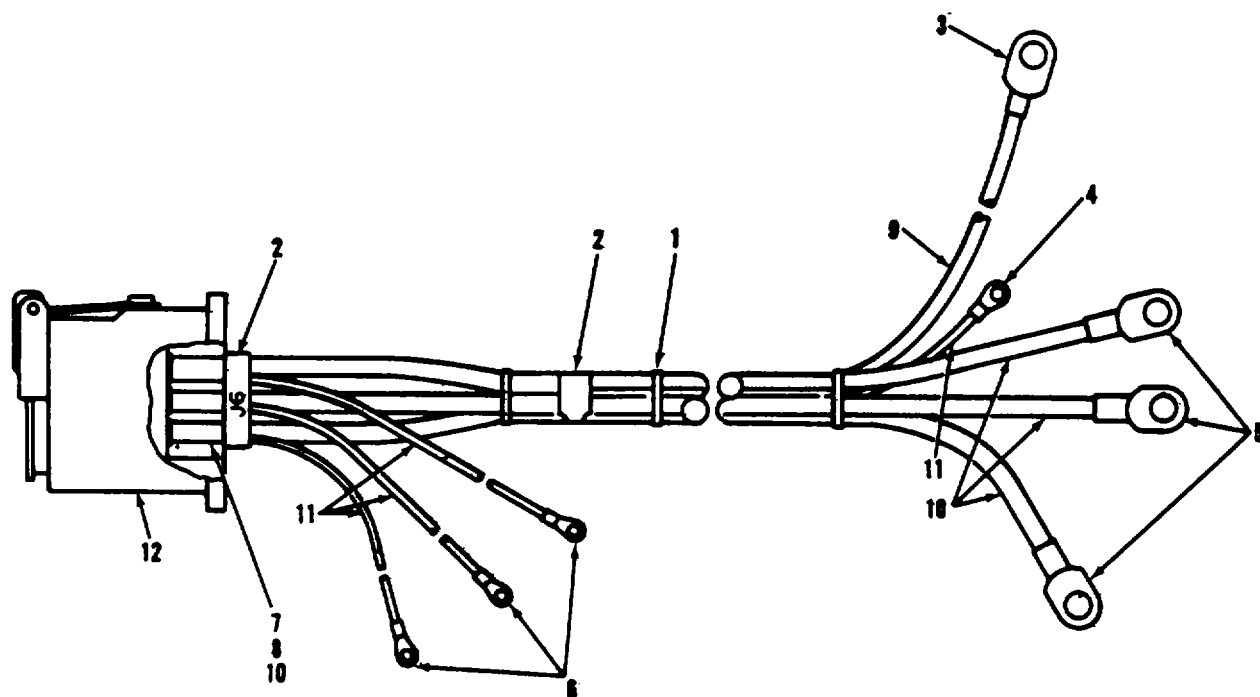

TS 6115-590-20P/50

Figure 50. Receptacle panel wire harness, 60 Hz output.

(1)		(2)	(3)	(4)	(5)	(6)	(7)	(8)
ILLUSTRATION		SMR CODE	NATIONAL STOCK NUMBER	PART NUMBER	FSCM	DESCRIPTION <i>USABLE ON CODE</i>	U/M	QTY INC IN UNIT
(a) FIG NO.	(b) ITEM NO.							
50		XBOFZ	6115-00-876-7719	13217E4358	97403	.WIRING HARNESS	EA	1

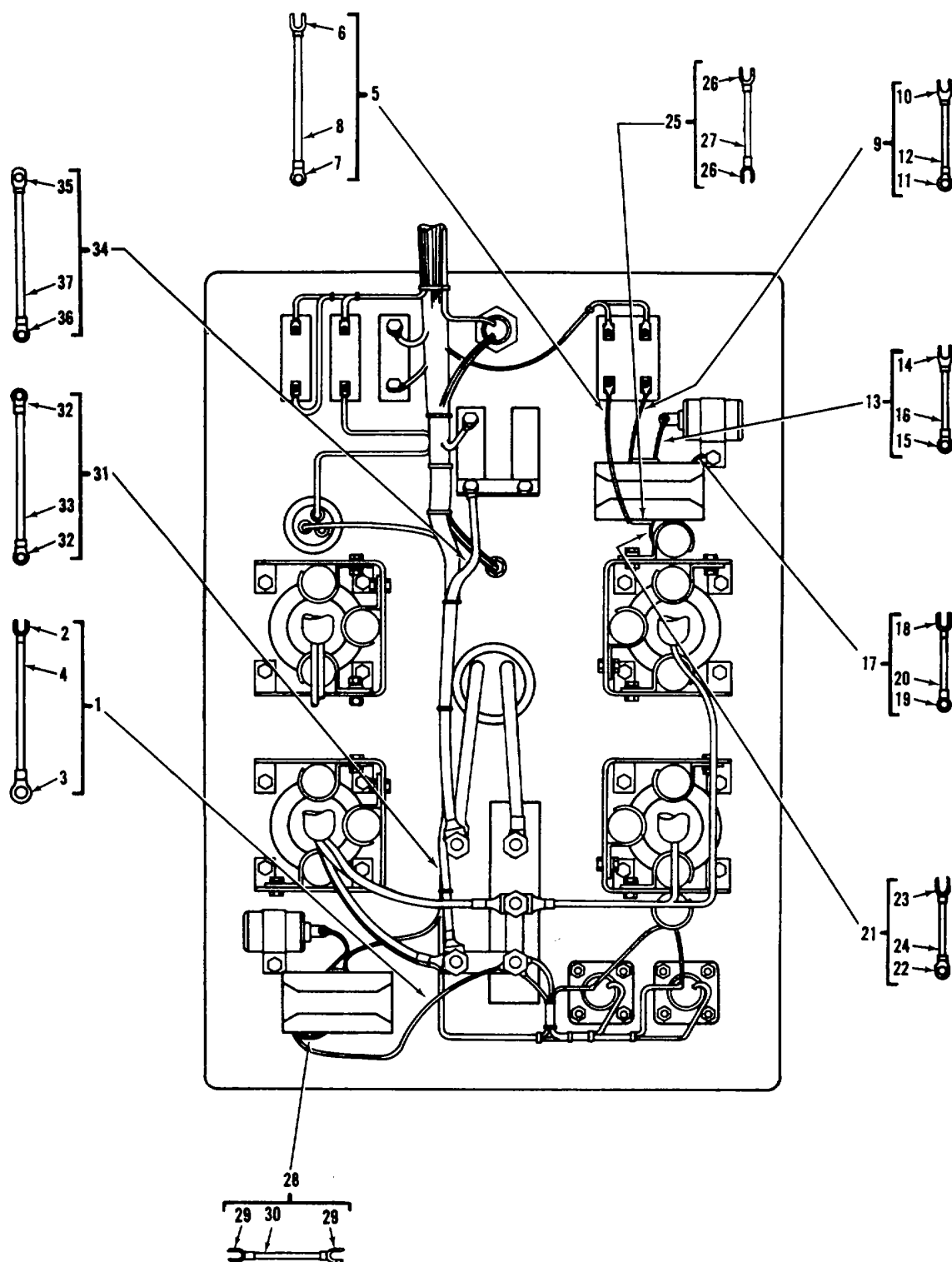

Figure 51. Receptacle panel wire lead assemblies.

TS 6115-590-20P/51

(1) ILLUSTRATION		(2)	(3)	(4)	(5)	(6)	(7)	(8)
(a) FIG NO.	(b) ITEM NO.	SMR CODE	NATIONAL STOCK NUMBER	PART NUMBER	FSCM	DESCRIPTION <i>USABLE ON CODE</i>	U/M	QTY INC IN UNIT
51	1	XBOFF		13271E3973-3	97403	.LEAD ELECTRICAL.....	EA	1
51	5	XBOFF		13271E3973-13	97403	.LEAD ELECTRICAL.....	EA	1
51	9	XBOFF		13271E3973-11	97403	.LEAD ELECTRICAL.....	EA	1
51	13	XBOFF		13271E3973-12	97403	.LEAD ELECTRICAL.....	EA	1
51	17	XBOFF		13271E3973-22	97403	.LEAD ELECTRICAL.....	EA	1
51	21	XBOFF		13271E3973-14	97403	.LEAD ELECTRICAL.....	EA	1
51	25	XBOFF		13271E3973-21	97403	.LEAD ELECTRICAL.....	EA	1
51	28	XBOFF		13271E3973-4	97403	.LEAD ELECTRICAL.....	EA	1
51	31	XBOFF		13271E3973-43	97403	.LEAD ELECTRICAL.....	EA	1
51	33	PAOZZ	6145-00-578-6601	M5086/2-01-9	81349	..WIRE	FT	V
51	34	PAOZZ		13217E3973-42	97403	.LEAD ELECTRICAL.....	EA	1

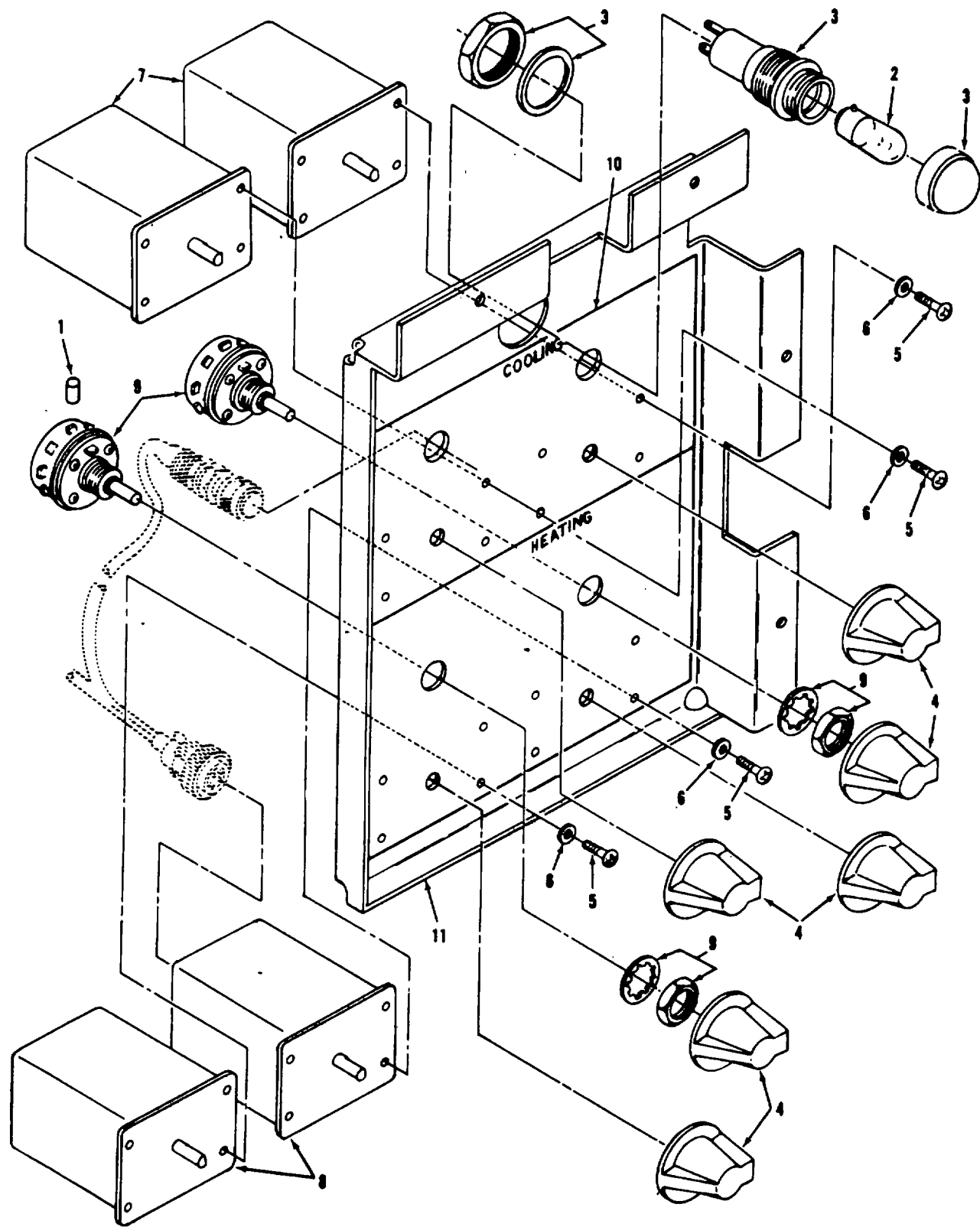
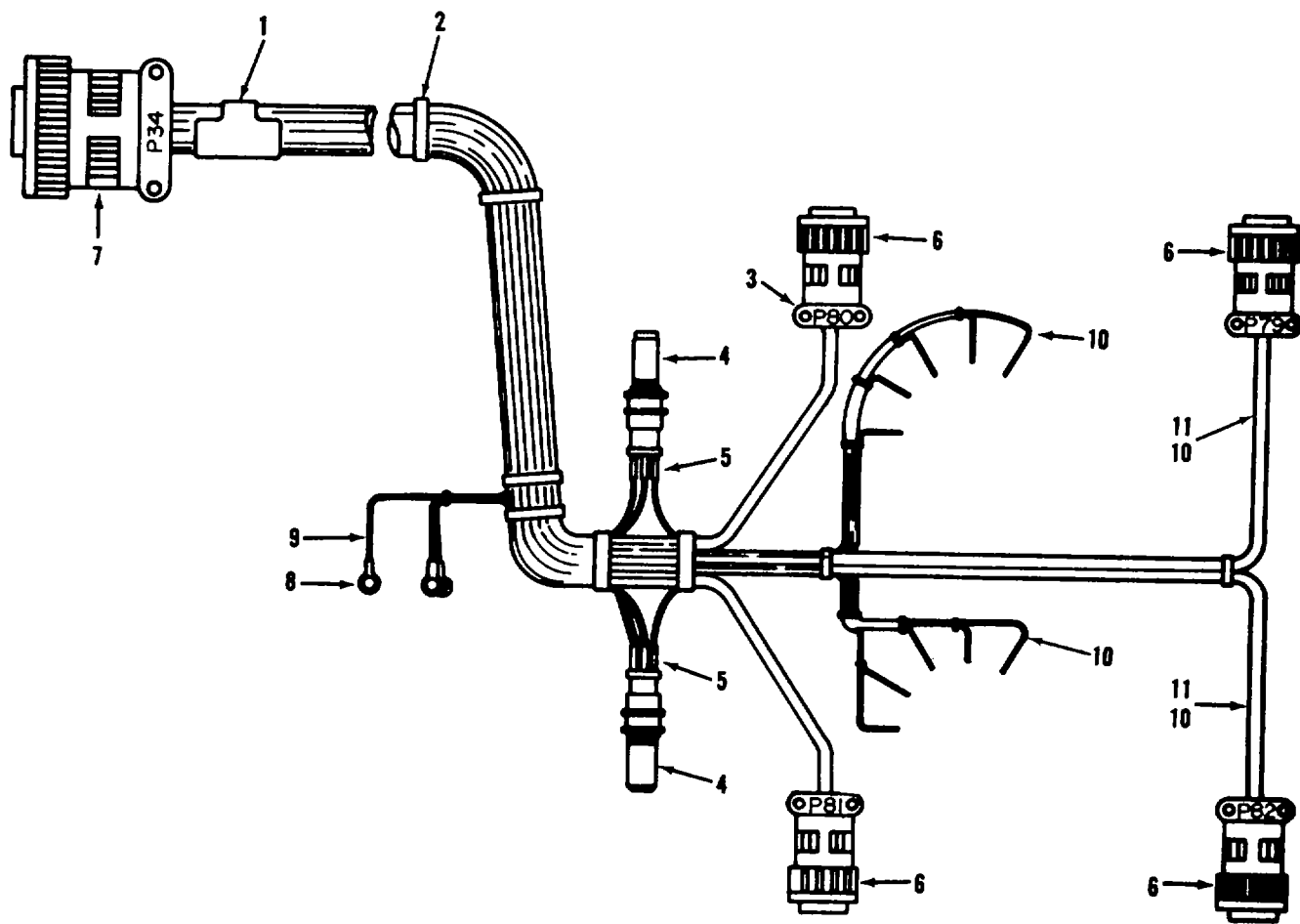

Figure 52. Air conditioning and heat control panel.

(1) ILLUSTRATION		(2)	(3)	(4)	(5)	(6)	(7)	(8)
(a) FIG NO.	(b) ITEM NO.	SMR CODE	NATIONAL STOCK NUMBER	PART NUMBER	FSCM	DESCRIPTION <i>USABLE ON CODE</i>	U/M	QTY INC IN UNIT
52		XBODD		13217E4164	97403	GROUP 09 AIR CONDITIONING AND HEAT CONTROL PANEL PANEL ASSEMBLY	EA	1
52	1	XBOZZ		13217E4294-16	97403	.SLEEVING INSULATED	FT	10
52	2	PAOZZ	6240-00-019-0878	MS15569-7	96906	.LAMP INCANDESCENT	EA	1
52	3	PAOZZ	6210-00-669-6474	13217E3895	97403	.LIGHT PANEL	EA	1
52	4	PAOZZ	5355-00-538-7331	MS25166-1	96906	.KNOB POINTER	EA	6
52	5	PAOZZ	5305-00-206-1268	MS35214-27	96906	.SCREW MACHINE	EA	16
52	6	PAOZZ	5310-00-616-6822	NAS620-6L	80205	.WASHER FLAT	EA	16
52	7	PAOZZ	5930-00-064-7439	13217E4061-2	97403	.SWITCH TEMP CONTROL	EA	2
52	8	PAOZZ	5930-00-782-6149	13217E4061-1	97403	.SWITCH TEMP CONTROL	EA	2
52	9	PAOZZ	5930-00-848-3944	13217E4055	97403	.SWITCH ROTARY	EA	2
52	10	XBOZZ		13217E4416	97403	.DECAL	EA	1
52	11	XBOZZ		13217E4103	97403	.PANEL CONTROL	EA	1



TS 6115-59-20P/53

Figure 53. Air conditioning and heat panel wiring harness.

(1) ILLUSTRATION		(2)	(3)	(4)	(5)	(6)	(7)	(8)
(a) FIG NO.	(b) ITEM NO.	SMR CODE	NATIONAL STOCK NUMBER	PART NUMBER	FSCM	DESCRIPTION <i>USABLE ON CODE</i>	U/M	QTY INC IN UNIT
53		XBOFZ	4130-00-863-8549	13217E4212	97403	.WIRING HARNESS	EA	1
53	3	PAOZZ	5975-00-482-3954	MS3368-5-9E	96906	..STRAP IDENT.....	EA	4

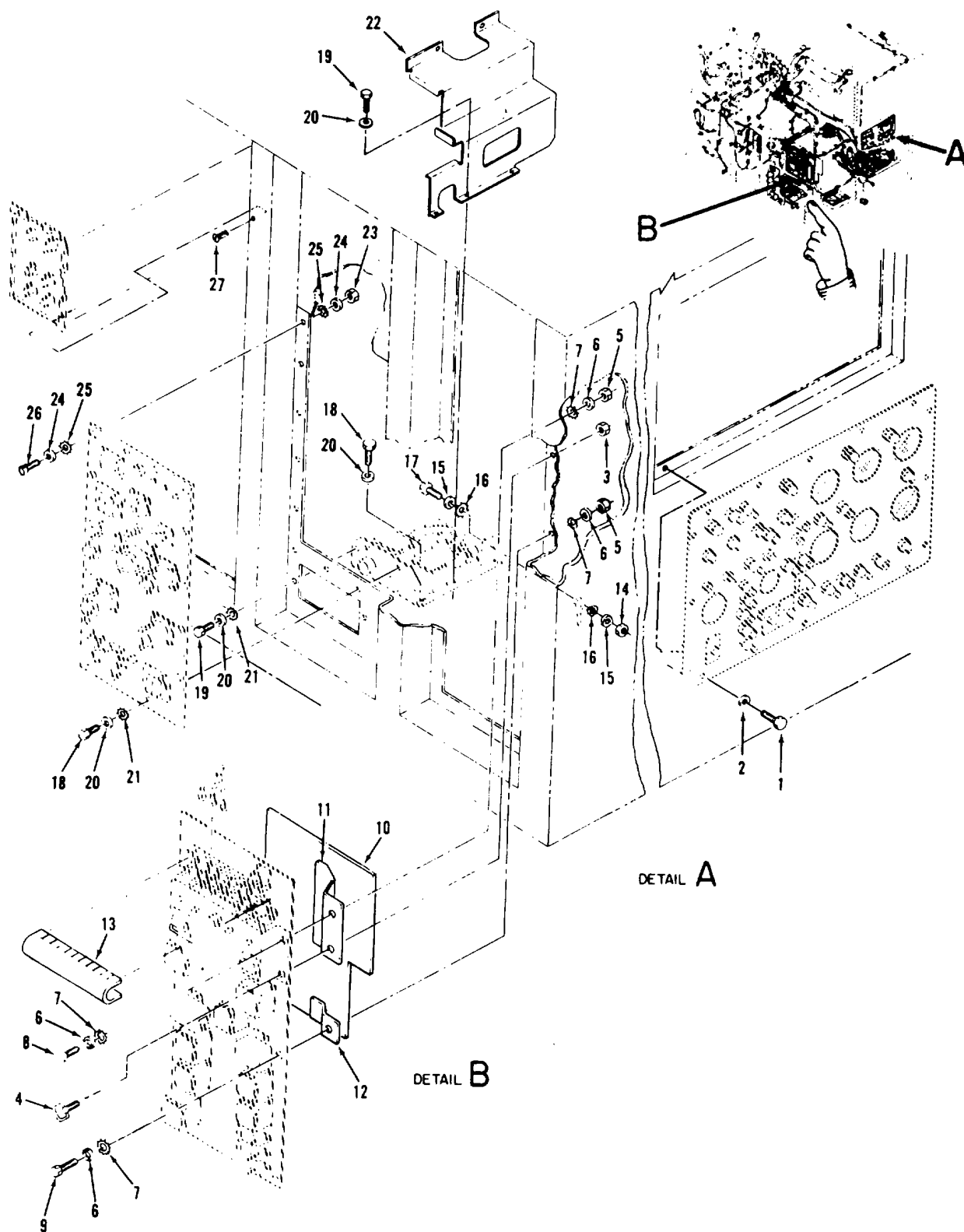
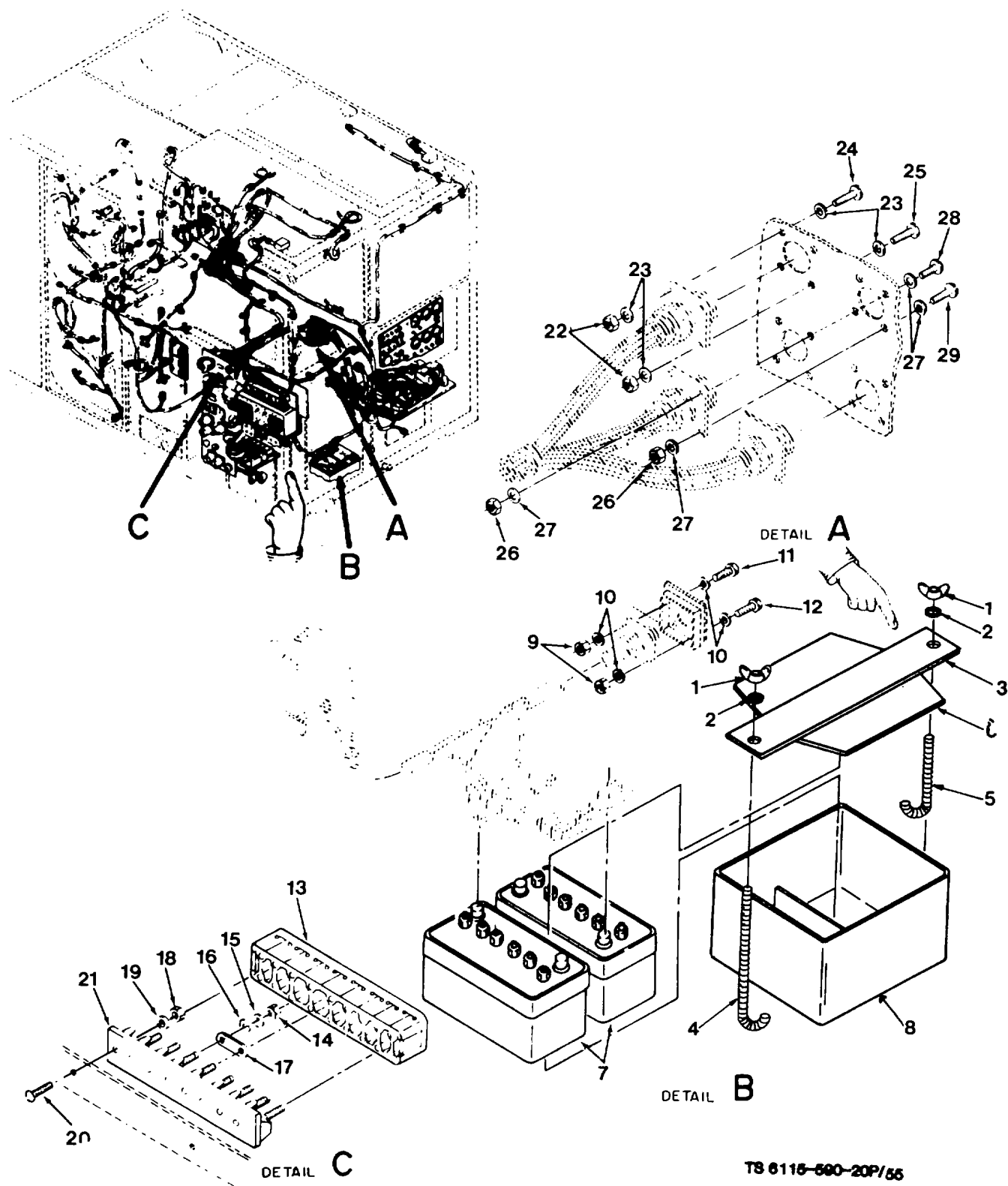

Figure 54. Power plant electrical installation, panel mounting components. TS 6115-590-20P/54

(1) ILLUSTRATION		(2)	(3)	(4)	(5)	(6)	(7)	(8)
(a) FIG NO.	(b) ITEM NO.	SMR CODE	NATIONAL STOCK NUMBER	PART NUMBER	FSCM	DESCRIPTION <i>USABLE ON CODE</i>	U/M	QTY INC IN UNIT
						GPOUP 10 POWER PLANT ELECTRICAL INSTALLATION WIRING HARNESS		
54	1	PAOZZ	5306-00-274-2119	AN3-5A	88044	.BOLT MACHINE	EA	16
54	2	PAOZZ	5310-00-345-3296	MS35338-43	96906	.WASHER LOCK.....	EA	16
54	3	XBOZZ	5310-00-877-5796	MS21044N4	96906	.NUT	EA	1
54	4	PAOZZ	5365-00-905-7137	NAS1211810	80205	.FITTING TIE DOWN.....	EA	1
54	5	PAOZZ	5310-00-877-5797	MS21044N3	96906	.NUT SELF-LOCKING	EA	9
54	6	PAOZZ	5310-00-167-0834	AN960-10L	88044	.WASHER FLAT.....	EA	18
54	7	PAOZZ	5310-00-596-7691	MS35335-32	96906	.WASHER LOCK.....	EA	18
54	8	PAOZZ	5306-00-274-2119	AN3-5A	88044	.BOLT MACHINE	EA	7
54	9	PAOZZ	5306-00-656-0358	AN3-6A	88044	.BOLT MACHINE	EA	2
54	10	XBOZZ		13220E8142	97403	.SHIELD RCPT PANEL.....	EA	1
54	11	XBOZZ		13220E8141	97403	.BRACKET.....	EA	1
54	12	XBOZZ		13217E4171	97403	.BRACKET SHIELD	EA	1
54	13	XBOZZ		13217E3813-1	97403	.COVER TERMINAL BD	EA	1
54	14	PAOZZ	5310-00-950-0039	MS21044N6	96906	.NUT SELF-LOCKING	EA	1
54	15	PAOZZ	5310-00-167-0837	AN960-616L	88044	.WASHER FLAT.....	EA	2
54	16	PAOZZ	5310-00-627-6128	MS35335-35	96906	.WASHER LOCK.....	EA	2
54	17	PAOZZ	5305-00-269-2807	NAS467-6-24	80205	.SCREW	EA	1
54	18	PAOZZ	5306-00-656-0358	AN3-6A	88044	.BOLT MACHINE	EA	4
54	19	PAOZZ	5306-00-274-2119	AN3-5A	88044	.BOLT MACHINE	EA	5
54	20	PAOZZ	5310-00-167-0834	AN960-10L	84044	.WASHER FLAT.....	EA	9
54	21	XBOZZ	5310-30-596-7691	MS35335-32	96906	.WASHER.....	EA	1
54	22	XBOZZ		13217E4169	97403	.COVER POWER OUTPUT	EA	1
54	23	PAOZZ	5310-00-877-5797	MS21044N3	96906	.NUT SELF-LOCKING	EA	14
54	24	PAOZZ	5310-00-167-0834	AN660-10L	88044	.WASHER FLAT.....	EA	28
54	25	XBOZZ	5310-00-596-7691	MS35335-32	96906	.WASHER.....	EA	1
54	26	PAOZZ	5306-00-274-2119	AN3-5A	88044	.BOLT MACHINE	EA	14
54	27	PAOZZ	5305-00-957-7811	MS24693S272	96906	.SCREW MACHINE	EA	4



TS 6115-590-20P/55

TS 6115-590-20P/55

Figure 55. Power plant electrical installation, batteries, terminal board, and harness mounting components.

(1) ILLUSTRATION		(2)	(3)	(4)	(5)	(6)	(7)	(8)
(a) FIG NO.	(b) ITEM NO.	SMR CODE	NATIONAL STOCK NUMBER	PART NUMBER	FSCM	DESCRIPTION USABLE ON CODE	U/M	QTY INC IN UNIT
55	1	PAOZZ	5310-00-063-6716	MS35426-14	96906	.NUT PLAIN WING	EA	2
55	2	PAOZZ	5310-00-167-0835	AN960-416L	88044	.WASHER FLAT.....	EA	2
55	3	PAOZZ		13222E0999	97403	.STRAP RETAINING.....	EA	1
55	4	PAOZZ	5306-01-038-3793	13217E4086-1	97403	.EYEBOLT 9.56 IN L.....	EA	1
55	5	PAOZZ	5306-01-038-3794	13217E4086-2	97403	.EYEBOLT 5.50 IN L.....	EA	1
55	6	PAOZZ	6140-00-843-8015	13217E4135	97403	.COVER BATTERY BOX.....	EA	1
55	7	PAOZZ	6140-00-057-2553	M535000-1	96906	.BATTERY STORAGE.....	EA	2
55	8	PAOZZ	6140-00-843-8016	13220E9241	97403	.HOUSING BATTERY.....	EA	1
55	9	PAOZZ	5310-00-081-8087	MS21044N06	96906	.NUT SELF-LOCKING	EA	4
55	10	PAOZZ	5310-00-167-0832	AN960-6L	88044	.WASHER FLAT.....	EA	8
55	11	PAOZZ	5305-00-579-2139	MS535265-30	96906	.SCREW MACHINE.....	EA	1
55	12	PAOZZ	5305-00-206-1288	14535214-27	96906	.SCREW MACHINE.....	EA	3
55	13	XBOZZ		13217E3813-1	97403	.COVER TERMINAL BD.....	EA	1
55	14	PAOZZ	5310-00-058-1626	NS35650-3382	96906	.NUT PLAIN-HEXAGON.....	EA	8
55	15	PAOZZ		MS35338-46	96906	.WASHER LOCK.....	EA	8
55	16	PAOZZ	5310-00-167-0837	AN960-616L	88044	.WASHER FLAT.....	EA	8
55	17	PAOZZ	6150-00-623-7229	NS525226-8-2	96906	.LINK TERMINAL CON.....	EA	1
55	18	PAOZZ	5310-00-081-8087	NS21044N06	96906	.NUT SELF-LOCKING	EA	3
55	19	PAOZZ	5310-00-167-0832	AN960-6L	88044	.WASHER FLAT.....	EA	3
55	20	PAOZZ	5305-00-206-1288	M535214-27	96906	.SCREW MACHINE.....	EA	3
55	21	PAOZZ	5940-00-950-7781	MS27212-5-8	96906	.TERMINAL BOARD.....	EA	1
55	22	PAOZZ	5310-00-081-8087	MS21044N06	96906	.NUT SELF-LOCKING.....	EA	12
55	23	PAOZZ	5310-00-167-0832	AN960-6L	88044	.WASHER FLAT.....	EA	24
55	24	PAOZZ	5305-00-579-2139	HS35265-30	96906	.SCREW MACHINE.....	EA	3
55	25	PAOZZ	5305-00-206-1288	NS35214-27	96906	.SCREW MACHINE.....	EA	9
55	26	PAOZZ	5310-00-088-0551	NS21044N04	96906	.NUT SELF-LOCKING	EA	130
55	27	PAOZZ	5310-00-167-0831	AN960-4L	88044	.WASHER FLAT.....	EA	8
55	28	PAOZZ	5305-00-614-0260	HS35265-17	96906	.SCREW MACHINE.....	EA	1
55	29	PAOZZ	5305-00-207-7468	MS35214-16	96906	.SCREW MACHINE.....	EA	3

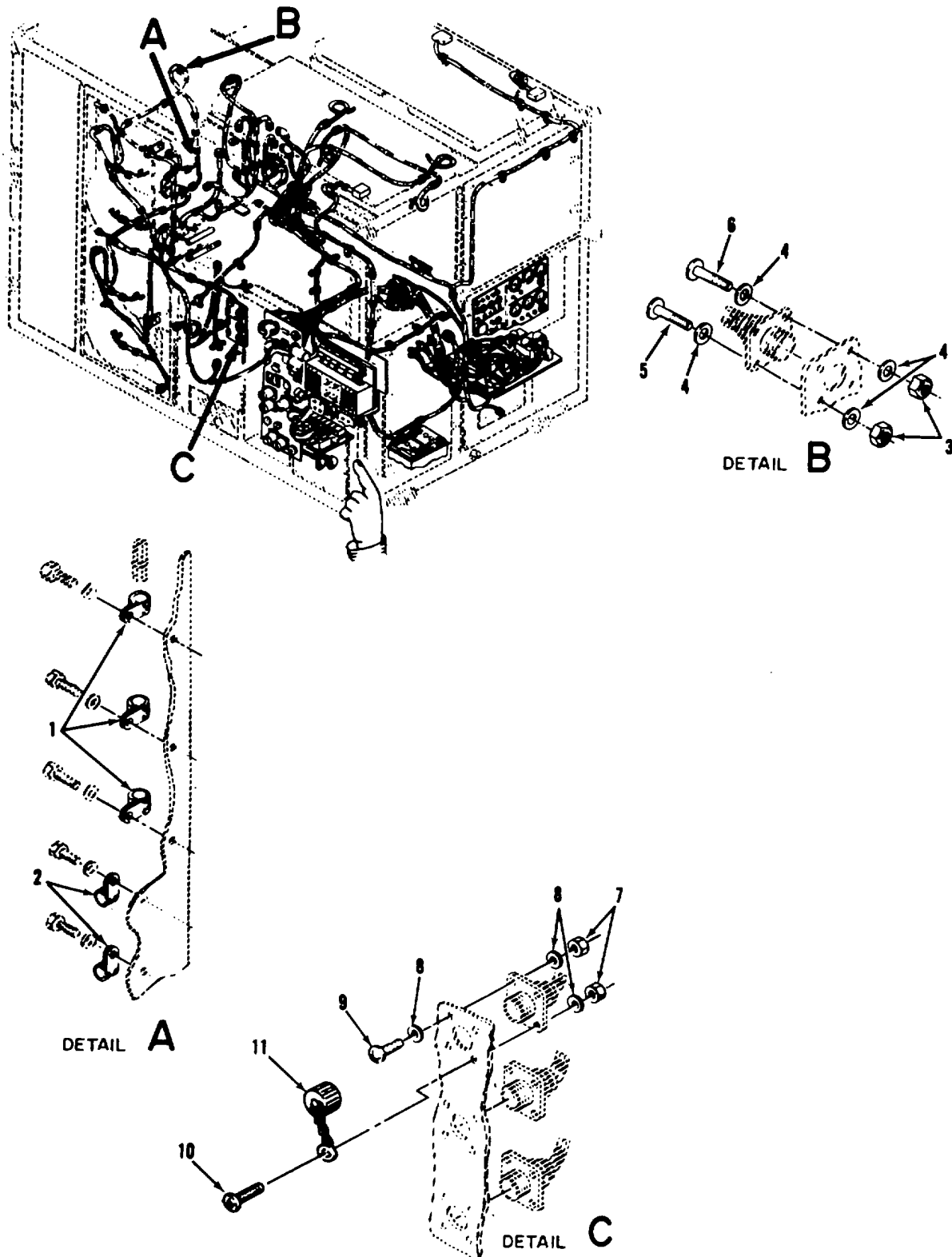
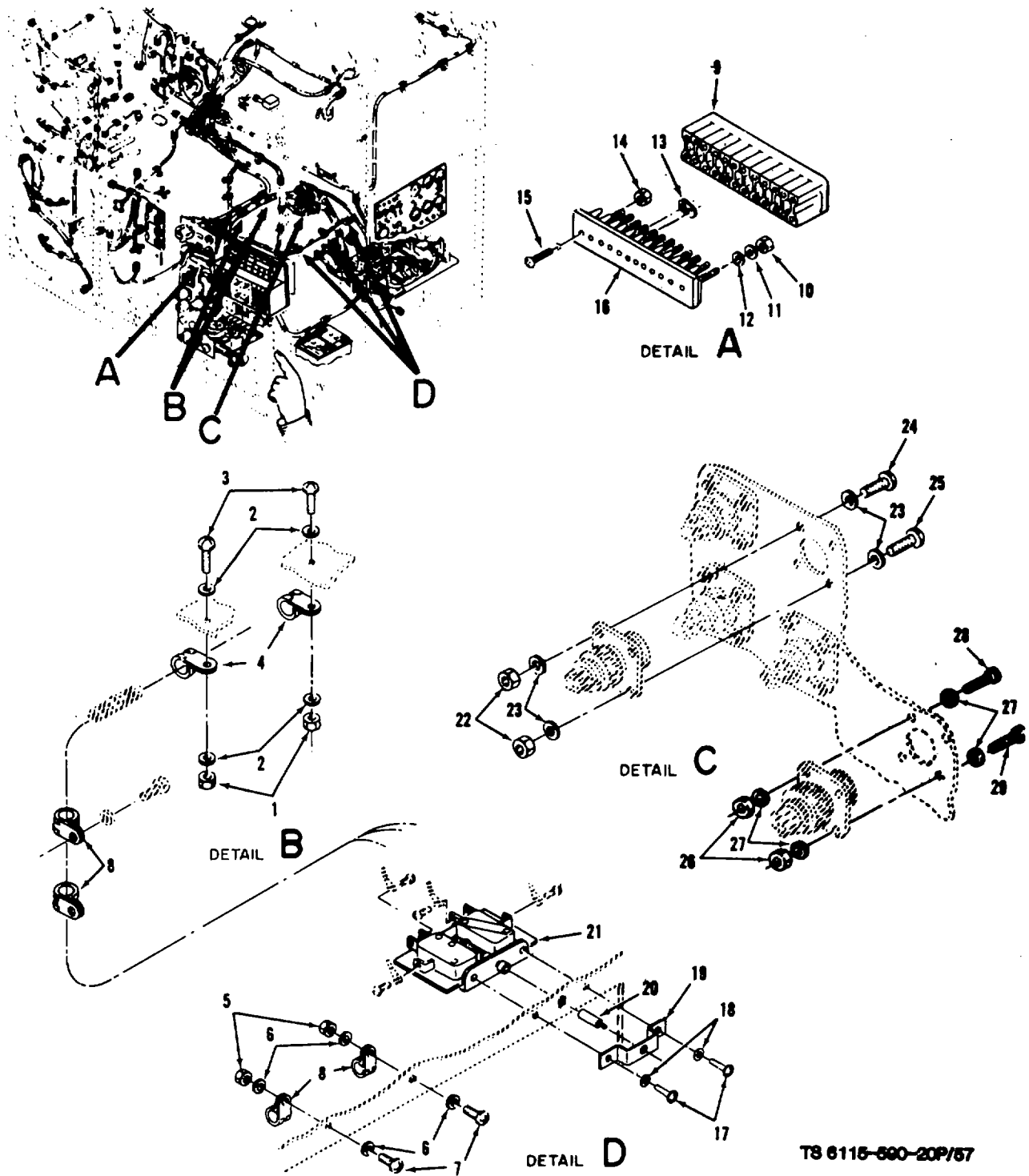

Figure 56. Power plant electrical installation, heat valve and remote power harness mounting components.

TS 6115-590-20P/56

(1) ILLUSTRATION		(2)	(3)	(4)	(5)	(6)	(7)	(8)
(a) FIG NO.	(b) ITEM NO.	SMR CODE	NATIONAL STOCK NUMBER	PART NUMBER	FSCM	DESCRIPTION <i>USABLE ON CODE</i>	U/M	QTY INC IN UNIT
56	1	PAOZZ	5340-00-151-5998	MS21122-8	96906	.CLAMP LOOP	EA	3
56	2	PAOZZ	5340-00-187-6023	MS21122-6	96906	.CLAMP LOOP	EA	2
56	3	PAOZZ	5310-00-088-0551	MS21044N04	96906	.NUT SELF-LOCKING	EA	4
56	4	PAOZZ	5310-00-167-0831	AN960-4L	88044	.WASHER FLAT	EA	8
56	5	PAOZZ		MS25214-16	96906	.SCREW MACHINE	EA	3
56	6	PAOZZ	5305-00-614-0260	MS35265-17	96906	.SCREW MACHINE	EA	1
56	7	PAOZZ	5310-00-088-0551	MS21044N04	96906	.NUT SELF-LOCKING	EA	12
56	8	PAOZZ	5310-00-167-0831	AN960-4L	88044	.WASHER FLAT	EA	21
96	9	PAOZZ	5305-00-614-0260	MS35265-17	96906	.SCREW MACHINE	EA	3
56	10	PAOZZ	5305-00-207-7468	MS35214-16	96906	.SCREW MACHINE	EA	9
56	11	PAOZZ	5935-00-578-2742	MS25043-24D	96906	.COVER ELECT	EA	3



TS 6115-590-20P/57

Figure 57. Power plant electrical installation, air blockage switch and DC power harness mounting components.

(1) ILLUSTRATION		(2)	(3)	(4)	(5)	(6) DESCRIPTION	(7)	(8) QTY
(a) FIG NO.	(b) ITEM NO.	SMR CODE	NATIONAL STOCK NUMBER	PART NUMBER	FSCM	USABLE ON CODE	U/M	INC IN UNIT
57	1	PAOZZ	5310-00-877-5797	MS21044N3	96906	.NUT SELF-LOCKING	EA	2
57	2	PAOZZ	5310-00-167-0834	AN960-10L	88044	.WASHER FLAT	EA	4
57	3	PAOZZ	5305-00-206-2507	MS35215-56	96906	.SCREW MACHINE	EA	2
57	4	PAOZZ	5340-01-041-6834	MS21122-34	96906	.CLAMP LOOP	EA	2
57	5	XBOZZ	5310-00-877-5797	MS21044N3	96906	.NUT	EA	1
57	6	PAOZZ	5310-00-167-0834	AN960-10L	88044	.WASHER FLAT	EA	4
57	7	PAOZZ	5306-00-722-0393	AN3-4A	88044	.BOLT MACHINE	EA	2
57	8	XBOZZ		MS21122-3	96906	.CLAMP LOOP	EA	4
57	9	XBOZZ		13217E3812-3	97403	.COVER TERMINAL BD	EA	1
57	10	PAOZZ	5310-00-934-9751	MS35650-302	96906	.NUT PLAIN-HEXAGON	EA	12
57	11	PAOZZ	5310-00-045-3296	MS35338-43	96906	.WASHER LOCK.....	EA	12
57	12	PAOZZ	5310-00-167-0834	AN960-10L	88044	.WASHER FLAT	EA	12
57	13	PAOZZ	6150-00-557-7653	MS25226-4-2	96906	.LINK TERMINAL CON	EA	1
57	14	PAOZZ	5310-00-088-0551	MS21044N04	96906	.NUT SELF-LOCKING	EA	3
57	15	PAOZZ	5305-00-959-4743	HS24693S5	96906	.SCREW MACHNE	EA	3
57	16	XBOZZ		MS27212-2-12	96906	.TERMINAL BOARD	EA	1
57	17	PAOZZ	5305-00-206-3716	MS35214-25	96906	.SCREW MACHINE	EA	2
57	18	PAOZZ	5310-00-209-0788	MS35335-30	96906	.WASHER LOCK.....	EA	2
57	19	XBOZZ		13221E7424	97403	.BRACKET.....	EA	1
57	20	XBOZZ		13221E7423	97403	.PLUNGER	EA	1
57	21	PAOZZ	5930-00-044-4144	MS16106-5	96906	.SWITCH ASSEMBLY.....	EA	1
57	22	PAOZZ	5310-00-081-8087	MS21044N06	96906	.NUT SELF-LOCKING	EA	4
57	23	PAOZZ	5310-00-167-0832	AN960-6L	88044	.WASHER LOCK.....	EA	8
57	24	PAOZZ	5305-00-206-1288	MS35214-27	96906	.SCREW MACHINE	EA	3
57	25	PAOZZ	5305-00-579-2139	MS35265-30	96906	.SCREW MACHINE	EA	1
57	26	PAOZZ	5310-00-088-0551	MS21044N04	96906	.NUT SELF-LOCKING	EA	4
57	27	PAOZZ	5310-00-167-0831	AN960-4L	88044	.WASHER FLAT.....	EA	8
57	28	PAOZZ	5305-00-207-7468	MS35214-16	96906	.SCREW MACHINE	EA	3
57	29	PAOZZ	5305-00-614-0260	MS35265-17	96906	.SCREW MACHINE	EA	1

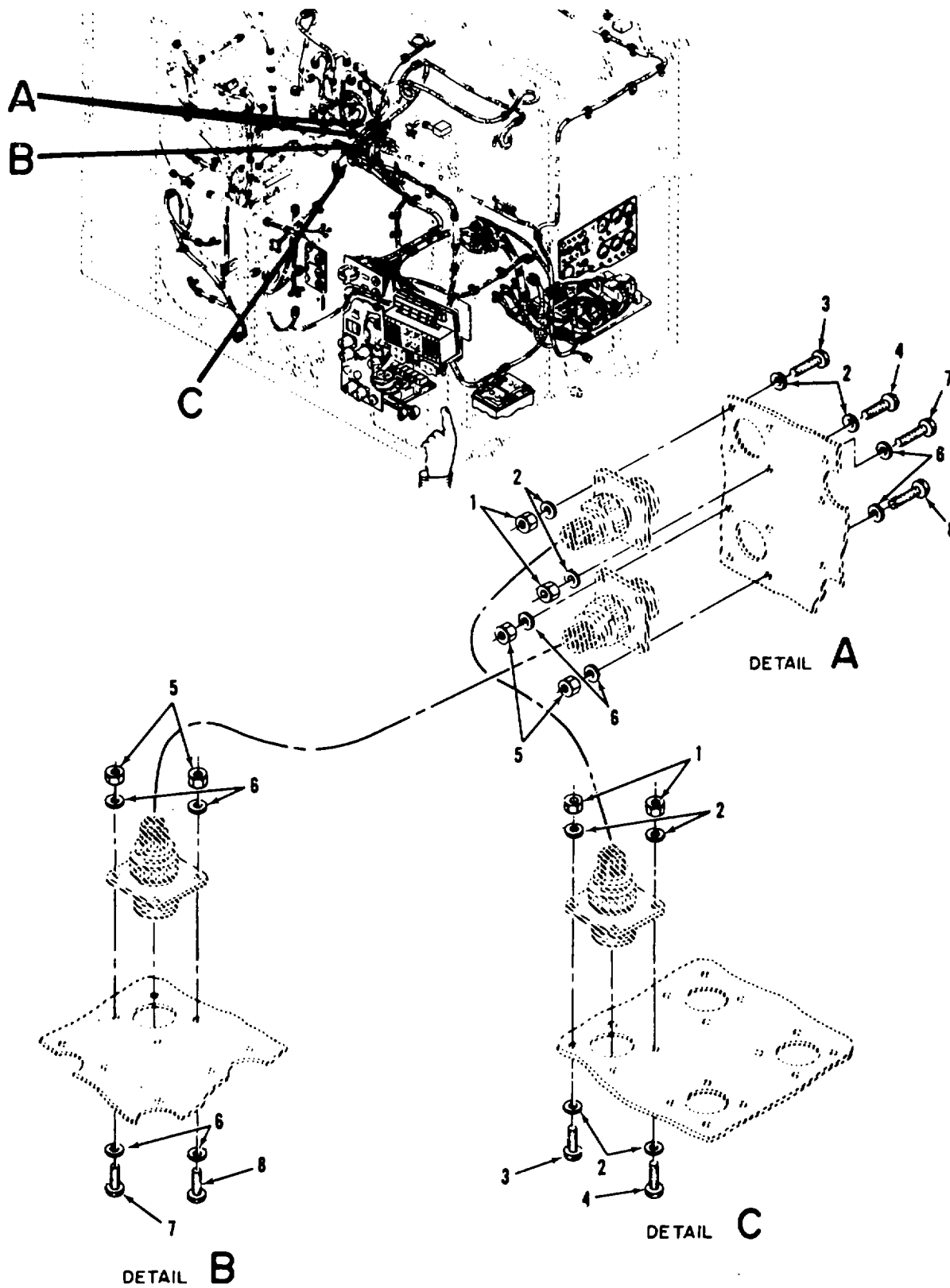

Figure 58. Power plant electrical installation, compressor harness mounting components

(1) ILLUSTRATION		(2)	(3)	(4)	(5)	(6) DESCRIPTION	(7)	(8) QTY
(a) FIG NO.	(b) ITEM NO.	SMR CODE	NATIONAL STOCK NUMBER	PART NUMBER	FSCM	USABLE ON CODE	U/M	INC IN UNIT
58	1	PAOZZ	5310-00-081-8087	MS21044N06	96906	.NUT SELF-LOCKING	EA	8
58	2	PAOZZ	5310-00-167-0832	AN960-6L	88044	.WASHER FLAT.....	EA	16
58	3	PAOZZ	5305-00-206-1288	MS35214-27	96906	.SCREW MACHINE	EA	6
58	4	PAOZZ	5305-00-579-2139	MS35265-30	96906	.SCREW MACHINE	EA	2
58	5	PAOZZ	5310-00-081-8087	MS21044N06	96906	.NUT SELF-LOCKING	EA	8
58	6	PAOZZ	5310-00-167-0832	AN960-6L	88044	.WASHER FLAT.....	EA	16
58	7	PAOZZ	5305-00-206-1288	MS35214-27	96906	.SCREW MACHINE	EA	6
58	8	PAOZZ	5305-00-579-2139	MS35265-30	96906	.SCREW MACHINE	EA	2

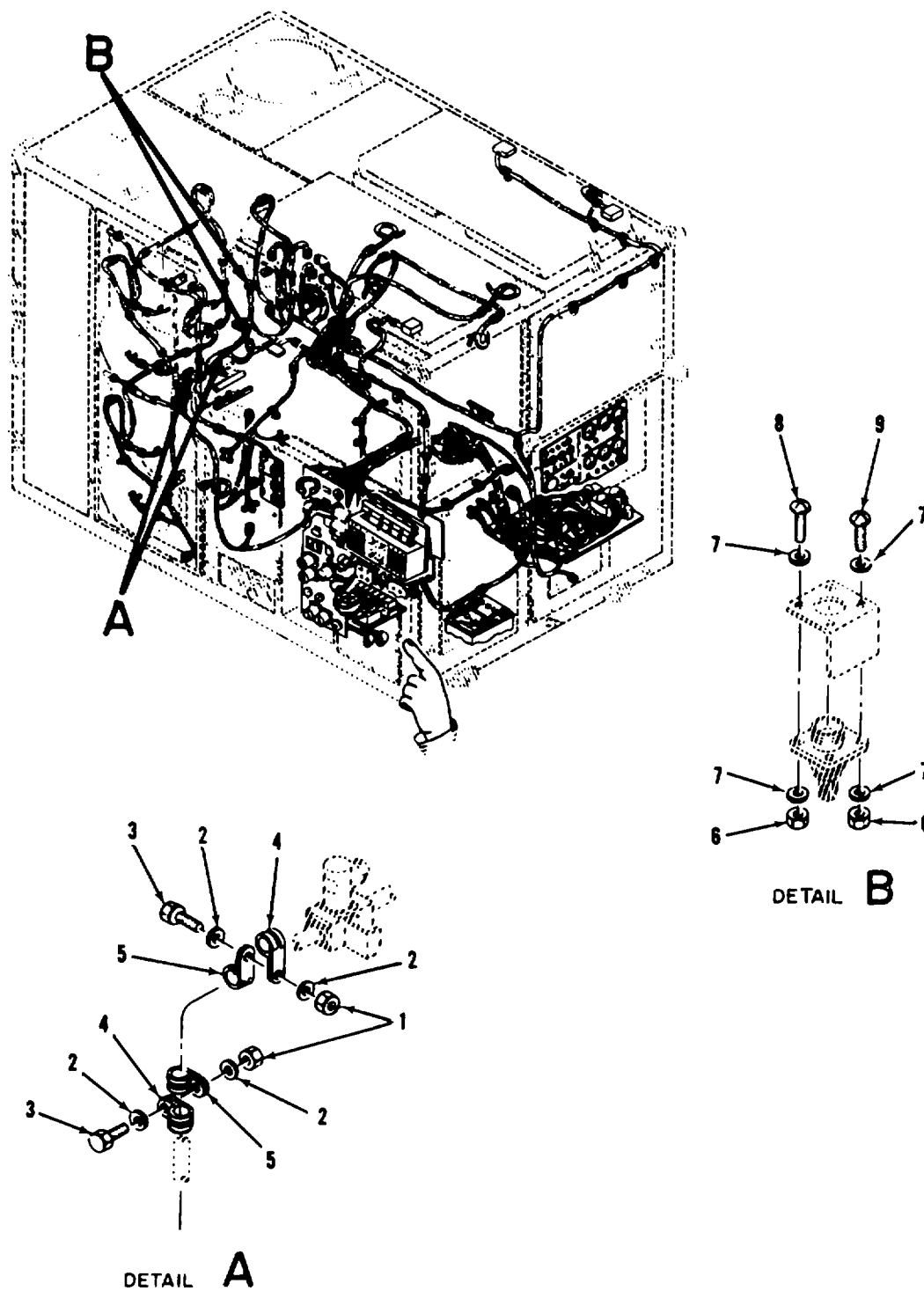

Figure 59. Power plant electrical installation, recirculating fan harness mounting components.

(1) ILLUSTRATION		(2) SMR CODE	(3) NATIONAL STOCK NUMBER	(4) PART NUMBER	(5) FSCM	(6) DESCRIPTION <i>USABLE ON CODE</i>	(7) U/M	(8) QTY
(a) FIG NO.	(b) ITEM NO.							INC IN UNIT
59	1	PAOZZ	5310-00-877-5797	MS21044N3	96906	.NUT SELF-LOCKING	EA	2
59	2	PAOZZ	5310-00-167-0834	AN960-10L	88044	.WASHER FLAT.....	EA	4
59	3	PAOZZ	5306-00-274-2119	AN3-5A	88044	.BOLT MACHINE	EA	2
59	4	PAOZZ	5340-00-151-5997	MS21122-4	96906	.CLAMP LOOP	EA	2
59	5	PAOZZ	5340-00-151-5999	MS21122-12	96906	.CLAMP LOOP	EA	2
59	6	PAOZZ	5310-00-088-0551	MS21044N04	96906	.NUT SELF-LOCKING	EA	8
59	7	PAOZZ	5310-00-167-0831	AN960-4L	88044	.WASHER FLAT.....	EA	16
59	8	PAOZZ	5305-00-207-7468	MS35214-16	96906	.SCREW MACHINE	EA	6
59	9	PAOZZ	5305-00-614-0260	MS35265-17	96906	.SCREW MACHINE	EA	2

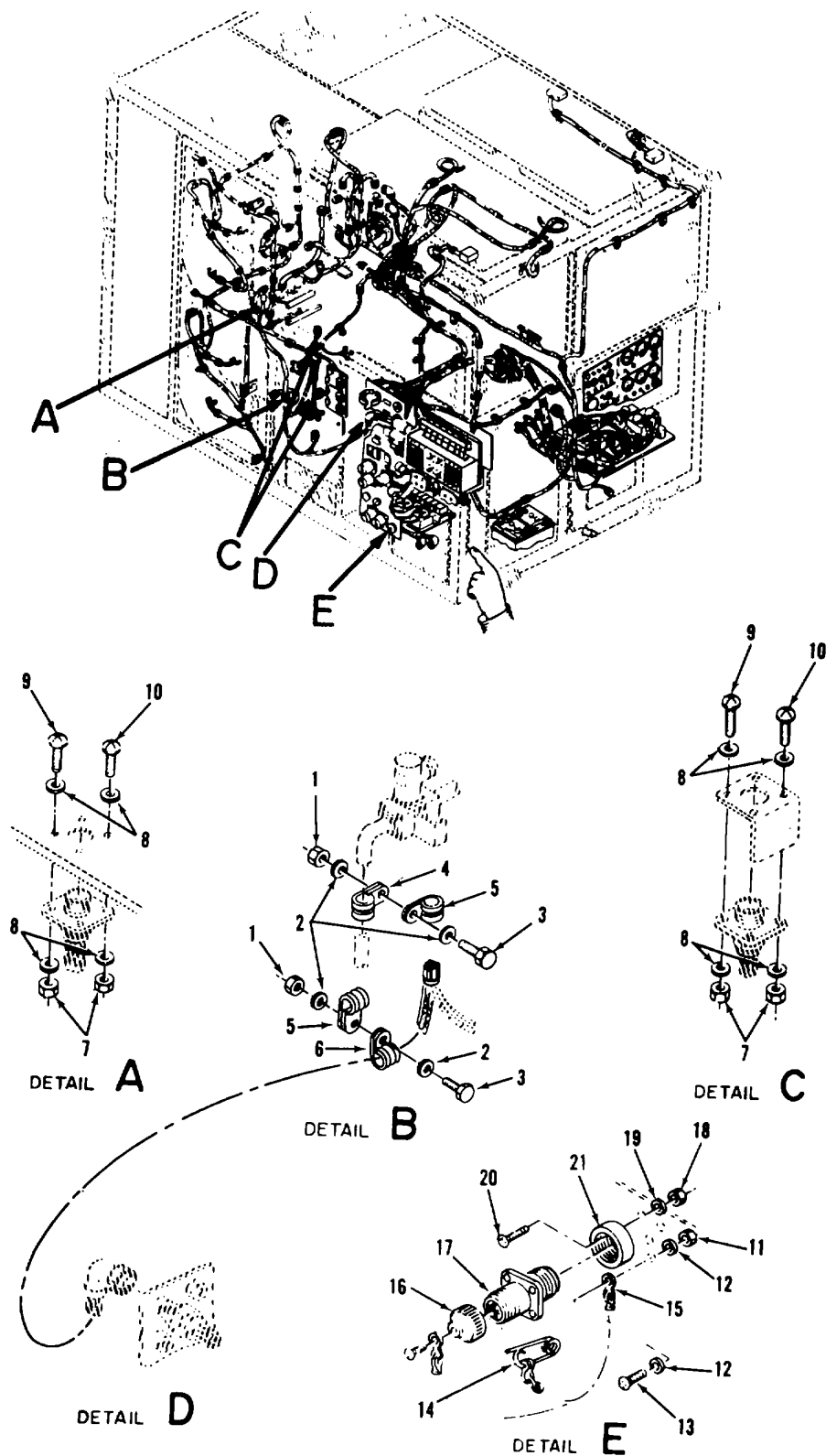

Figure 60. Power plant electrical installation, recirculating fan harness mounting components and remote cable adapter.

(1) ILLUSTRATION		(2) SMR CODE	(3) NATIONAL STOCK NUMBER	(4) PART NUMBER	(5) FSCM	(6) DESCRIPTION USABLE ON CODE	(7) U/M	(8) QTY
(a) FIG NO.	(b) ITEM NO.							INC IN UNIT
60	1	PAOZZ	5310-00-877-5797	MS21044N3	95906	.NUT SELF-LOCKING	EA	2
60	2	PAOZZ	5310-00-167-0834	AN960-10L	88044	.WASHER FLAT.....	EA	4
60	3	PAOZZ	5306-00-722-3392	AN3-4A	88044	.BOLT MACHINE	EA	2
60	3	PAOZZ	5306-00-722-3392	AN3-4A	88044	.BOLT MACHINE	EA	2
60	4	PAOZZ	5340-00-187-6023	MS21122-6	96906	.CLAMP LOOP	EA	1
60	5	XBOZZ	5340-00-151-5099	MS21122-12	96906	.CLAMP LOOP	EA	2
60	6	XBOZZ	5340-00-151-5098	MS21122-8	96906	.CLAMP LOOP	EA	1
60	7	XBOZZ	5310-00-088-0551	MS21044N04	96906	.NUT	EA	2
60	8	PAOZZ	5310-00-167-0831	AN960-4L	88044	.WASHER FLAT.....	EA	24
60	9	PAOZZ	5305-00-207-7468	MS35214-16	96906	.SCREW MACHINE	EA	9
60	10	PAOZZ	5305-00-614-0260	MS35265-17	96906	.SCREW MACHINE	EA	3
60	11	PAOZZ	5310-00-088-0551	MS21044N04	96906	.NUT SELF-LOCKING	EA	1
60	12	PAOZZ	5310-00-167-0831	AN960-4L	38044	.WASHER FLAT.....	EA	2
60	13	PAOZZ	5305-00-207-7463	MS35214-15	96906	.SCREW MACHINE	EA	1
60	14	PAOZZ	53115-00-223-6112	AN416-2	88044	.PIN RETAINING.....	EA	1
60	15	XDOZZ		NAS1455-0-20	80205	.CHAIN WELDLESS	EA	1
60	16	PAOZZ	5935-00-578-2742	MS25043-240	96906	.COVER ELECT	EA	1
60	17	PAOZZ	5935-00-791-2307	13217E3807-2	97403	.CONNECTOR RCPT	EA	1
60	18	PAOZZ	5310-00-877-5797	MS21044N3	96906	.NUTSELF-LOCKING	EA	3
60	19	PAOZZ	5310-00-167-0834	AN960-10L	88044	.WASHER FLAT.....	EA	3
60	20	XBOXX	5305-00-957-7811	MS2469S272	96906	.SCREW MACHINECQH	EA	3
60	21	PAOZZ	5340-00-021-3872	13217E4161	97403	.COVER CONNECTOR	EA	1

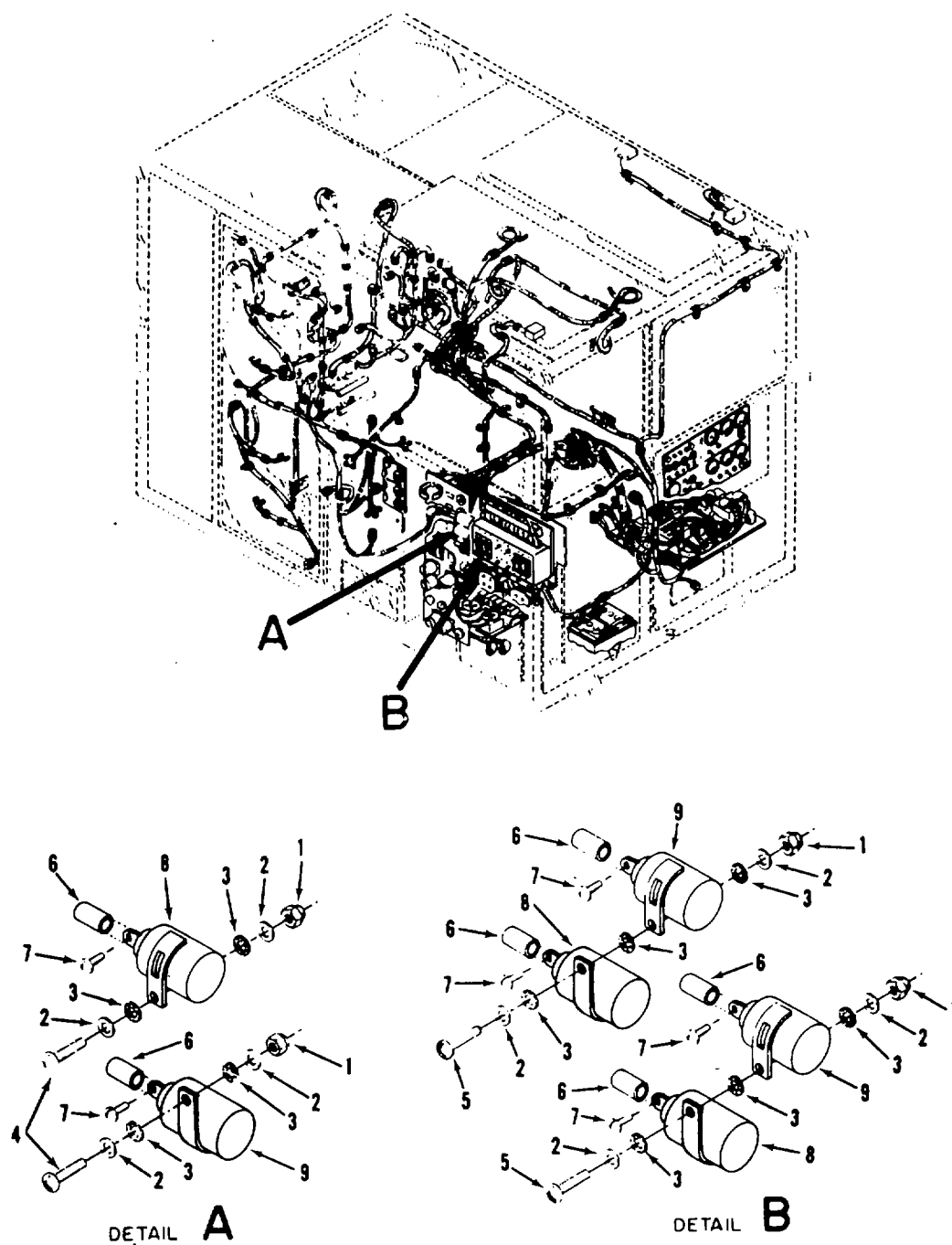

Figure 61. Power plant electrical installation, by-pass capacitors and mounting components.

(1) ILLUSTRATION		(2) SMR CODE	(3) NATIONAL STOCK NUMBER	(4) PART NUMBER	(5) FSCM	(6) DESCRIPTION <i>USABLE ON CODE</i>	(7) U/M	(8) QTY
(a) FIG NO.	(b) ITEM NO.							INC IN UNIT
61	1	PAOZZ	5310-00-811-3494	MS21044N08	96906	.NUT SELF-LOCKING	EA	4
61	2	PAOZZ	5310-00-167-0833	AN960-8L	88044	.WASHER FLAT.....	EA	8
61	3	PAOZZ	5310-00-596-7693	MS35335-31	96906	.WASHER LOCK.....	EA	10
61	4	PAOZZ	5305-00-637-1123	MS35214-42	96906	.SCREW MACHINE	EA	2
61	5	PAOZZ	5305-00-954-5641	MS35214-43	96906	.SCREW MACHINE	EA	2
61	6	PAOZZ		13217E4294-6	97403	.SLEEVING INSULATED.....	EA	6
61	7	PAOZZ	5305-00-984-6189	MS35206-241	96906	.SCREW MACHINE	EA	6
61	8	PAOZZ	5910-00-504-7418	CA36KFW104	81349	.CAPACITOR	EA	3
61	9	PAOZZ	5910-00-882-0556	CA37KFW104	81349	.CAPACITOR	EA	3

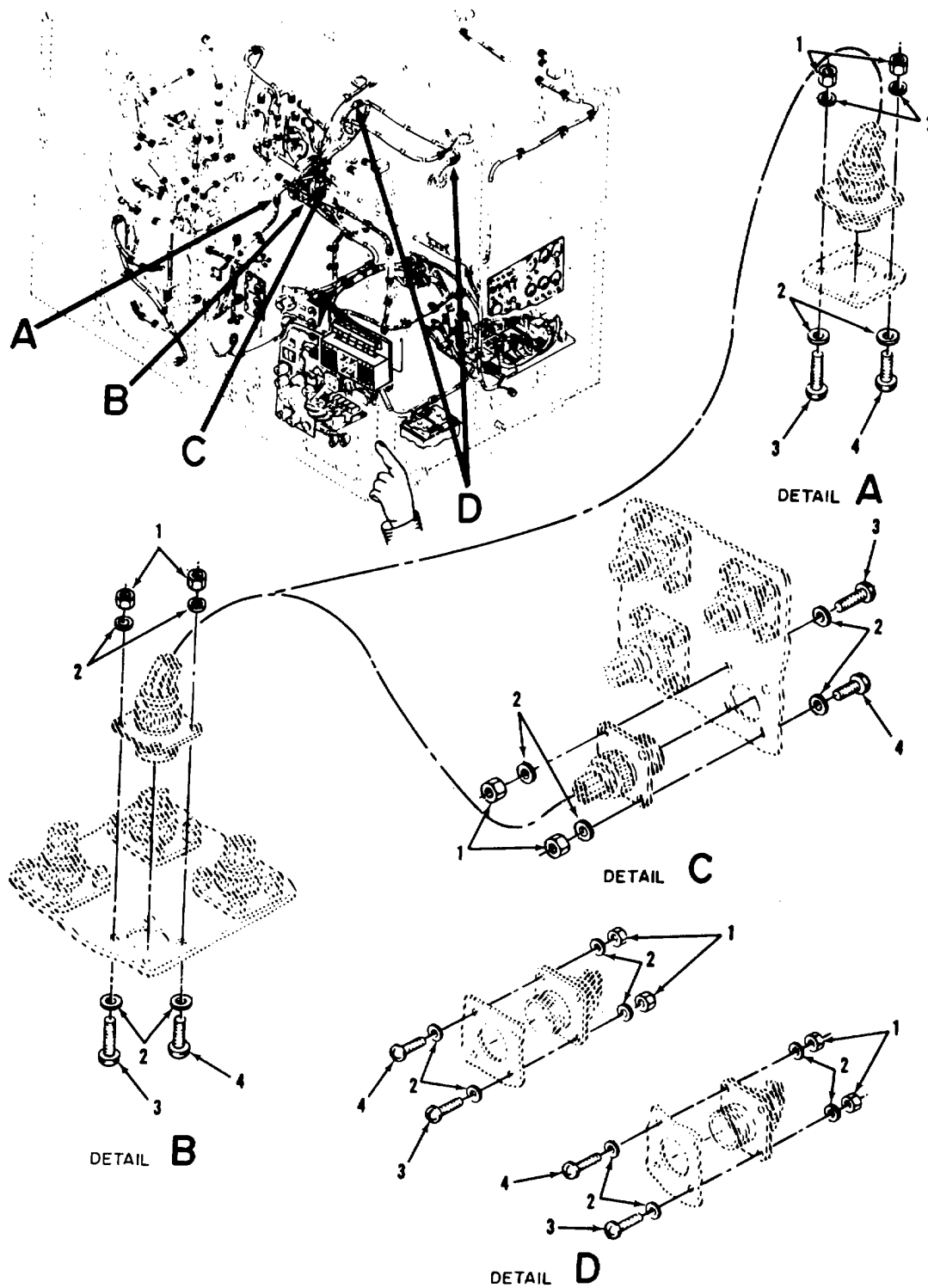

Figure 62. Power plant electrical installation, water pump and condenser fan harness mounting components.

(1) ILLUSTRATION		(2) SMR CODE	(3) NATIONAL STOCK NUMBER	(4) PART NUMBER	(5) FSCM	(6) DESCRIPTION <i>USABLE ON CODE</i>	(7) U/M	(8) QTY INC IN UNIT
(a) FIG NO.	(b) ITEM NO.							
62	1	PAOZZ	5310-00-088-0551	MS21044N04	96906	NUT SELF-LOCKING	EA	26
62	2	PAOZZ	5310-00-167-0831	AN960-4L	88044	WASHER FLAT.....	EA	40
62	3	PAOZZ	5305-00-614-0260	MS35265-17	96936	SCREW MACHINE	EA	5
62	4	PAOZZ	5303-00-207-7468	MS35214-16	96936	SCREW MACHINE	EA	15

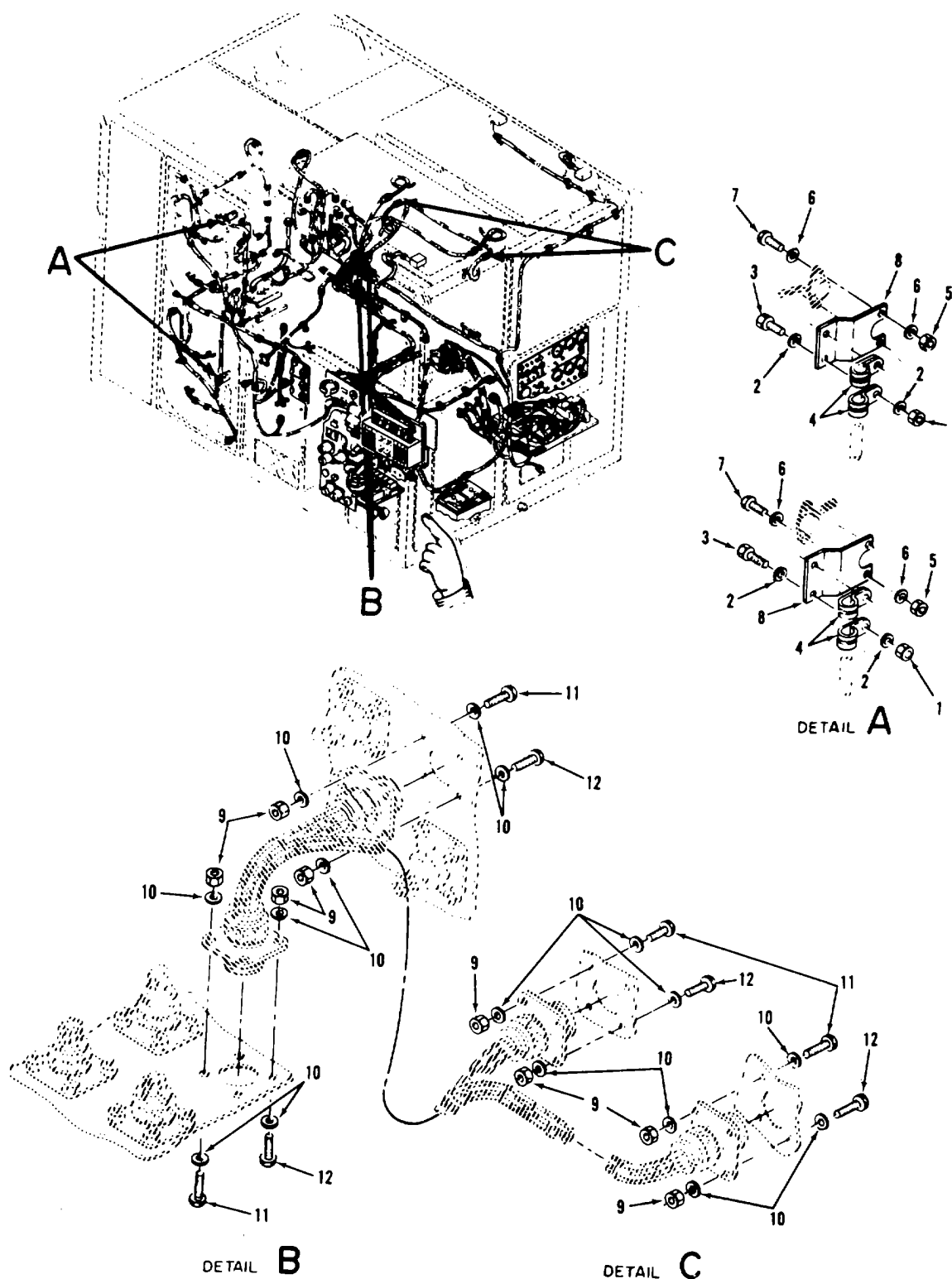

Figure 63. Power plant electrical installation, condenser fan and anti-ice thermostat harness mounting components.

(1) ILLUSTRATION		(2) SMR CODE	(3) NATIONAL STOCK NUMBER	(4) PART NUMBER	(5) FSCM	(6) DESCRIPTION <i>USABLE ON CODE</i>	(7) U/M	(8) QTY
(a) FIG NO.	(b) ITEM NO.							INC IN UNIT
63	1	PAOZZ	5310-00-877-5797	MS21044N3	96906	.NUT SELF-LOCKING	EA	4
63	2	PAOZZ	5310-00-167-0834	AN960-10L	88044	.WASHER FLAT.....	EA	8
63	3	PAOZZ	5306-00-722-0393	AN3-4A	88044	.BOLT MACHINE	EA	4
63	4	PAOZZ	5340-00-571-6044	MS21919H8	96906	.CLAMP CUSHIONED	EA	4
63	5	PAOZZ	5310-00-081-8087	MS21044N06	96906	.NUT SELF-LOCKING	EA	4
68	6	PAOZZ	5310-00-167-0832	AN960-6L	88044	.WASHER FLAT.....	EA	8
63	7	XBOZZ		MS3521425	96906	.SCREW,MACHINECQH	EA	1
63	8	XBOZZ		13217E4134	97403	.BRACKET SENSOR MTG.....	EA	2
63	9	PAOZZ	5310-00-088-0551	MS21044N04	96906	.NUT SELF-LOCKING	EA	16
63	10	PAOZZ	5310-00-167-0831	AN960-4L	88044	.WASHER FLAT.....	EA	32
63	11	PAOZZ	5305-00-207-7468	MS35214-16	96906	.SCREW MACHINE	EA	12
63	12	PAOZZ	5305-00-614-0260	MS35265-17	96906	.SCREW MACHINE	EA	4

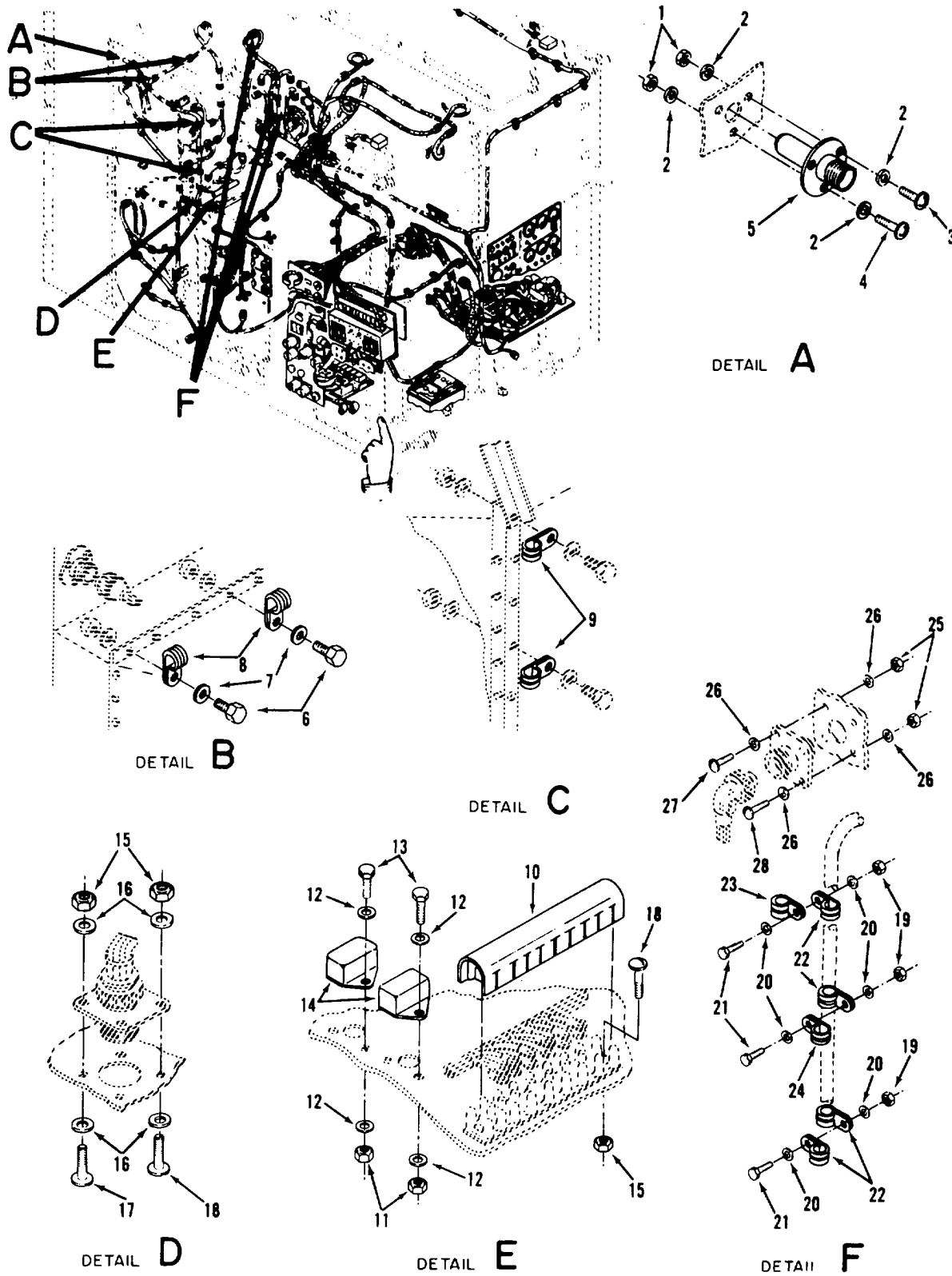

Figure 64. Power plant electrical installation, thermal switch and air conditioning harness mounting components.

(1) ILLUSTRATION		(2) SMR CODE	(3) NATIONAL STOCK NUMBER	(4) PART NUMBER	(5) FSCM	(6) DESCRIPTION USABLE ON CODE	(7) U/M	(8) QTY
(a) FIG NO.	(b) ITEM NO.							INC IN UNIT
64	1	PAOZZ	5310-00-877-5797	MS21044N3	96906	.NUT SELF-LOCKING	EA	3
64	2	PAOZZ	5310-00-167-0834	AN960-10L	88044	.WASHER FLAT.....	EA	6
64	3	PAOZZ	5305-00-206-2507	MS35215-56	96906	.SCREW MACHINE	EA	2
64	4	PAOZZ	5305-00-837-8918	MS35274-64	96906	.SCREW MACHINE	EA	1
64	5	PAOZZ	5930-00-167-7853	13217E4041-2	97403	.SWITCH THERMAL.....	EA	1
64	6	PAOZZ	5306-00-274-2119	AN3-5A	88044	.BOLT MACHINE	EA	2
64	7	PAOZZ	5310-00-167-0834	AN960-10L	88044	.WASHER FLAT.....	EA	2
64	8	PAOZZ	5340-00-151-5998	MS21122-8	96906	.CLAMP LOOP	EA	2
64	9	PAOZZ	5340-00-187-6023	MS21122-6	96906	.CLAMP LOOP	EA	2
64	10	XBOZZ		13217E3812-2	97403	.COVER TERMINAL BD	EA	1
64	11	PAOZZ	5310-00-877-5797	MS21044N3	96906	.NUT SELF-LOCKING	EA	4
64	12	PAOZZ	5310-00-167-0834	AN960-10L	88044	.WASHER FLAT.....	EA	8
64	13	PAOZZ	5306-00-722-0393	AN3-4A	88044	.BOLT MACHINE	EA	4
64	14	PAOZZ	5945-00-621-0074	L3217E4166	97403	.RELAY, ELECTROMAGNET.....	EA	2
64	15	PAOZZ	5310-00-088-0551	MS21044N04	96906	.NUT SELF,LOCKING.....	EA	7
64	16	PAOZZ	5310-00-167-0831	AN960-4L	88044	.WASHER FLAT.....	EA	8
64	17	PAOZZ	5305-00-614-0260	MS35265-17	96906	.SCREW MACHINE	EA	1
64	18	PAOZZ	5305-00-207-7468	MS35214-16	90906	.SCREW MACHINE	EA	6
64	19	PAOZZ	5310-00-877-5797	MS21044N3	90906	.NUT SELF-LOCKING	EA	3
64	20	PAOZZ	5310-00-167-0834	AN960-10L	88044	.WASHER FLAT.....	EA	6
64	21	PAOZZ	5306-00-274-2119	AN3-5A	88044	.BOLT MACHINE	EA	3
64	22	PAOZZ	5340-00-511-599	MS21122-12	90906	.CLAMP LOOP	EA	4
64	23	PAOZZ	5340-00-151-5999	MS21122-8	90906	.CLAMP LOOP	EA	1
64	24	PAOZZ	5340-00-151-5997	MS21122-4	90906	CLAMP LOOP	EA	1
64	25	XBOZZ	5310-00-088-0551	MS21044N04	90906	.NUT	EA	4
64	26	PAOZZ	5310-00-167-0831	AN960-4L	88044,	.WASHER FLAT.....	EA	8
64	27	PAOZZ	5305-00-614-0260	MS35265-17	90906	.SCREW MACHINE	EA	1
64	28	PAOZZ	5305-00-207-7468	MS35214-16	90906	.SCREW MACHINECQH	EA	3

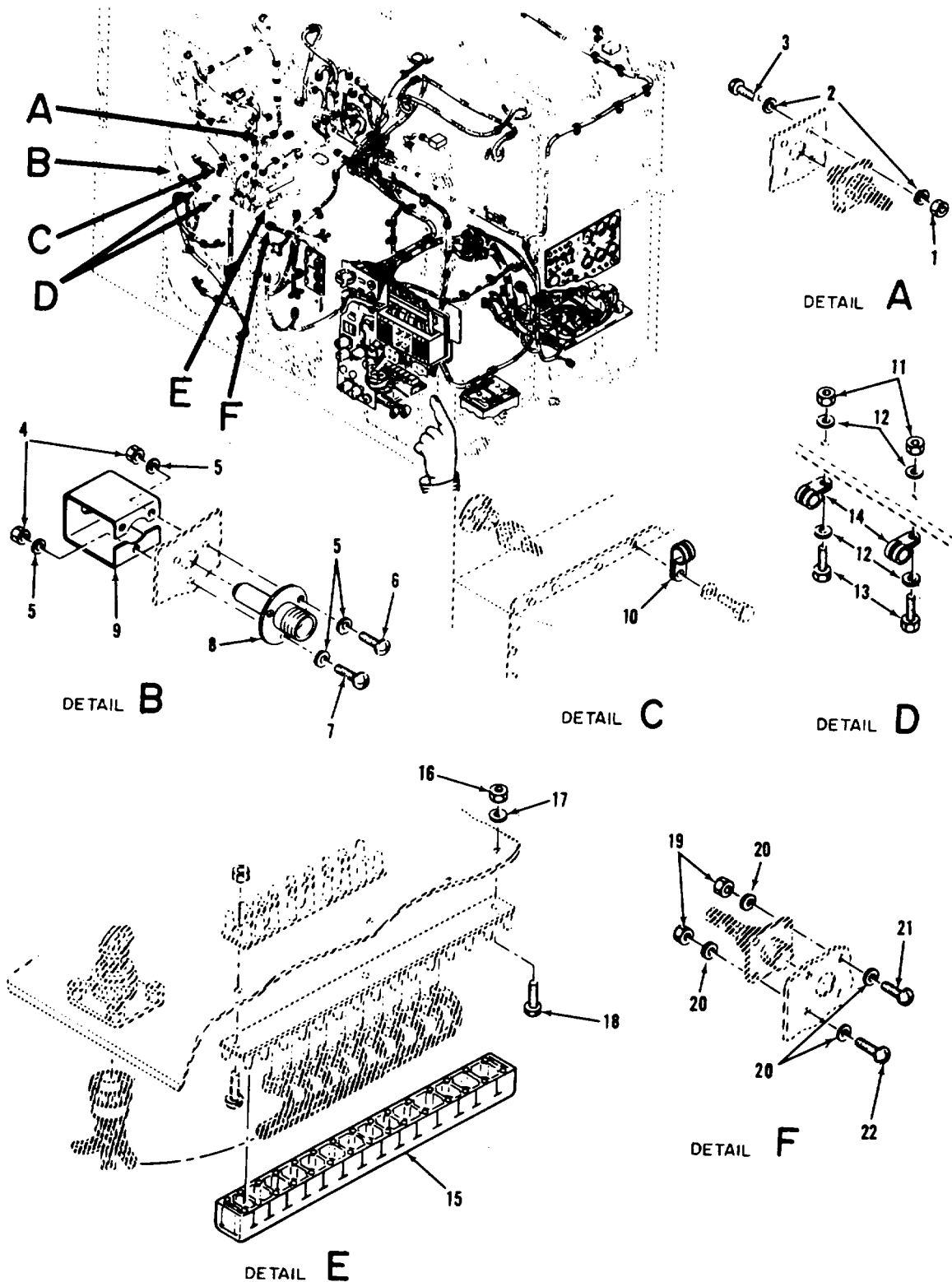

Figure 65. Power plant electrical installation, terminal board and air conditioning harness mounting components.

(1) ILLUSTRATION		(2) SMR CODE	(3) NATIONAL STOCK NUMBER	(4) PART NUMBER	(5) FSCM	(6) DESCRIPTION USABLE ON CODE	(7) U/M	(8) QTY
(a) FIG NO.	(b) ITEM NO.							INC IN UNIT
65	1	PAOZZ	5310-00-877-5796	MS21044N4	96906	.NUT SELF-LOCKING	EA	4
65	2	PAOZZ	5310-00-167-0831	AN960-4L	88044	.WASHER FLAT.....	EA	4
65	3	PAOZZ	5305-00-207-7463	MS35214-15	96906	.SCREW MACHINE	EA	4
65	4	PAOZZ	5310-00-877-5797	MS2104N3	96906	.NUT SELF-LOCKING	EA	3
65	5	PAOZZ	5310-00-161-0834	AN960-10L	88044	.WASHER FLAT.....	EA	1
65	6	PAOZZ	5305-00-206-2507	MS35215-56	96906	.SCREW MACHINE	EA	1
65	7	PAOZZ	5305-00-837-8918	MS35274-64	96906	.SCREW MACHINE	EA	1
65	8	PAOZZ	5930-00-167-7853	13217E4041-2	97403	.SWITCH THERMAL.....	EA	2
65	9	XBOZZ		13217E4132	97403	.BRACKET HEAT SENSOR	EA	1
65	10	PAOZZ	5340-00-187-6023	MS21122-6	96906	.CLAMP LOOP	EA	1
65	11	PAOZZ	5310-00-877-5797	MS21044N3	96906	.NUT SELF-LOCKING	EA	3
65	12	PAOZZ	5310-00-167-0834	AN960-10L	88044	.WASHER FLAT.....	EA	6
65	13	PAOZZ	5306-00-722-0393	AN3-4A	88044	.BOLT MACHINE	EA	3
65	14	PAOZZ	5340-00-187-6023	MS21122-6	96906	.CLAMP LOOP	EA	3
65	15	XBOZZ		13217E3812-4	97403	.COVER TERMINAL	EA	1
65	16	PAOZZ	5310-00-877-5796	MS211044N4	96906	.NUT SELF-LOCKING	EA	1
65	17	PAOZZ	5310-00-167-0831	AN960-4L	88044	.WASHER FLAT.....	EA	1
65	18	PAOZZ	5305-00-207-7468	MS35214-16	96906	.SCREW MACHINE	EA	1
65	19	PAOZZ	5310-00-081-8087	MS21044N06	96906	.NUT SELF-LOCKING	EA	4
65	20	PAOZZ	5310-00-167-0832	AN960-6L	88044	.WASHER FLAT.....	EA	8
65	21	PAOZZ	5305-00-206-1288	MS35214-27	96906	.SCREW MACHINE	EA	3
65	22	PAOZZ	5305-00-579-2139	MS35265-30	96906	.SCREW MACHINE	EA	1

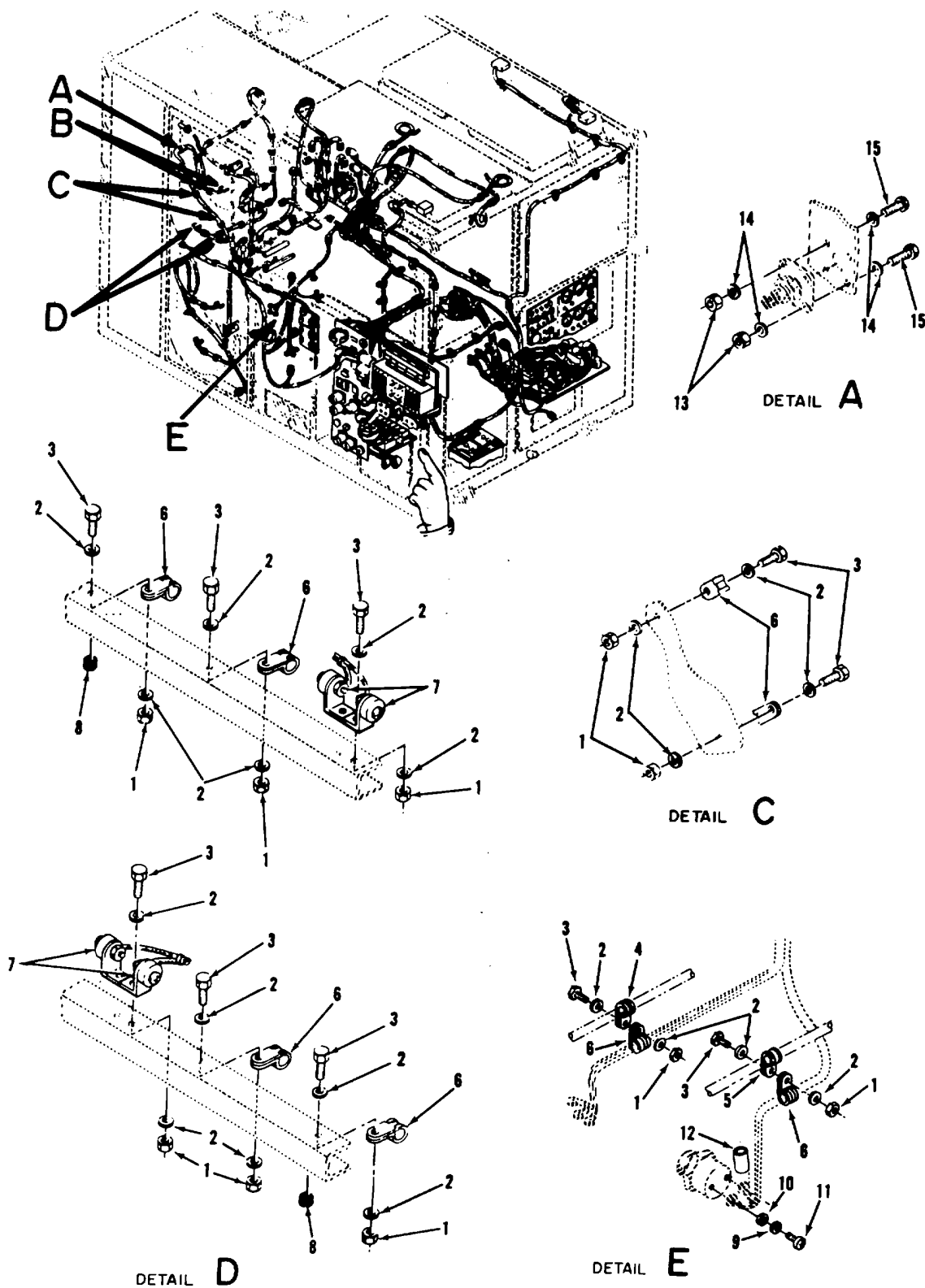
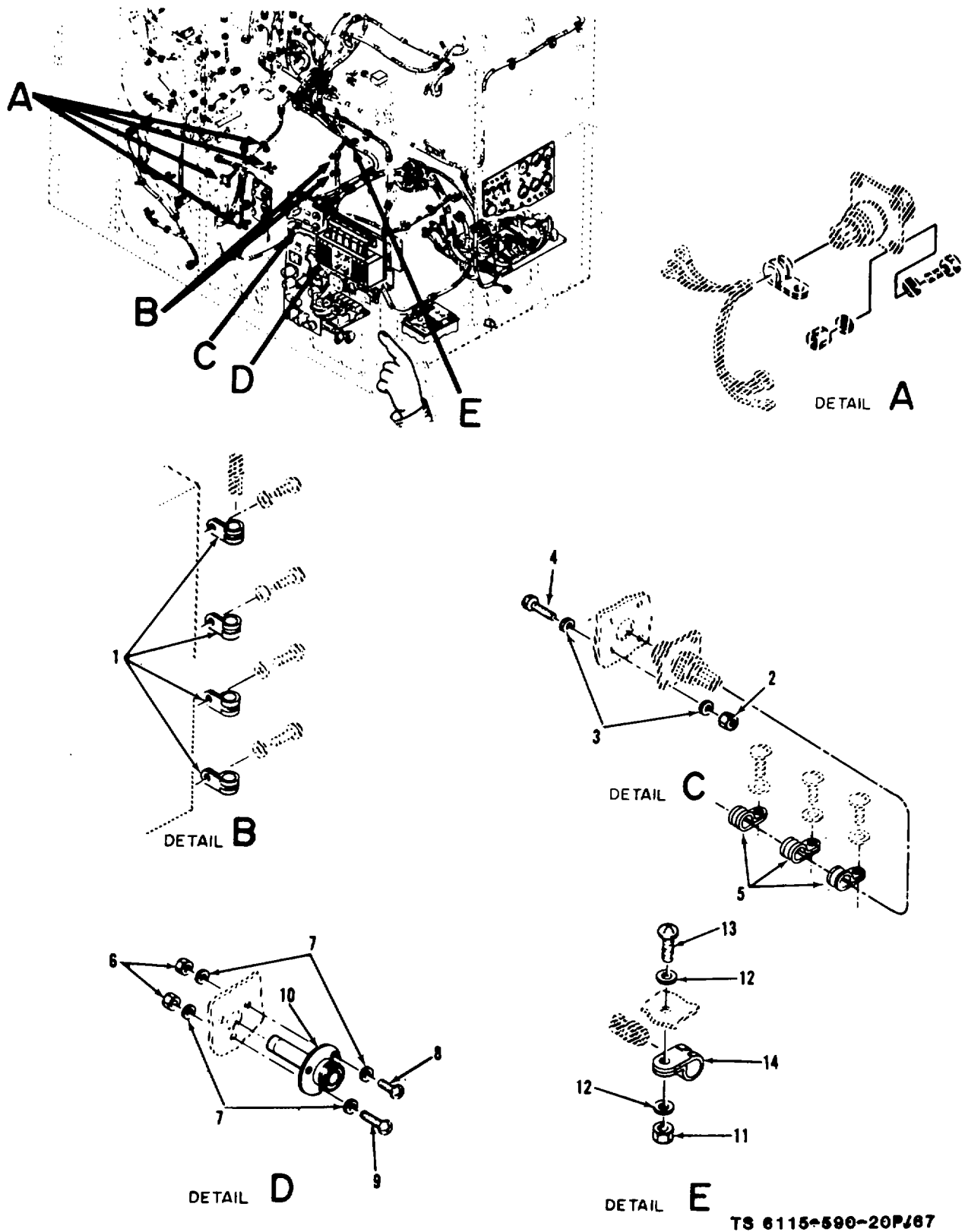

Figure 66. Power plant electrical installation, temperature sensor harness mounting components.

(1) ILLUSTRATION		(2) SMR CODE	(3) NATIONAL STOCK NUMBER	(4) PART NUMBER	(5) FSCM	(6) DESCRIPTION <i>USABLE ON CODE</i>	(7) U/M	(8) QTY
(a) FIG NO.	(b) ITEM NO.							INC IN UNIT
66	1	PAOZZ	5310-00-877-5797	MS21044N3	96906	.NUT SELF-LOCKING	EA	12
66	2	PAOZZ	5310-00-167-0834	AN960-10L	88044	.WASHER FLAT.....	EA	24
66	3	PAOZZ	5306-00-722-0393	AN3-4A	88044	.BOLT MACHINE	EA	12
66	4	PAOZZ	5340-00-187-6023	MS21122-6	96906	.CLAMP LOOP	EA	1
66	5	PAOZZ	5340-00-151-5998	MSZ1122-8	96906	.CLAMP LOOP	EA	1
66	6	PAOZZ	5340-00-151-5997	MS21122-4	96906	.CLAMP LOOP	EA	8
66	7	PAOZZ	6685-00-866-4596	13217E4062	97403	.SENSOR	EA	4
66	8	PAOZZ	5325-00-074-3301	RS21266-2N	96906	.GROMMET PLASTIC	EA	V
66	9	PAOZZ	5310-00-596-7693	MS35335-31	96906	.WASHER LOCK.....	EA	2
66	10	PAOZZ	5330-00-167-0833	AN960-8L	88044	.WASHER LOCK.....	EA	2
66	11	PAOZZ	5305-00-984-6189	MS35206-241	96906	.SCREW MACHINE	EA	2
66	13	PAOZZ	5310-00-088-0551	MS21044N04	96906	.NUT SELF-LOCKING	EA	4
66	14	PAOZZ	5310-00-167-0831	AN960-4L	88044	.WASHER FLAT.....	EA	8
66	15	PAOZZ	5305-00-207-7463	MS3521-15	96906	.SCREW MACHINE	EA	4



TS 6115-590-20PJ67

Figure 67. Power plant electrical installation, water system and recirculating fan harness mounting components.

(1) ILLUSTRATION		(2)	(3)	(4)	(5)	(6)	(7)	(8)
(a) FIG NO.	(b) ITEM NO.	SMR CODE	NATIONAL STOCK NUMBER	PART NUMBER	FSCM	DESCRIPTION <i>USABLE ON CODE</i>	U/M	QTY INC IN UNIT
67	1	PAOZZ	5340-00-151-5997	MS21122-4	96906	.CLAMP LOOP	EA	4
67	2	PAOZZ	5310-00-088-0551	MS21044N04	96906	.NUT SELF-LOCK-LOCKING	EA	4
67	3	PAOZZ	5310-00-167-0831	AN960-4L	88044	.WASHER FLAT	EA	8
67	4	PAOZZ	5305-00-207-7468	MS35214-16	96906	.SCREW MACHINE	EA	4
67	5	PAOZZ	5340-00-151-5998	MS21122-8	96906	CLAMP LOOP	EA	3
67	6	PAOZZ	5310-00-877-5757	MS21044N3	96906	NUT SELF-LOCKING	EA	3
67	7	PAOZZ	5310-00-167-0834	AN960-10L	88044	WASHER FLAT	EA	6
67	8	PAOZZ	5305-00-206-2501	MS35215-56	96906	SCREW MACHINE	EA	2
67	9	PAOZZ	5305-00-837-8918	MS35274-64	96906	SCREW MACHINE	EA	1
67	10	PAOZZ	5930-00-167-7850	13217E4041-1	91403	SWITCH THERMAL.....	EA	1
67	11	PAOZZ	5310-00-877-5197	MS21044N3	96906	NUT SELF-LOCKING	EA	2
67	12	PAOZZ	5310-00-167-0834	AN960-10L	88044	WASHER FLAT.....	EA	4
67	13	PAOZZ	5305-00-206-2507	MS3521S-56	96906	SCREW MACHINE	EA	2
67	14	PAOZZ	5340-00-493-7020	MS2112-24	96906	CLAMP LOOP	EA	2

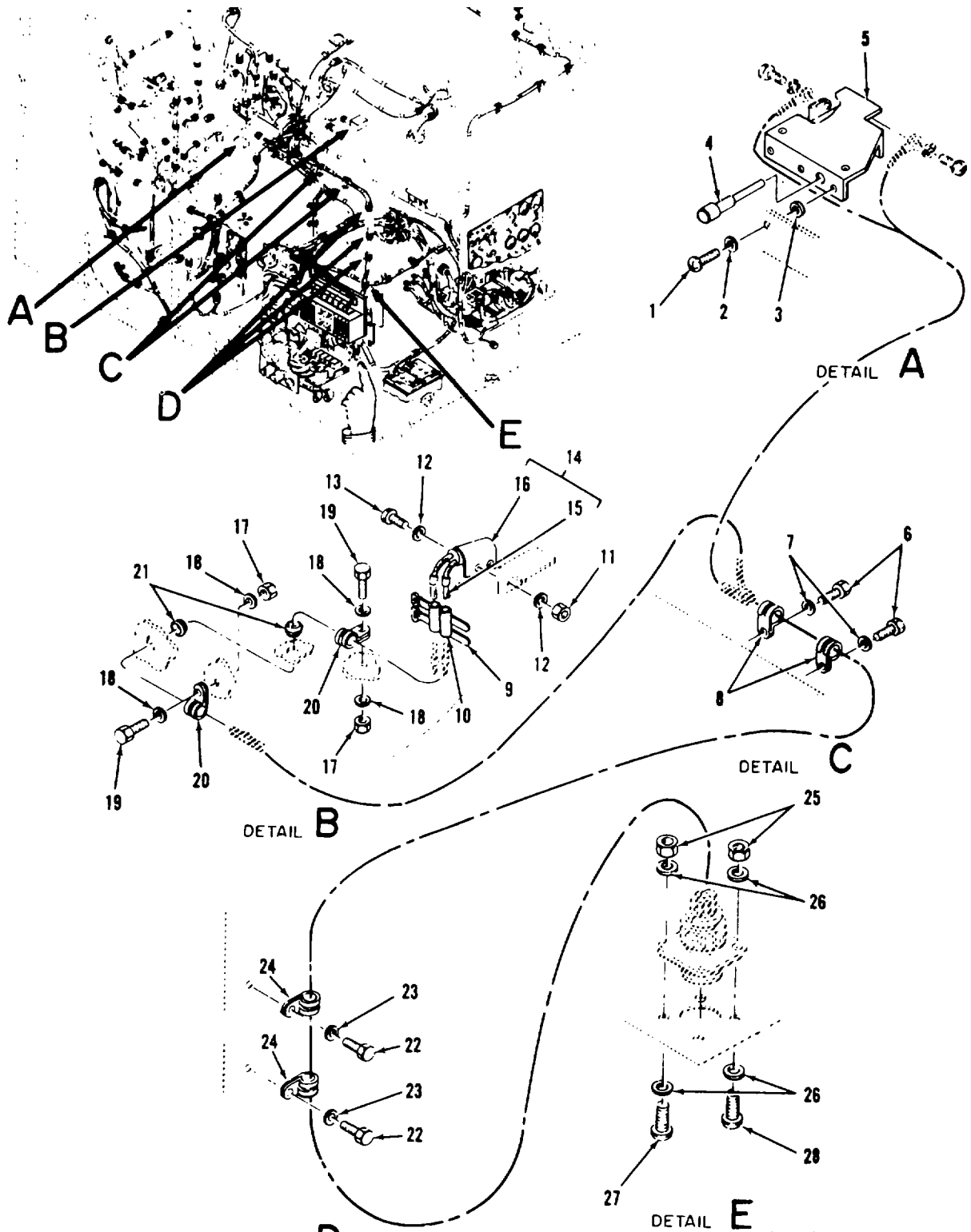

Figure 68. Power plant electrical installation, switch and DC power harness mounting components. TS 6115-590-20P/68

DETAIL D

TS 6115-590-24P/68

Figure 68. Power plant electrical installation, switch and DC power harness mounting components.

(1) ILLUSTRATION		(2)	(3)	(4)	(5)	(6)	(7)	(8)
(a) FIG NO.	(b) ITEM NO.	SMR CODE	NATIONAL STOCK NUMBER	PART NUMBER	FSCM	DESCRIPTION <i>USABLE ON CODE</i>	U/M	QTY INC IN UNIT
68	1	PAOZZ	5305-00-206-1288	MS35214-27	96906	.SCREW MACHINE	EA	2
68	2	PAOZZ	5310-00-045-4007	MS35338-41	96906	.WASHER, LOCK	EA	2
68	3	PAOZZ	5310-00-167-0832	AN960-6L	88044	.WASHER FLAT	EA	2
68	4	PAOZZ	5315-00-018-3127	13217E4173	97403	.ROD EXT SWITCH	EA	1
68	5	PAOZZ	5930-00-805-3423	13217E3915	97403	.SWITCH PUSH BUTTON	EA	1
68	6	PAOZZ	5306-00-722-0393	AN3-4A	88044	.BOLT MACHINE	EA	2
68	7	PAOZZ	5310-00-617-0834	AN960-10L	88044	.WASHER FLAT	EA	2
68	8	PAOZZ	5343-00-151-5997	MS21122-4	96906	.CLAMP LOOP	EA	2
68	9	PAOZZ	5975-00-156-3253	MS3367-2-9	96906	.STRAP TIEDONN	EA	V
68	11	PAOZZ	5310-00-081-8087	MS21044N06	96906	.NUT SELF-LOCKING	EA	2
68	12	PAOZZ	5313-00-161-0832	AN960-6L	88044	.WASHER FLAT.....	EA	4
68	13	PAOZZ	5105-00-206-1288	MS352L4-27	96906	.SCREW MACHINE	EA	2
68	14	PAOZZ	5930-00-883-6840	13217E4162	91403	.SWITCH MERCURY	EA	1
68	17	PAOZZ	5310-00-871-5197	MS21044N3	96906	.NUT SELF-LOCKING	EA	3
68	18	PAOZZ	5310-00-167-0834	AN960-10L	88044	.WASHER FLAT	EA	6
68	19	PAOZZ	5306-00-722-0393	AN3-4A	88044	.BOLT MACHINE	EA	3
68	20	PAOZZ	5340-00-726-9819	MS2191DG3	96906	.CLAMP CUSHIONED	EA	3
68	21	PAOZZ	5325-00-174-5317	MS35489-4	96906	.GROMMET RUBBER	EA	2
68	22	PAOZZ	5306-00-722-0393	AN3-4A	88044	.BOLT MACHINE	EA	2
68	23	PAOZZ	5310-00-167-0834	AN960-10L	88044	.WASHER FLAT	EA	2
68	24	PAOZZ	5140-00-151-59S7	MS21122-4	96906	.CLAMP LOOP	EA	2
68	25	PAOZZ	5310-00-088-3551	MS21044N04	96906	.NUT SELF-LOCKING	EA	4
68	26	PAOZZ	5310-00-167-0831	AN960-4L	88044	.WASHER FLAT	EA	8
68	27	PAOZZ	5105-00-207-7468	MS3521-16	96906	.SCREW MACHINE	EA	3
68	28	PAOZZ	5305-00-614-0280	MS35265-17	96906	.SCREW MACHINE	EA	1

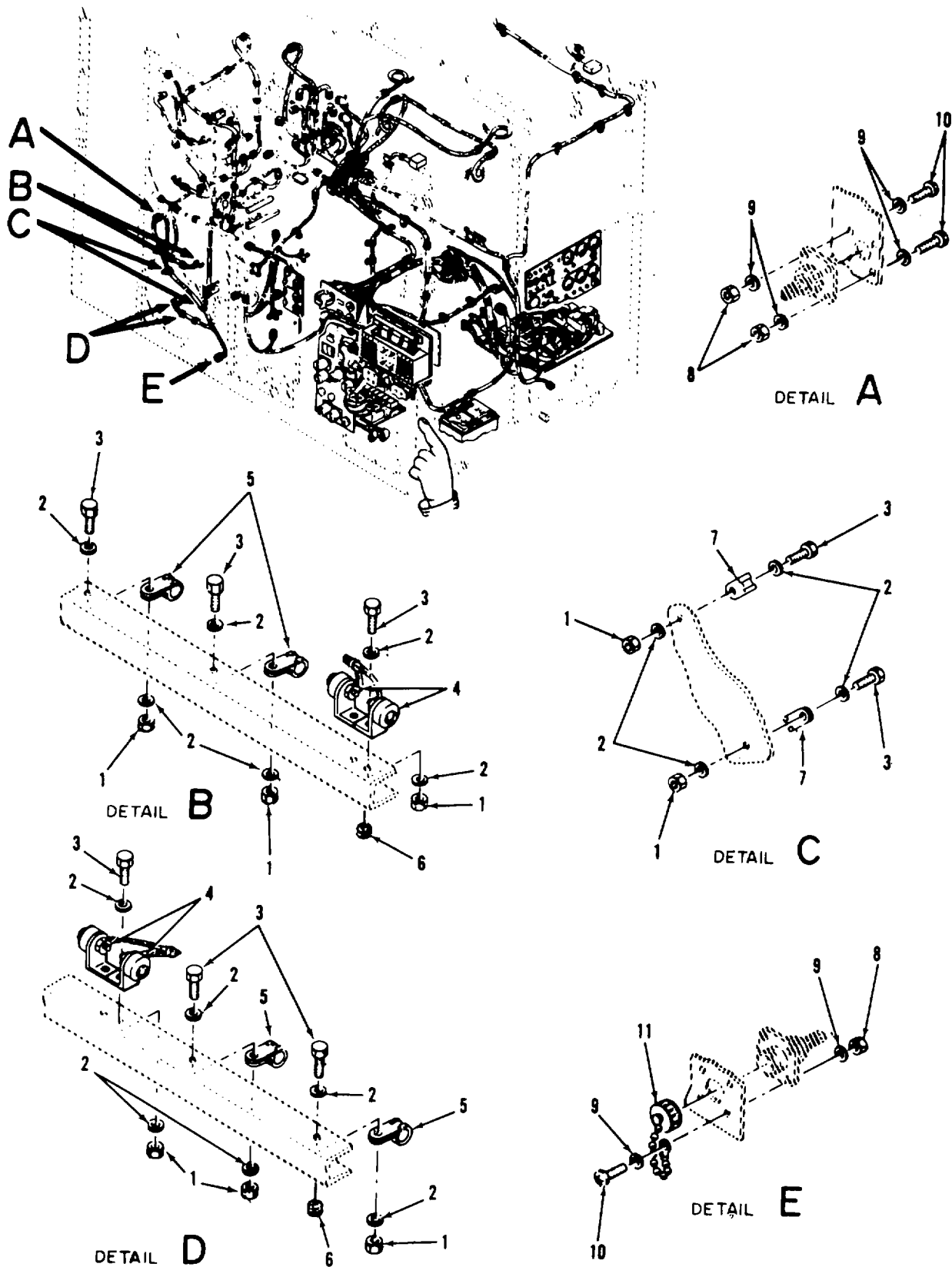

TS 6115-590/20P/69

Figure 69. Power plant electrical installation, temperature sensor harness mounting components.
146 Change 1

(1) ILLUSTRATION		(2)	(3)	(4)	(5)	(6)	(7)	(8)
(a) FIG NO.	(b) ITEM NO.	SMR CODE	NATIONAL STOCK NUMBER	PART NUMBER	FSCM	DESCRIPTION <i>USABLE ON CODE</i>	U/M	QTY INC IN UNIT
69	1	PAOZZ	5310-00-877-579	MNS21044N3	96906	.NUT SELF-LOCKING	EA	10
69	2	PAOZZ	5310-00-161-0834	AN960-10L	88044	.WASHER FLAT	EA	20
69	3	PAOZZ	5306-00-722-0393	AN3-4A	88044	.BOLT MACHINE	EA	10
69	5	PAOZZ	5340-00-151-5997	MS21122-4	96906	.CLAMP LOOP	EA	4
69	6	PAOZZ		MS21266-2N	96906	.GROMMET.....	EA	V
69	7	PAOZZ	5340-00-187-6023	MS21122-6	96906	.CLAMP LOOP	EA	2
69	8	PAOZZ	5310-00-088-0551	MS21044N04	96906	.NUT SELF-LOCKING	E A	8
69	9	PAOZZ	5310-00-167-0831	AN960-4L	88044	.WASHER FLAT	EA	16
69	10	PAOZZ	5305-00-207-7463	MS3521-15	96906	.SCREW MACHINE	EA	8
69	11	PAOZZ	5935-00-884-1453	13217E4136	97403	.PLUG SHORTING	EA	1

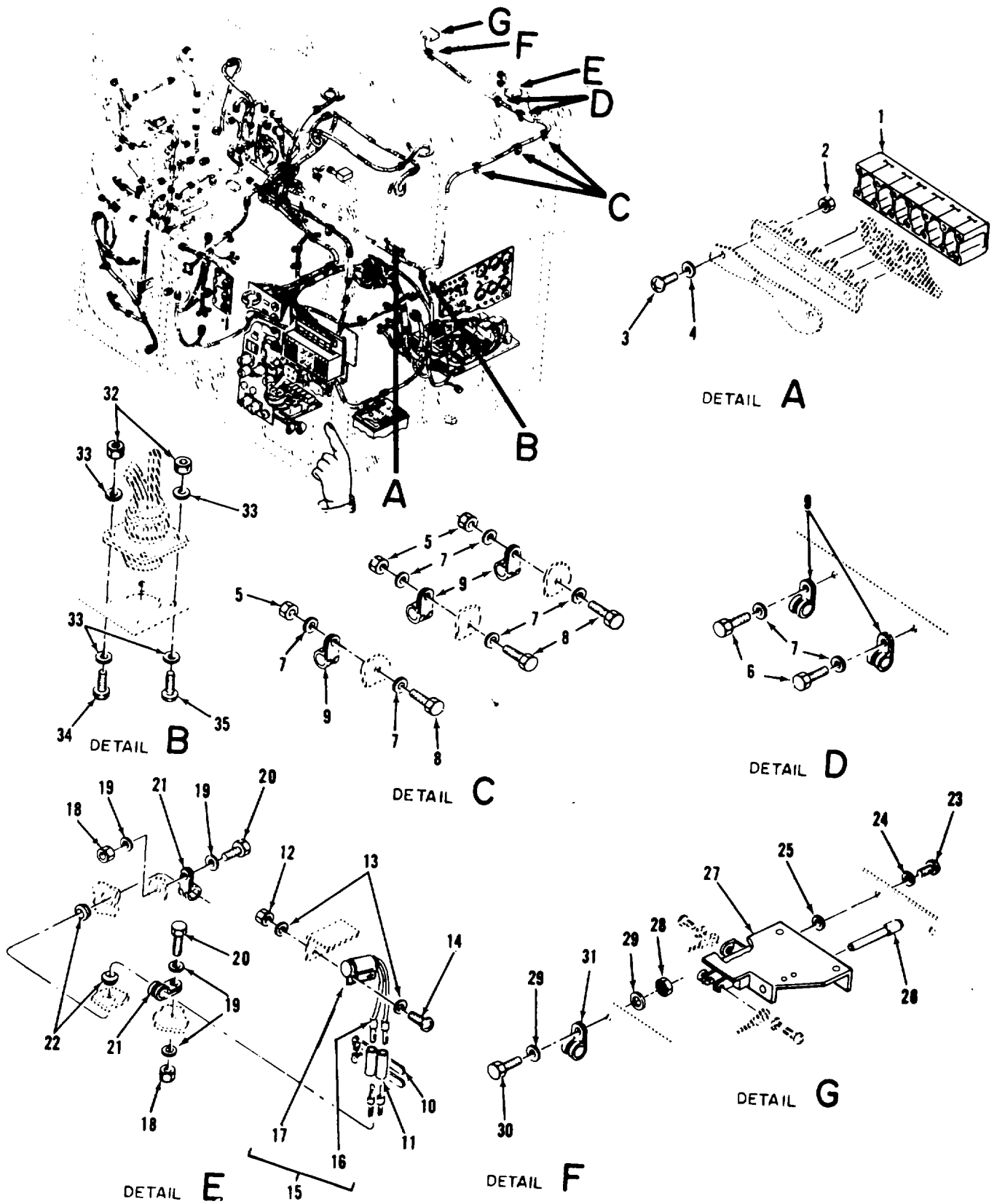

TS 6115-590-20P/70

Figure 70. Power plant electrical installation, DC power harness mounting components.

(1) ILLUSTRATION		(2)	(3)	(4)	(5)	(6)	(7)	(8)
(a) FIG NO.	(b) ITEM NO.	SMR CODE	NATIONAL STOCK NUMBER	PART NUMBER	FSCM	DESCRIPTION USABLE ON CODE	U/M	QTY INC IN UNIT
70	1	XBOZZ		13217E3812-L	97403	.COVER TERMINAL BD	EA	1
70	2	PAOZZ	5310-00-877-5796	MS21044N4	96906	.NUT SELF-LOCKING	EA	3
70	3	PAOZZ	5305-00-207-7463	MS35214-15	96906	.SCREW MACHINE	EA	3
70	4	PAOZZ	5310-00-167-0831	AN960-4L	88044	.WASHER FLAT	EA	3
70	5	PAOZZ	5310-00-877-5797	MS21044N3	96906	.NUT SELF-LOCKING	EA	3
70	6	PAOZZ	5306-03-722-0393	AN3-4A	88044	.BOLT MACHINE	EA	2
70	7	PAOZZ	5310-00-167-0834	AN960-10L	88044	.WASHER FLAT	EA	8
70	8	PAOZZ	5306-00-274-2119	AN3-5A	88044	.BOLT MACHINE	EA	3
70	9	PAOZZ	5340-00-151-5997	MS21122-4	96906	.CLAMP LOOP	EA	5
70	10	PAOZZ	5975-00-156-3253	M53367-2-9	96906	.STRAP TIEDOWN	EA	V
70	12	XBOZZ	5310-00-081-8087	MS21044N06	96906	.NUT SELF-LOCKING	EA	2
70	13	PAOZZ	5313-00-167-0832	AN960-6L	88044	.WASHER FLAT	EA	4
70	14	PAOZZ	5305-00-206-1288	MS535214-27	96906	.SCREW MACHINE	EA	2
70	18	PAOZZ	5313-00-877-5797	MS21044N3	96906	.NUT SELF-LOCKING	EA	3
70	19	PAOZZ	5313-00-167-0831	AN960-4L	88044	.WASHER FLAT	EA	6
70	20	PAOZZ	5306-00-722-0393	AN3-4A	88044	.BOLT MACHINE	EA	3
70	21	PAOZZ		MS219190G3	96906	.CLAMP CUSHIONED	EA	3
70	22	PAOZZ		MS35489-4	96906	.GROMMET	EA	2
70	23	PAOZZ	5305-00-206-1288	MS35214-27	96906	.SCREW MACHINE	EA	2
73	24	PAOZZ	5310-00-045-4007	MS35338-41	96906	.WASHER LOCK	EA	2
70	25	PAOZZ	5313-00-167-0832	AN960-6L	88044	.WASHER FLAT	EA	2
70	26	PAOZZ	5315-01-038-3127	13217E4173	97403	.ROD EXT SWITCH	EA	1
70	28	PAOZZ	5310-00-877-5797	NS21044N3	96906	.NUT SELF-LOCKING	EA	1
70	29	PAOZZ	5310-00-167-0834	AN960-10L	88044	.WASHER FLAT	EA	2
70	33	PAOZZ	5306-00-274-2119	AN3-5A	88044	.BOLT MACHINE	EA	1
70	31	PAOZZ	5340-00-151-5998	MS221122-8	96906	.CLAMP LOOP	EA	1
70	32	PAOZZ	5310-00-081-8087	MS21044N06	96906	.NUT SELF-LOCKING	EA	4
70	33	PAOZZ	5310-00-167-0832	AN960-6L	88044	.WASHER FLAT	EA	8
70	34	PAOZZ	5305-00-579-2139	MN35265-30	96906	.SCREW MACHINE	EA	1
70	35	PAOZZ	5305-00-206-1288	MS35214-27	96906	.SCREW MACHINE	EA	3

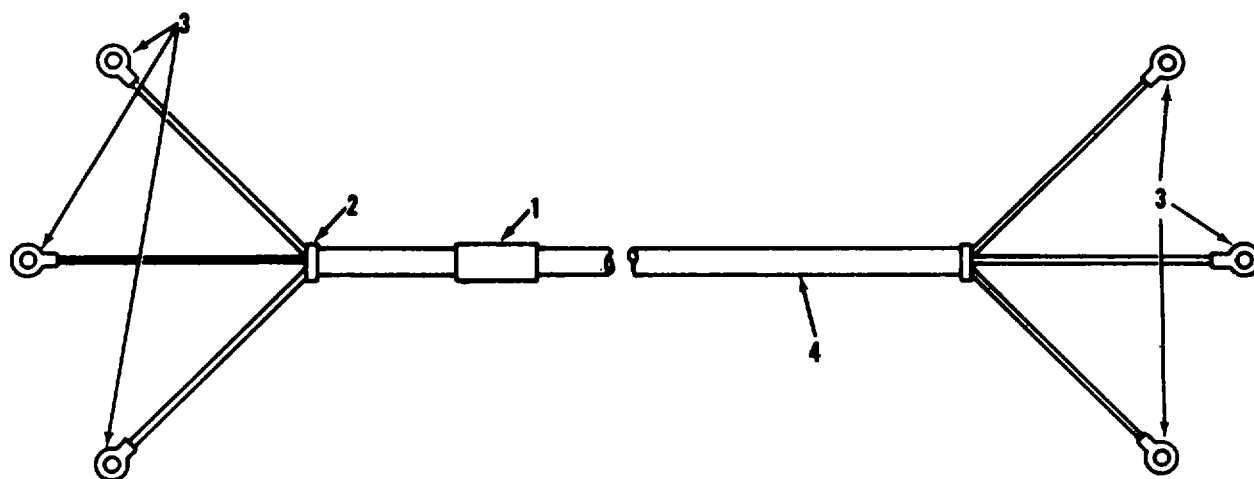

TS 6115-590-20P/71

Figure 71. Electrical Installation wire harness , 400Hz, auxiliary power.

(1) ILLUSTRATION		(2)	(3)	(4)	(5)	(6)	(7)	(8)
(a) FIG NO.	(b) ITEM NO.	SMR CODE	NATIONAL STOCK NUMBER	PART NUMBER	FSCM	DESCRIPTION <i>USABLE ON CODE</i>	U/M	QTY INC IN UNIT
71		XBOFZ	6115-00-247-9947	13217E4131	97403	.WIRING HARNESS	EA	1

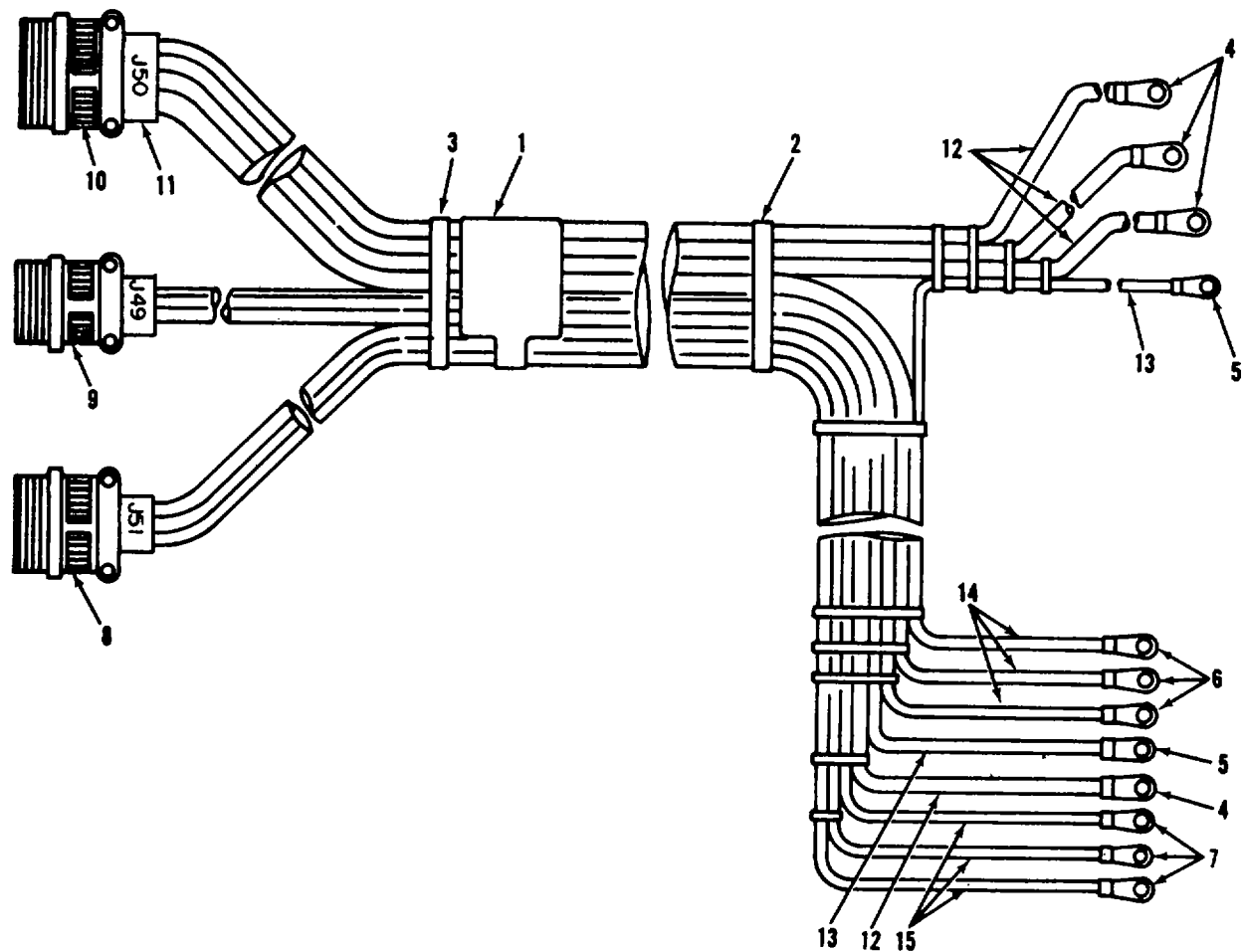

TS 6115-5920P/72

Figure 72. Electrical installation wire harness, AC power.

(1) ILLUSTRATION		(2)	(3)	(4)	(5)	(6)	(7)	(8)
(a) FIG NO.	(b) ITEM NO.	SMR CODE	NATIONAL STOCK NUMBER	PART NUMBER	FSCM	DESCRIPTION <i>USABLE ON CODE</i>	U/M	QTY INC IN UNIT
72		XBOFZ	6115-00-871-6658	13217E4158	97403	.WIRING HARNESS	EA	1
72	3	PAOZZ	5975-00-451-5001	M83367-3-9	96906	..STRAP TIEDDOWN	EA	V
72	11	PAOZZ		13217E3912-2	97403	.SLEEVING INSUL	FT	4

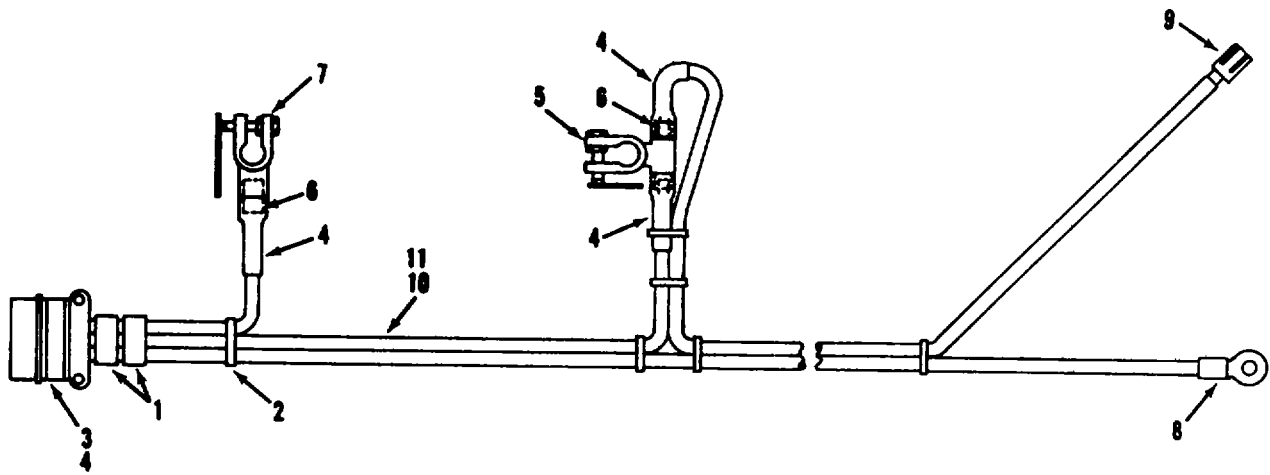

TS 6115-590-20P/73

Figure 73. Electrical Installation wire home, battery.

(1) ILLUSTRATION		(2)	(3)	(4)	(5)	(6)	(7)	(8)
(a) FIG NO.	(b) ITEM NO.	SMR CODE	NATIONAL STOCK NUMBER	PART NUMBER	FSCM	DESCRIPTION <i>USABLE ON CODE</i>	U/M	QTY INC IN UNIT
73		XBOFZ	6115-00-833-7785	13217E4168	97403	.WIRING HARNESS	EA	1

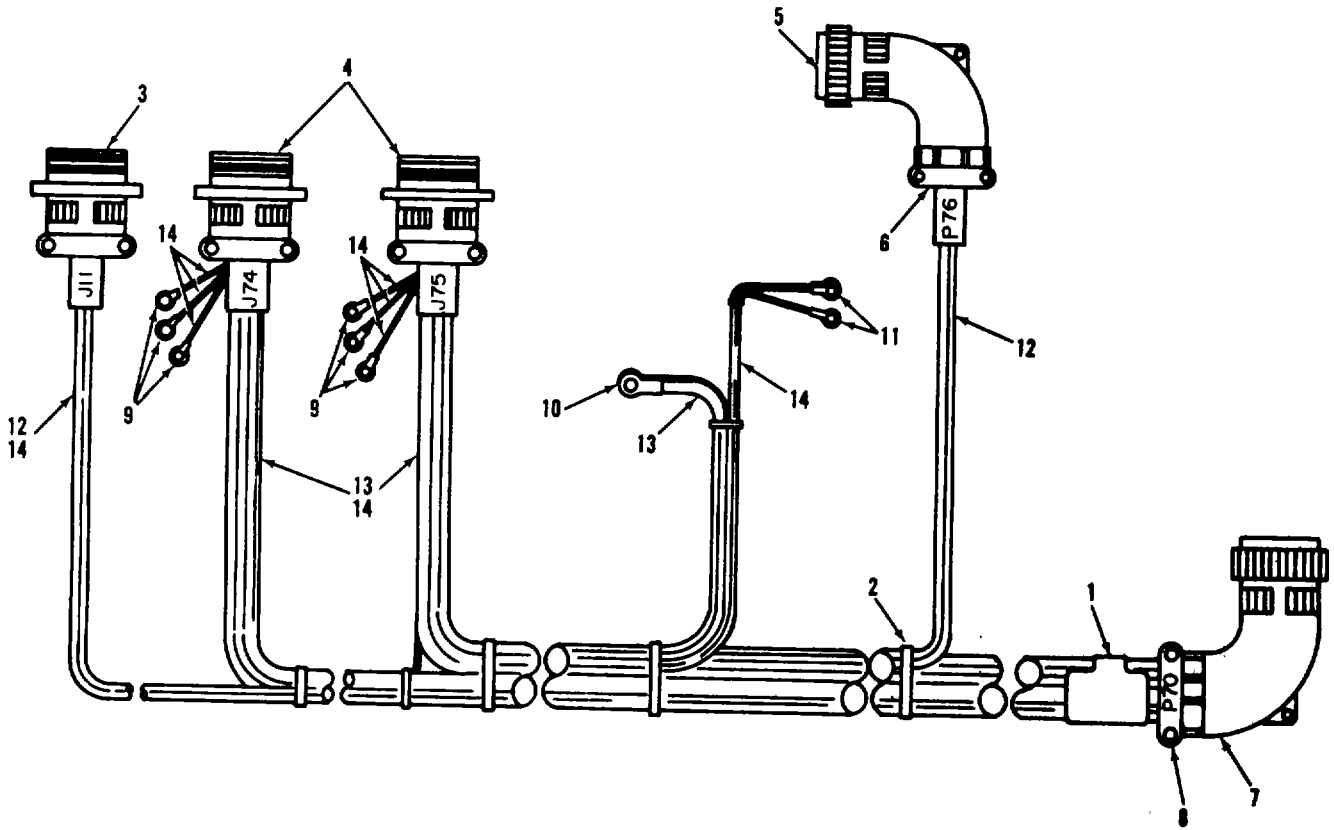

TS 6115-59-20P/74

Figure 74. Electrical Installation wire harness, remote power.

(1) ILLUSTRATION		(2)	(3)	(4)	(5)	(6)	(7)	(8)
(a) FIG NO.	(b) ITEM NO.	SMR CODE	NATIONAL STOCK NUMBER	PART NUMBER	FSCM	DESCRIPTION <i>USABLE ON CODE</i>	U/M	QTY INC IN UNIT
74		XBOFD		13217E4156	97403	.WIRE HARNESS.	EA	1
74	6	PAOZZ	5935-00-283-3394	MS3057-12B	96906	..CLAMP CABLE	EA	1

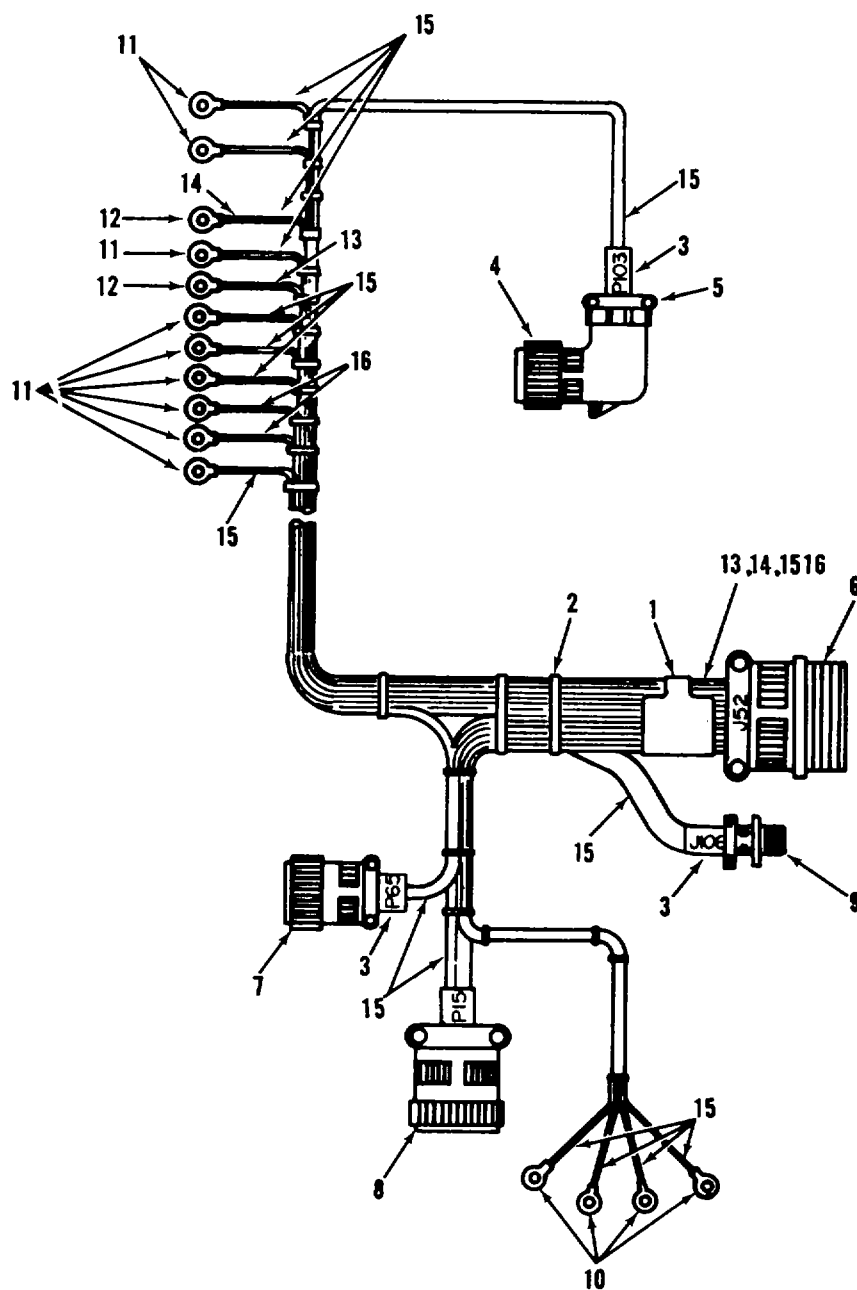

TS 6115-590-20P/75

Figure 75. Electrical installation wire harness, DC power.

(1) ILLUSTRATION		(2)	(3)	(4)	(5)	(6)	(7)	(8)
(a) FIG NO.	(b) ITEM NO.	SMR CODE	NATIONAL STOCK NUMBER	PART NUMBER	FSCM	DESCRIPTION <i>USABLE ON CODE</i>	U/M	QTY INC IN UNIT
75		XBOFD		13217E4153	97403	.WIRING HARNESS	EA	1
75	3	PAOZZ	5975-00-482-3954	MS3368-5-91	96906	..STRAP IDENT.....	EA	3
75	5	PAOZZ	5935-00-283-3394	MS3057-123	96906	..CLAMP CABLE	EA	1

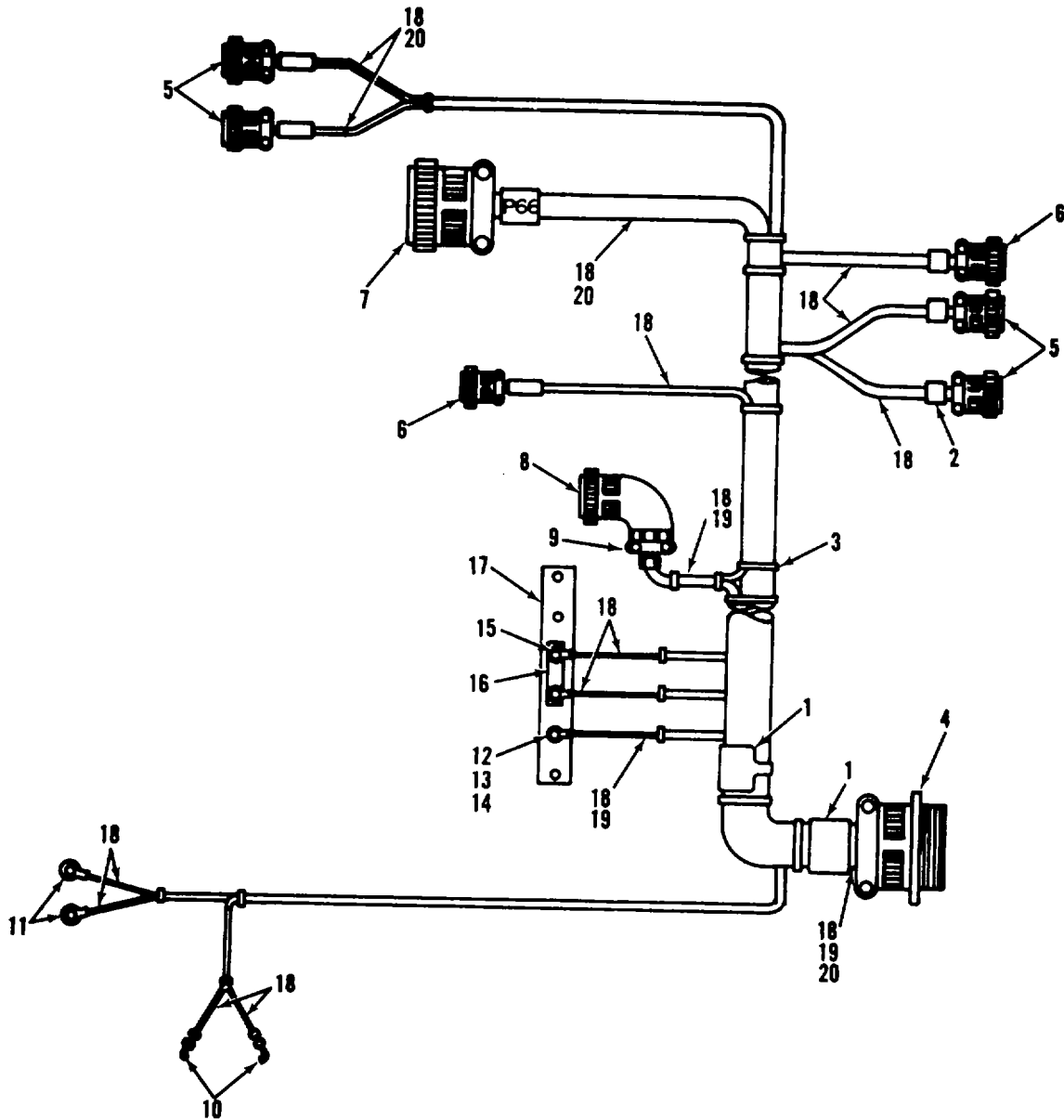

TS 6115-590-20P/76

Figure 76. Electrical installation wire harness, DC power branched.

(1) ILLUSTRATION		(2)	(3)	(4)	(5)	(6)	(7)	(8)
(a) FIG NO.	(b) ITEM NO.	SMR CODE	NATIONAL STOCK NUMBER	PART NUMBER	FSCM	DESCRIPTION <i>USABLE ON CODE</i>	U/M	QTY INC IN UNIT
76		XBOFZ	6115-00-117-8971	13217E4147	97403	.WIRING HARNESS	EA	1
76	1	PAOZZ	5975-00-944-1499	MS3368-1-9A	96906	..STRAP IDENT.....	EA	2
76	2	PAOZZ	5975-00-482-3954	MS3368-5-9E	96906	..STRAP IDENT	EA	8
76	3	PAOZZ	5975-00-156-3253	MS3367-1-9	96906	..STRAP	EA	45
76	9	PAOZZ	5935-00-283-3394	MS3057-12B	96906	..CLAMP CABLE	EA	1

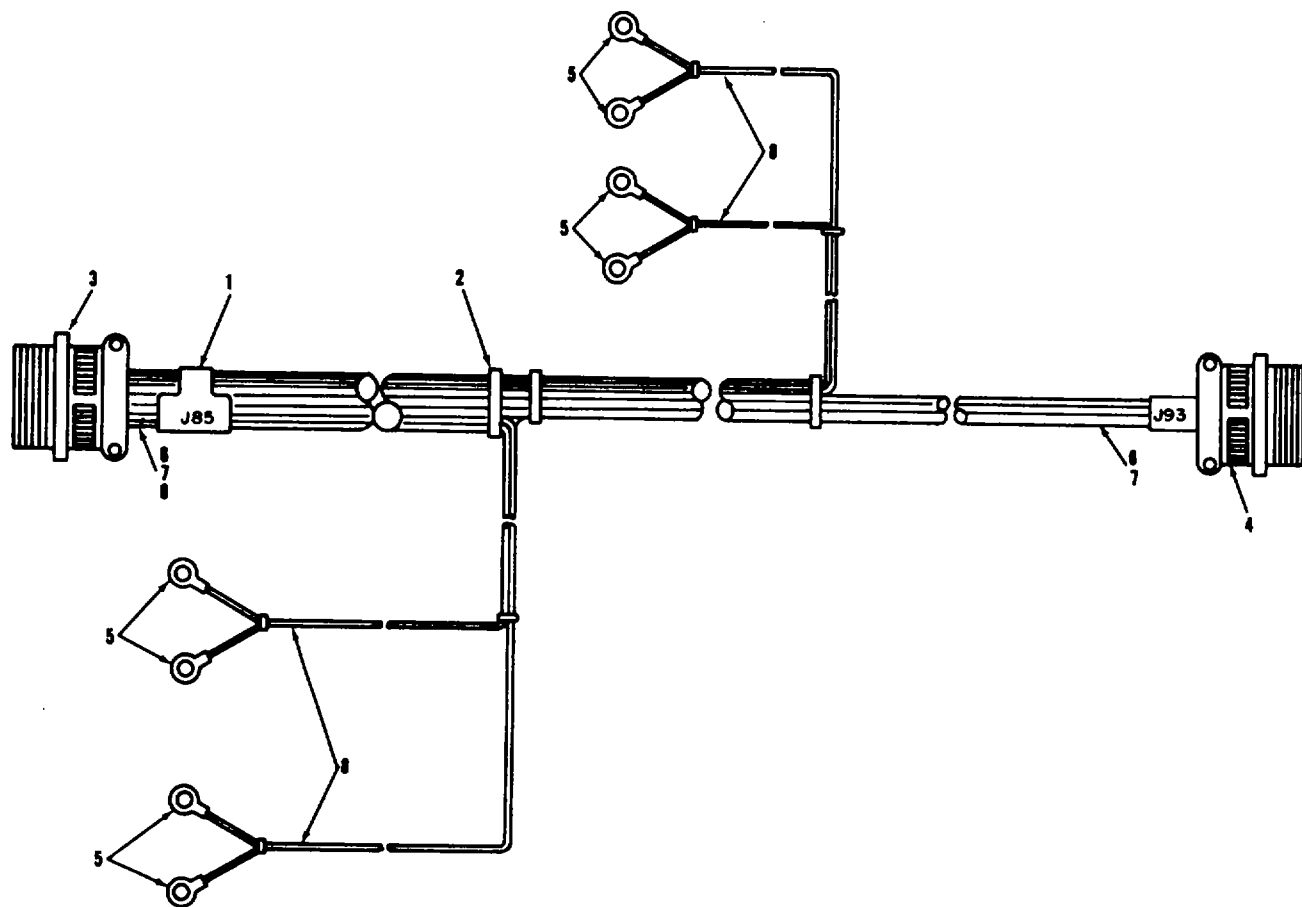

TS 6115-590-20P/77

Figure 77. Electrical installation wire harness, temperature sensors

(1) ILLUSTRATION		(2)	(3)	(4)	(5)	(6)	(7)	(8)
(a) FIG NO.	(b) ITEM NO.	SMR CODE	NATIONAL STOCK NUMBER	PART NUMBER	FSCM	DESCRIPTION <i>USABLE ON CODE</i>	U/M	QTY INC IN UNIT
17		XBOFZ	6115-00-843-605	13217E4160	97403	.WIRING HARNESS	EA	1

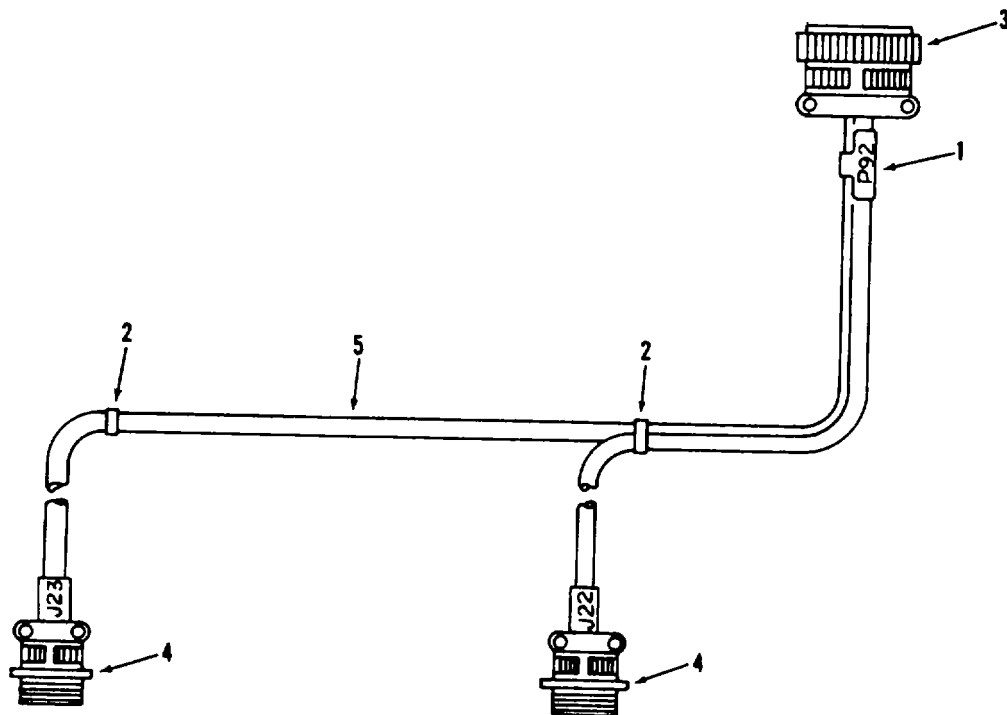

Figure 78. Electrical Installation wire homes, recirculating fans.

TS 6115-59 P20/78

(1) ILLUSTRATION		(2)	(3)	(4)	(5)	(6)	(7)	(8)
(a) FIG NO.	(b) ITEM NO.	SMR CODE	NATIONAL STOCK NUMBER	PART NUMBER	FSCM	DESCRIPTION <i>USABLE ON CODE</i>	U/M	QTY INC IN UNIT
78		XBOFF	6115-00-859-2382	13217E4165	97403	.WIRING HARNESS	EA	1

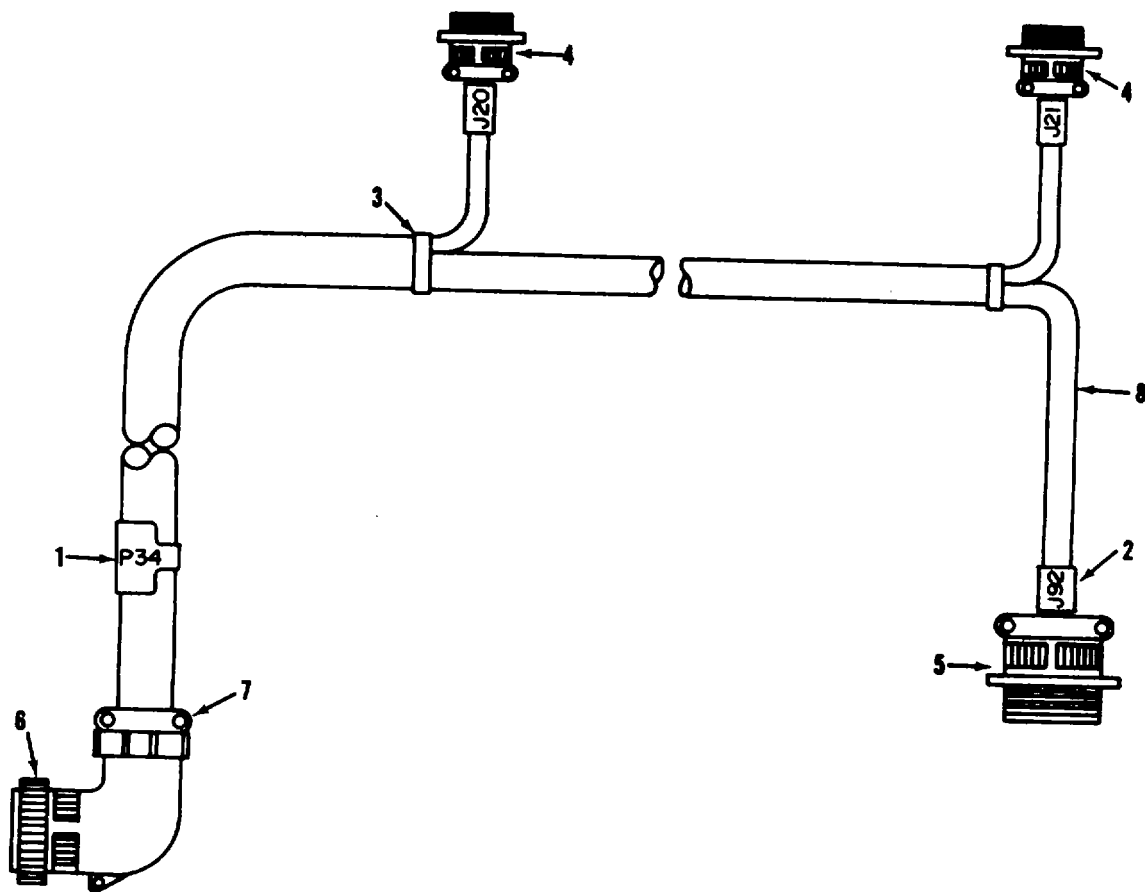

Figure 79. Electrical Installation wire harness, recirculating fans.

TS 6115-590-20P/79

(1) ILLUSTRATION		(2)	(3)	(4)	(5)	(6)	(7)	(8)
(a) FIG NO.	(b) ITEM NO.	SMR CODE	NATIONAL STOCK NUMBER	PART NUMBER	FSCM	DESCRIPTION <i>USABLE ON CODE</i>	U/M	QTY INC IN UNIT
74	7	XBOFZ	6115-00-247-9910	13217E4141	97403	.WIRING HARNESS	EA	1
79		PAOZZ	5935-00-283-3394	MS83057-12B	96906	..CLAMP CABLE	EA	1

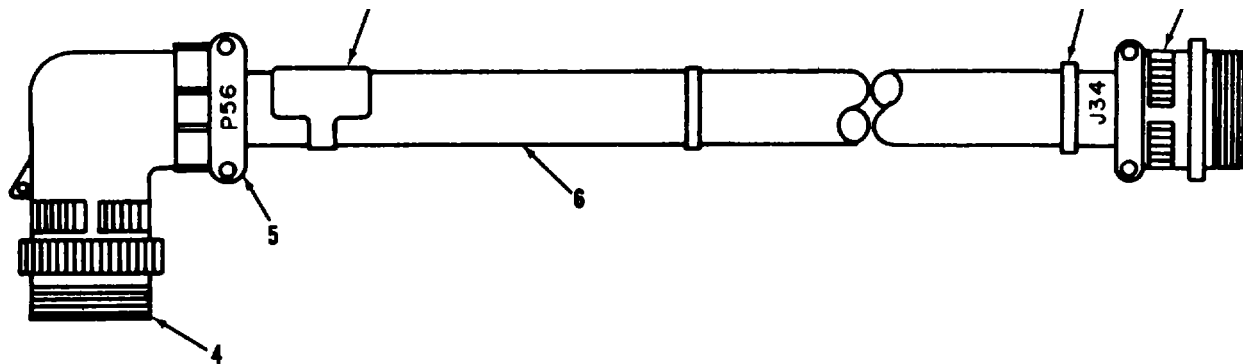

Figure 80. Electrical installation wire harness, recirculating fan.

TS 6115-590-20P/80

Figure 80. Electrical Installation wire harness, recirculating fan.

TS 6115-590-20P/80

(1) ILLUSTRATION		(2)	(3)	(4)	(5)	(6)	(7)	(8)
(a) FIG NO.	(b) ITEM NO.	SMR CODE	NATIONAL STOCK NUMBER	PART NUMBER	FSCM	DESCRIPTION <i>USABLE ON CODE</i>	U/M	QTY INC IN UNIT
80		XROFO		13217E4148	97403	.CABLE ASSEMBLY	EA	1
80	1	PAOZZ	5975-00-944-1499	MS336B-1-9A	96906	..STRAP.....	EA	3
80	5	PAOZZ	5935-00-283-3394	MS3057-12B	96906	..CLAMP CABLE	EA	1

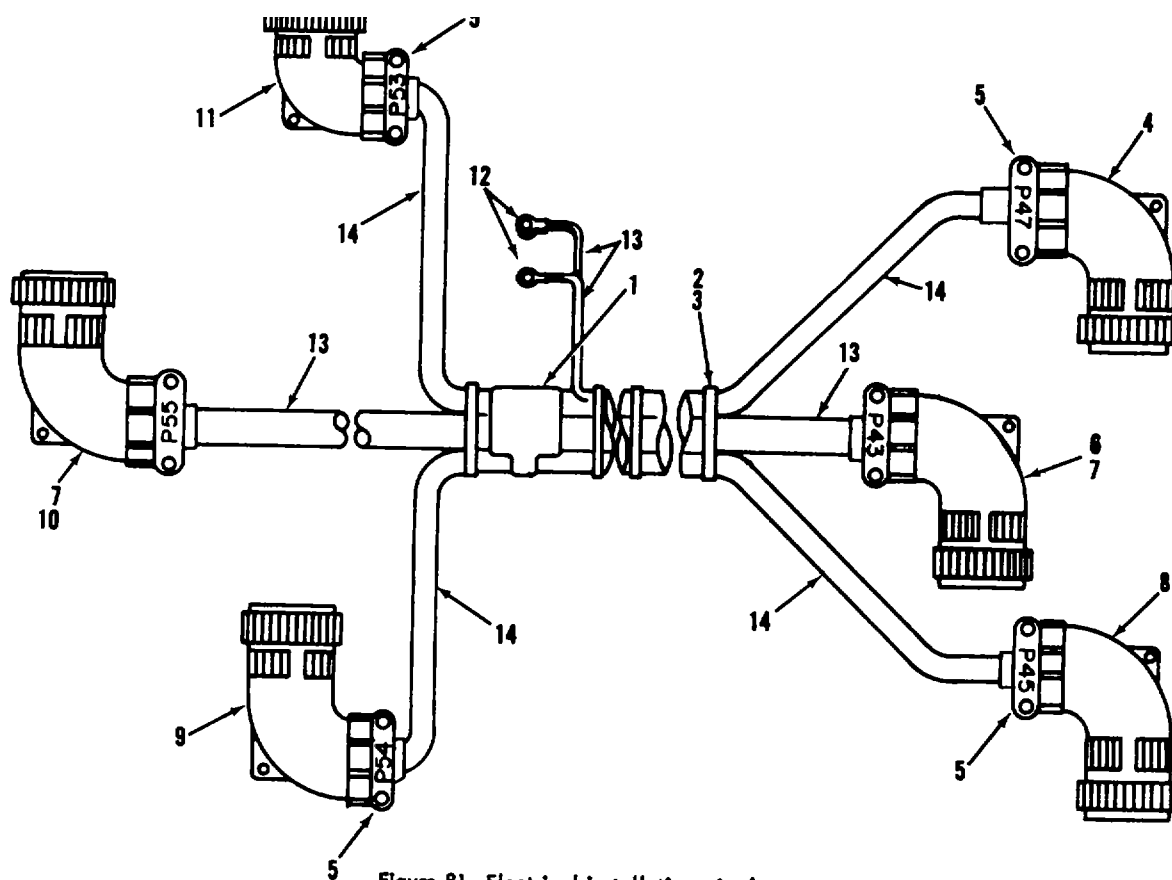

Figure 81. Electrical installation wire harness, compressor and exhaust fans.

TS 6115-590-20P/81

Figure 81. Electrical installation wire harness, compressor and exhaust fans. TS 6115-590-20P/81

(1) ILLUSTRATION		(2)	(3)	(4)	(5)	(6)	(7)	(8)
(a) FIG NO.	(b) ITEM NO.	SMR CODE	NATIONAL STOCK NUMBER	PART NUMBER	FSCM	DESCRIPTION <i>USABLE ON CODE</i>	U/M	QTY INC IN UNIT
81		XBOFZ	6115-00-247-9948	13217E4152	9703	.WIRING HARNESS	EA	1

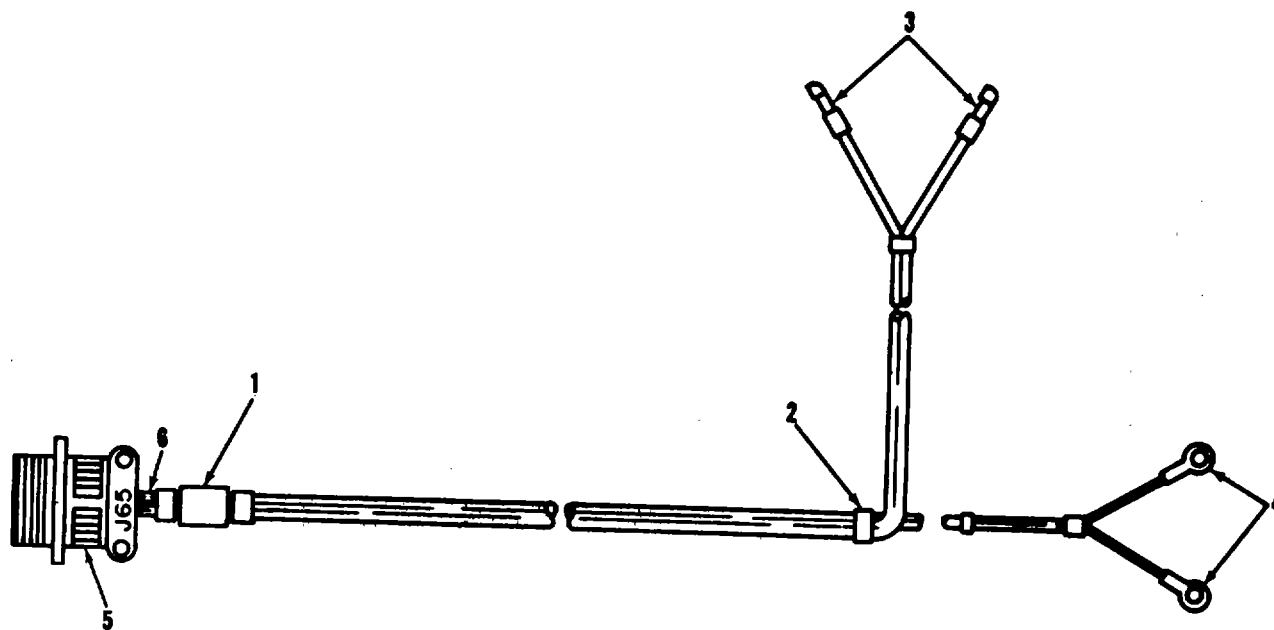

Figure 82. Electrical installation wire harness, DC power, branched.

TS 6115-590-20P/82

(1) ILLUSTRATION		(2)	(3)	(4)	(5)	(6)	(7)	(8)
(a) FIG NO.	(b) ITEM NO.	SMR CODE	NATIONAL STOCK NUMBER	PART NUMBER	FSCM	DESCRIPTION <i>USABLE ON CODE</i>	U/M	QTY INC IN UNIT
82		XBOFZ	6150-00-248-0063	13217E4149	97403	.WIRING HARNEGSS	EA	1

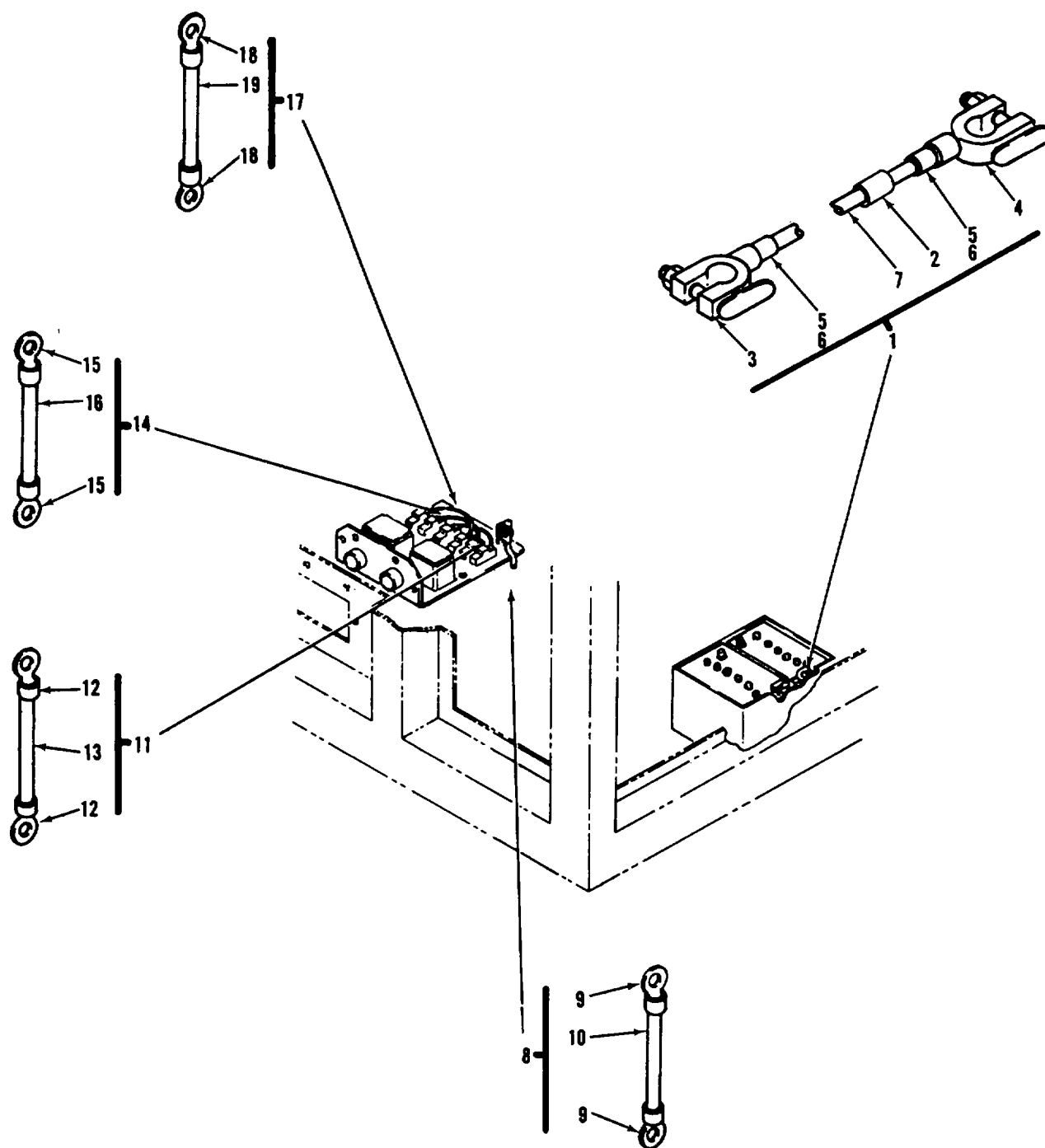

Figure 83. Electrical installation wire loads.

TS 6115-590-20P/83

(1) ILLUSTRATION		(2)	(3)	(4)	(5)	(6)	(7)	(8)
(a) FIG NO.	(b) ITEM NO.	SMR CODE	NATIONAL STOCK NUMBER	PART NUMBER	FSCM	DESCRIPTION <i>USABLE ON CODE</i>	U/M	QTY INC IN UNIT
83	1	XBOFF	5140-00-848019	13217E3791	97403	.LEAD ELECTRICAL.....	EA	1
83	8	XBOFF		13217E3973-23	97403	.LEAD ELECTRICAL.....	EA	1
83	11	XBOFF		13217E3973-24	97403	.LEAD ELECTRICAL.....	EA	1
83	14	XBOFF		13217E3973-25	97403	.LEAD ELECTRICAL.....	EA	1
83	17	XBOFF		13217E3973-26	97403	.LEAD ELECTRICAL.....	EA	1

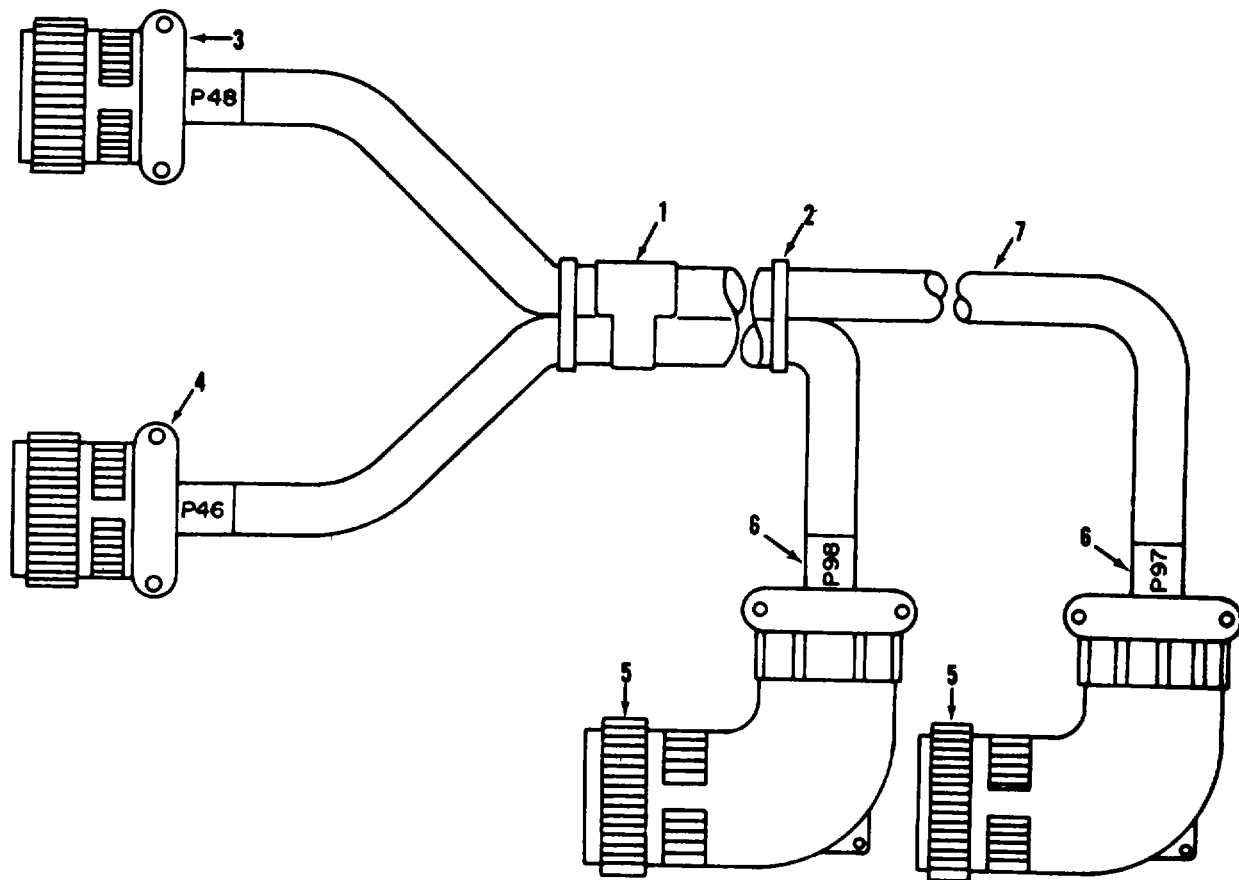

Figure 84. Electrical installation wire harness, compressor.

TS 6115-590-20P/84

(1) ILLUSTRATION		(2)	(3)	(4)	(5)	(6)	(7)	(8)
(a) FIG NO.	(b) ITEM NO.	SMR CODE	NATIONAL STOCK NUMBER	PART NUMBER	FSCM	DESCRIPTION <i>USABLE ON CODE</i>	U/M	QTY INC IN UNIT
84		XBOFZ	6115-00-843-8596	13217E157	97403	.WIRING HARNESS	EA	1

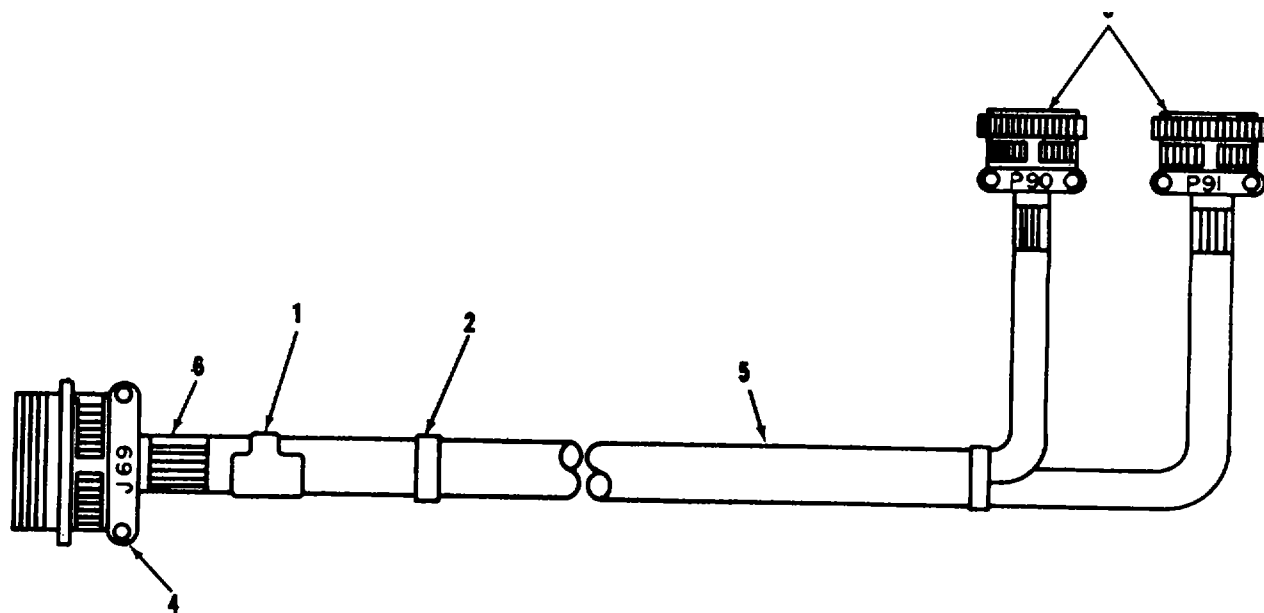

Figure 85. Electrical installation wire harness, heat valves.

TS 6115-590-20P/85

Figure 85. Electrical installation wire harness, heat valves.

TS 6115-590-20P/85

(1) ILLUSTRATION		(2)	(3)	(4)	(5)	(6)	(7)	(8)
(a) FIG NO.	(b) ITEM NO.	SMR CODE	NATIONAL STOCK NUMBER	PART NUMBER	FSCM	DESCRIPTION <i>USABLE ON CODE</i>	U/M	QTY INC IN UNIT
85		XBOFZ	6115-00-843-7650	13217E4163	97403	.WIRING HARNESS	EA	1

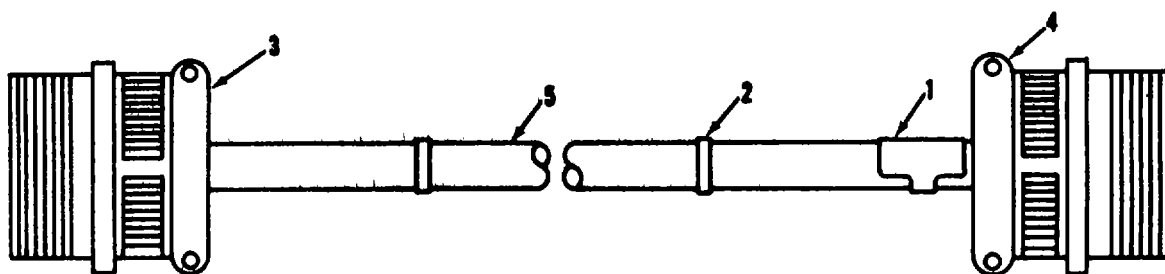

Figure 86. Electrical Installation wire harness, compressor.

TS 6115-590-20P/86

(1) ILLUSTRATION		(2)	(3)	(4)	(5)	(6)	(7)	(8)
(a) FIG NO.	(b) ITEM NO.	SMR CODE	NATIONAL STOCK NUMBER	PART NUMBER	FSCM	DESCRIPTION <i>USABLE ON CODE</i>	U/M	QTY INC IN UNIT
86	XBOFZ		6115-00-843-8610	13217E4155	97403	.WIRING HARNESS	EA	1

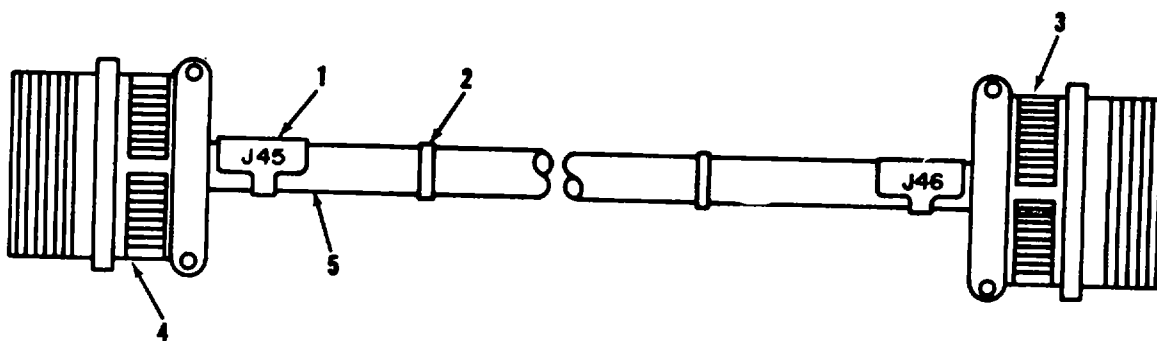

Figure 87. Electrical Installation wire harness, compressor.

TS 6115-590-20P/87

(1) ILLUSTRATION		(2)	(3)	(4)	(5)	(6)	(7)	(8)
(a) FIG NO.	(b) ITEM NO.	SMR CODE	NATIONAL STOCK NUMBER	PART NUMBER	FSCM	DESCRIPTION <i>USABLE ON CODE</i>	U/M	QTY INC IN UNIT
87		XBOFZ	6115-00-843-609	13217E3796	97403	.WIRING HARNESS	EA	1

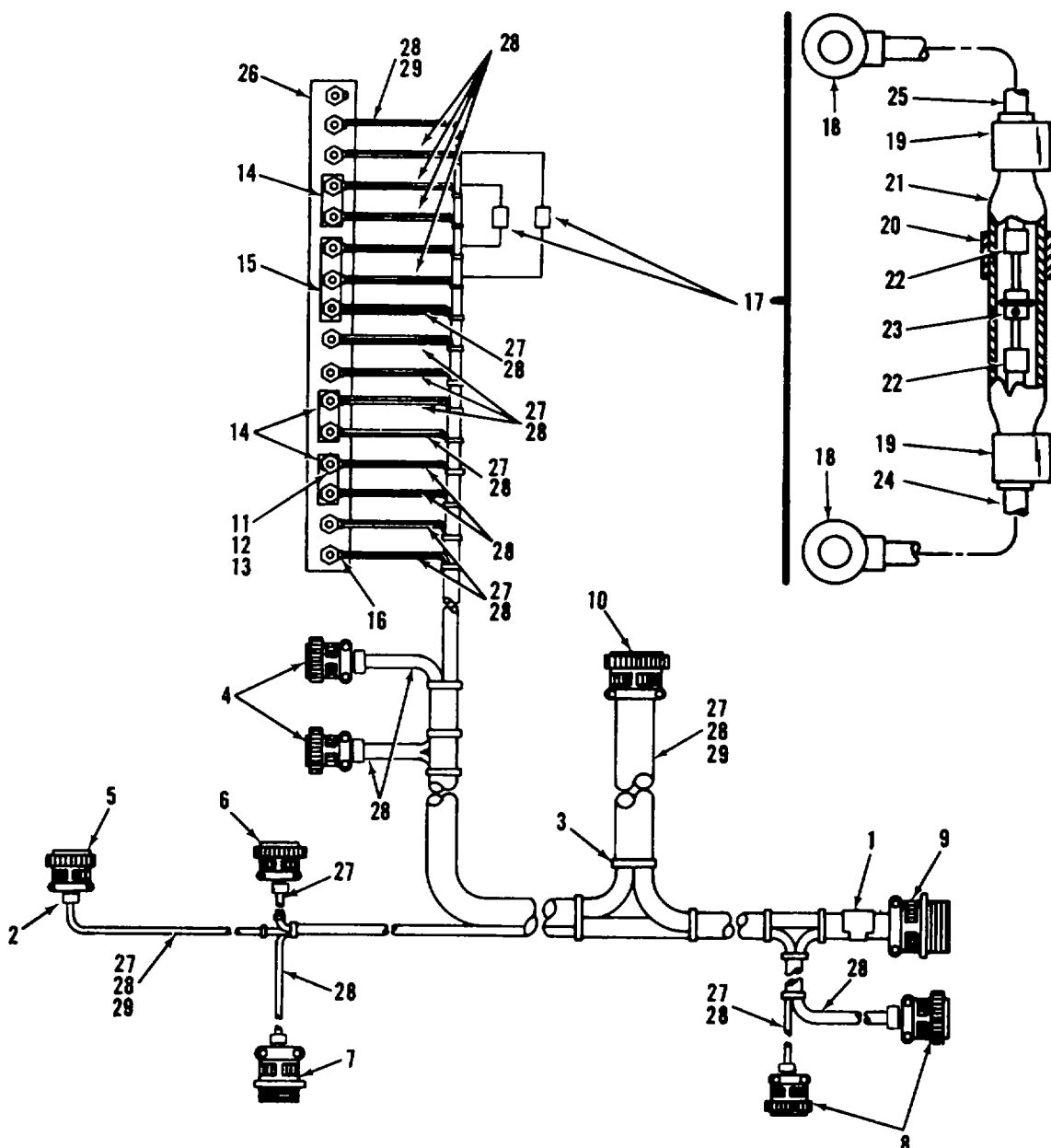

Figure 88. Electrical installation wire harness, air conditioning system.

TS 6115-590-20P/88

(1) ILLUSTRATION (a) FIG NO.		(b) ITEM NO.	(2) SMR CODE	(3) NATIONAL STOCK NUMBER	(4) PART NUMBER	(5) FSCM	(6) DESCRIPTION <i>USABLE ON CODE</i>	(7) U/M	(8) QTY INC IN UNIT
88			XBOFZ	6115-00-830-8312	13217E4145	97403	.WIRING HARNESS	EA	1

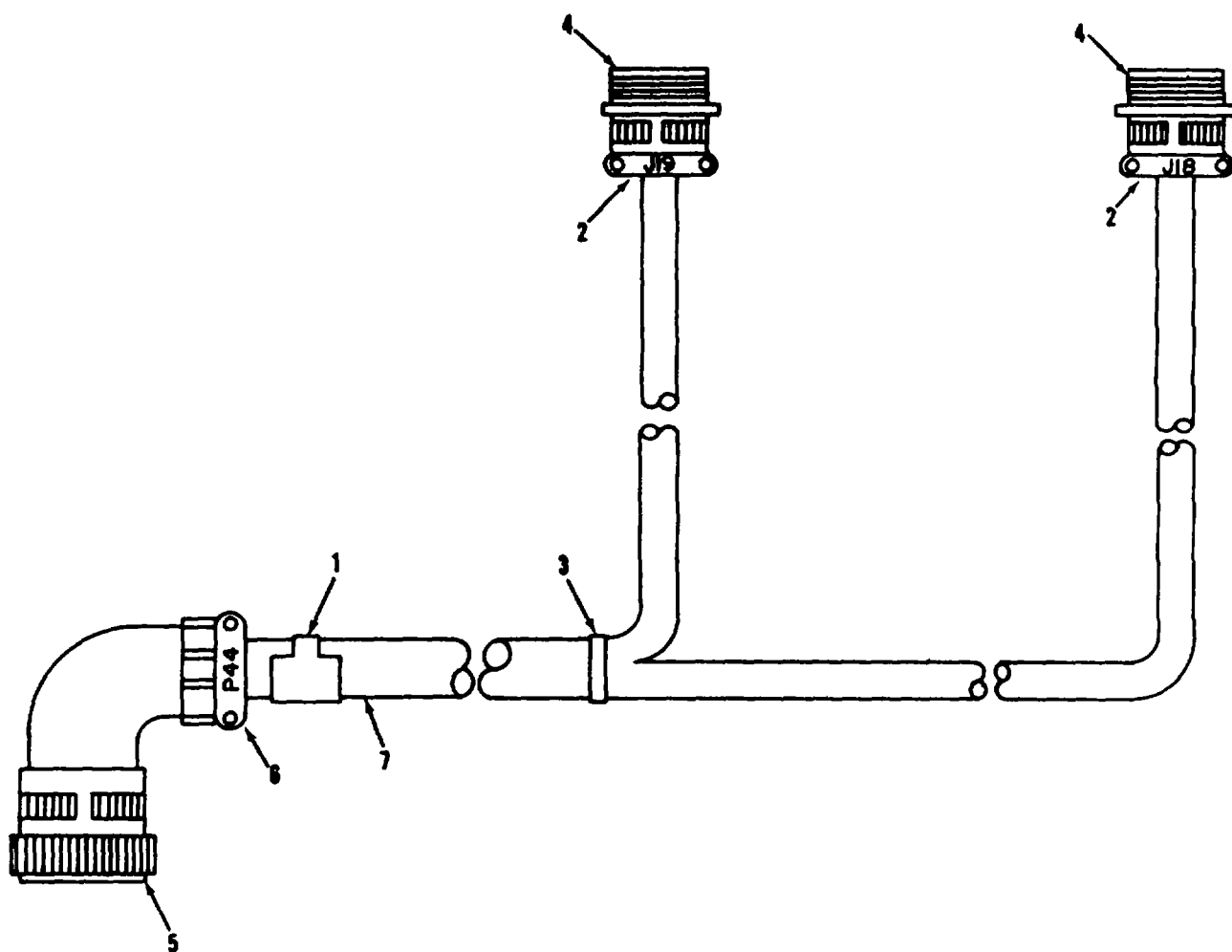

Figure 89. Electrical Installation wire harness, condenser fans.

TS 6115-590-20P/89

(1) ILLUSTRATION		(2)	(3)	(4)	(5)	(6)	(7)	(8)
(a) FIG NO.	(b) ITEM NO.	SMR CODE	NATIONAL STOCK NUMBER	PART NUMBER	FSCM	DESCRIPTION <i>USABLE ON CODE</i>	U/M	QTY INC IN UNIT
89		XBOFZ	6115-00-843-8557	13217E4150	97403	.WIRING HARNESS	EA	1
89	2	PAOZZ	5975-00-482-3954	MS3368-5-9E	96906	..STRAP IDENT.....	EA	2
89	6	PAOZZ	5935-00-283-3394	MS3057-123	96906	..CLAMP CABLE	EA	1

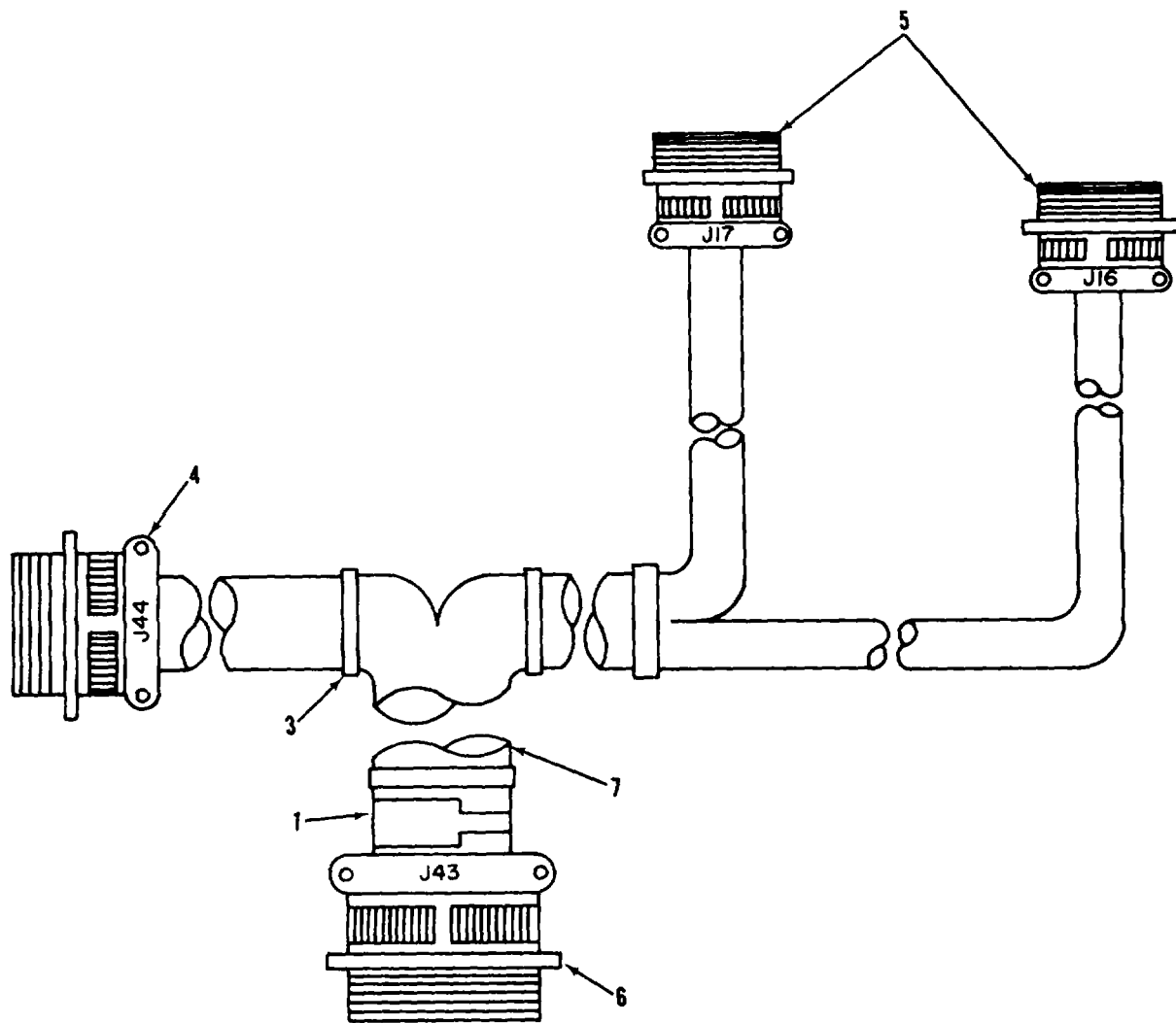

Figure 90. Electrical Installation wire harness, condenser fans.

TS 6115-590-20P/90

(1) ILLUSTRATION		(2)	(3)	(4)	(5)	(6)	(7)	(8)
(a) FIG NO.	(b) ITEM NO.	SMR CODE	NATIONAL STOCK NUMBER	PART NUMBER	FSCM	DESCRIPTION <i>USABLE ON CODE</i>	U/M	QTY INC IN UNIT
90		XBOFZ	6115-00-843-8553	13217E4151	97403	.WIRING HARNESS	EA	1

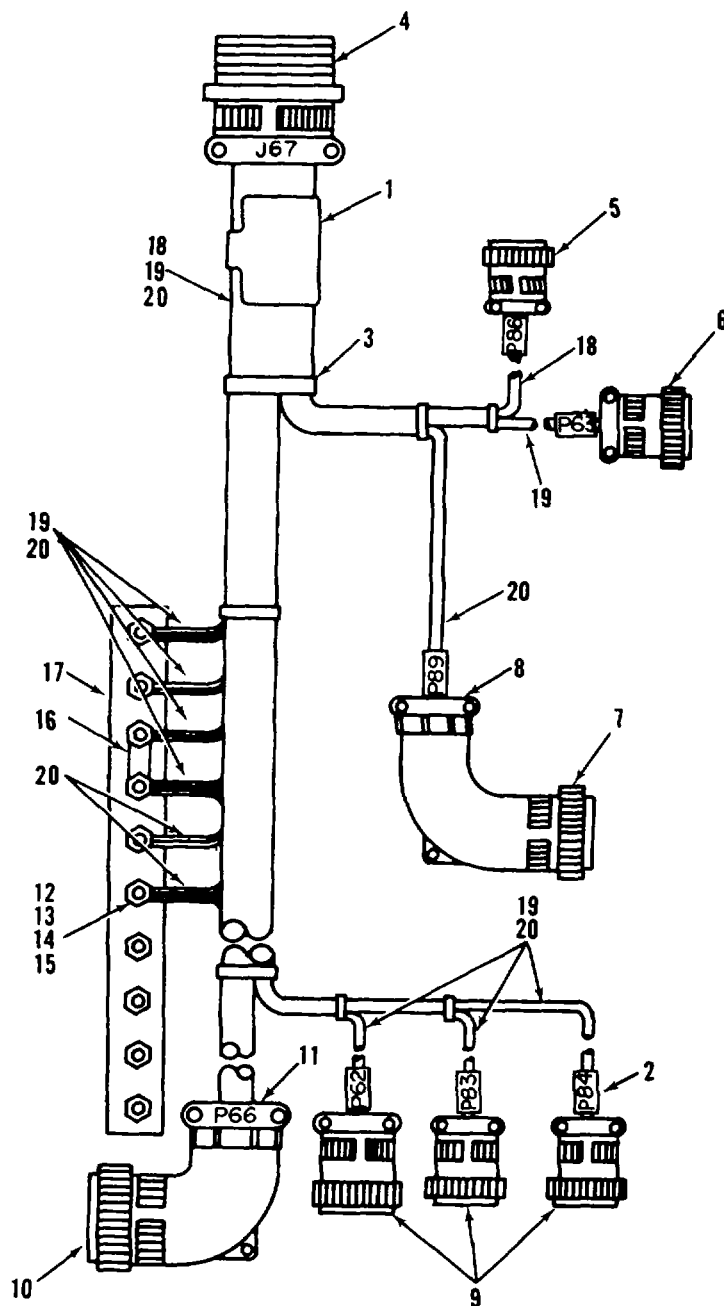

Figure 91. Electrical installation wire harness, air conditioning system.

TS 6115-590-20P/91

(1) ILLUSTRATION		(2)	(3)	(4)	(5)	(6)	(7)	(8)
(a) FIG NO.	(b) ITEM NO.	SMR CODE	NATIONAL STOCK NUMBER	PART NUMBER	FSCM	DESCRIPTION <i>USABLE ON CODE</i>	U/M	QTY INC IN UNIT
91		XBOFZ	6115-03-830-8310	13217E4146	97403	.WIRING HARNESS	EA	1
91	1	PAOZZ	5975-00-944-1499	MS3368-1-9A	96906	..STRAP IDENT.....	EA	3
91	2	PAOZZ	5975-00-482-3954	MS3368-5-9E	96906	..STRAP IDENT.....	EA	6
91	8	PAOZZ		MS3057-1-101	96906	..CLAMP CABLE	EA	1
91	11	PAOZZ	5935-00-283-3394	MS3057-12	96906	..CLAMP CABLE	EA	1

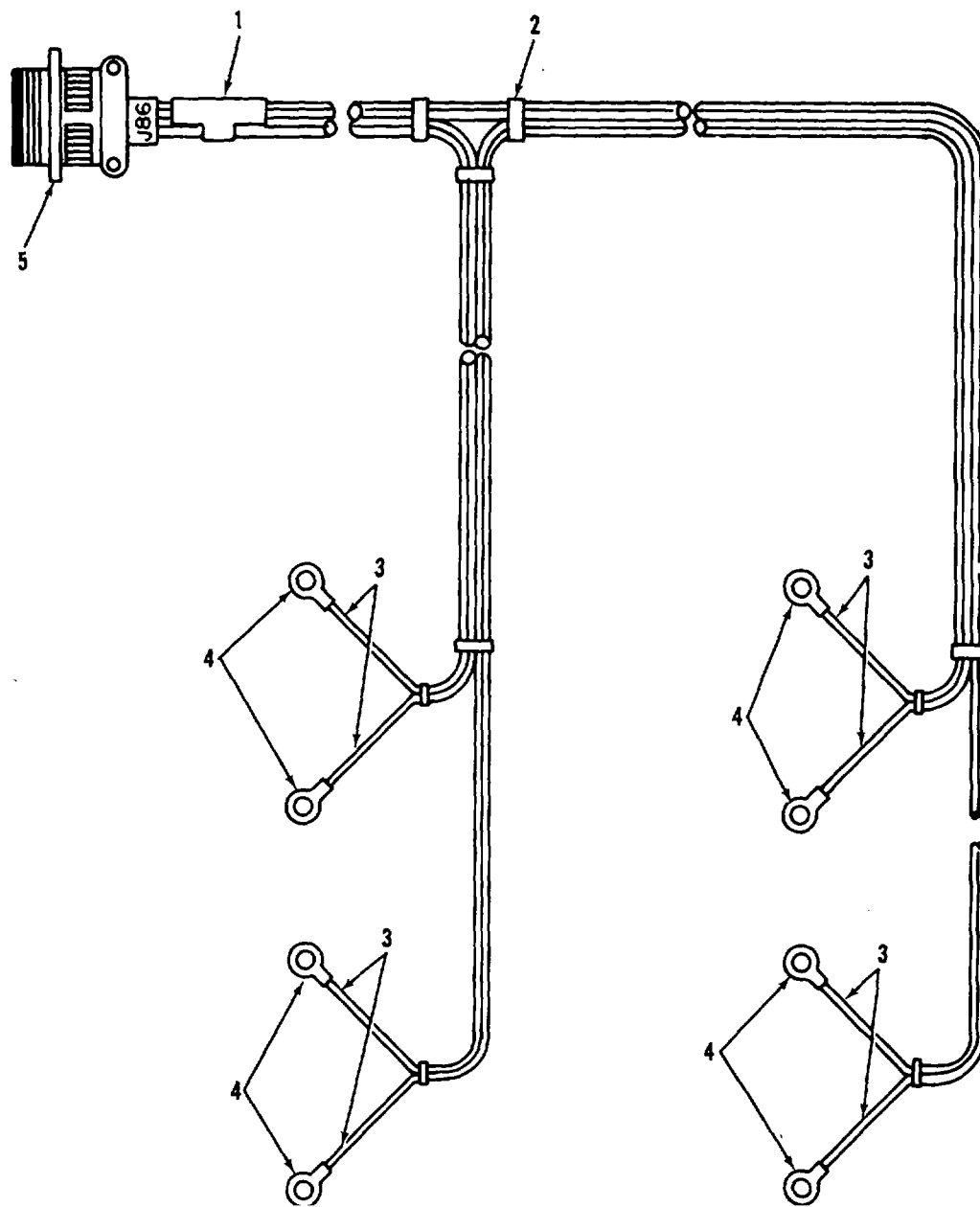

Figure 92. Electrical installation wire harness, temperature sensors.

TS 6115-590-20P/92

(1) ILLUSTRATION		(2)	(3)	(4)	(5)	(6)	(7)	(8)
(a) FIG NO.	(b) ITEM NO.	SMR CODE	NATIONAL STOCK NUMBER	PART NUMBER	FSCM	DESCRIPTION <i>USABLE ON CODE</i>	U/M	QTY INC IN UNIT
92		XBOFZ	6115-00-843-8603	13217E4159	97403	.WIRING HARNESS	EA	1

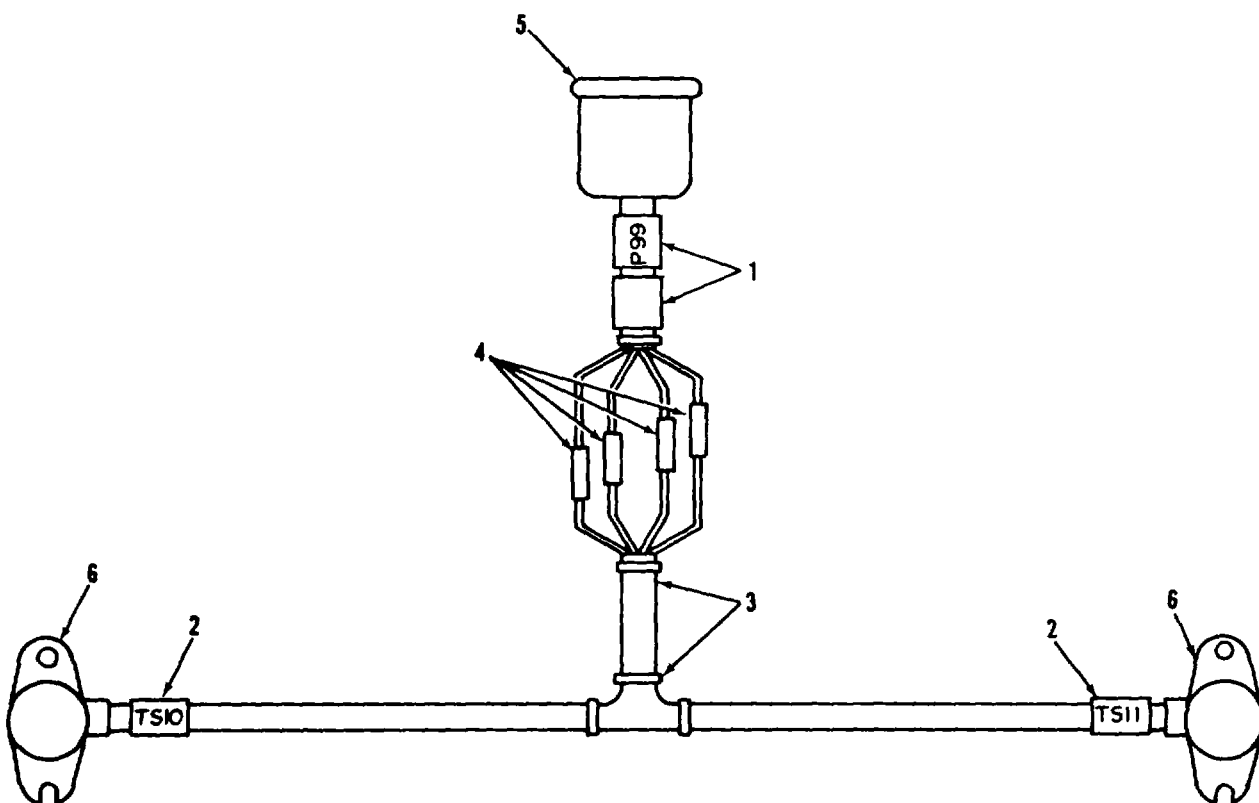

Figure 93. Electrical installation wire harness, anti-ice thermostats.

TS 6115-590-20P/93

(1) ILLUSTRATION		(2)	(3)	(4)	(5)	(6)	(7)	(8)
(a) FIG NO.	(b) ITEM NO.	SMR CODE	NATIONAL STOCK NUMBER	PART NUMBER	FSCM	DESCRIPTION <i>USABLE ON CODE</i>	U/M	QTY INC IN UNIT
93		XBOFZ		13217E4133	97403	.WIRING HARNESS	EA	1

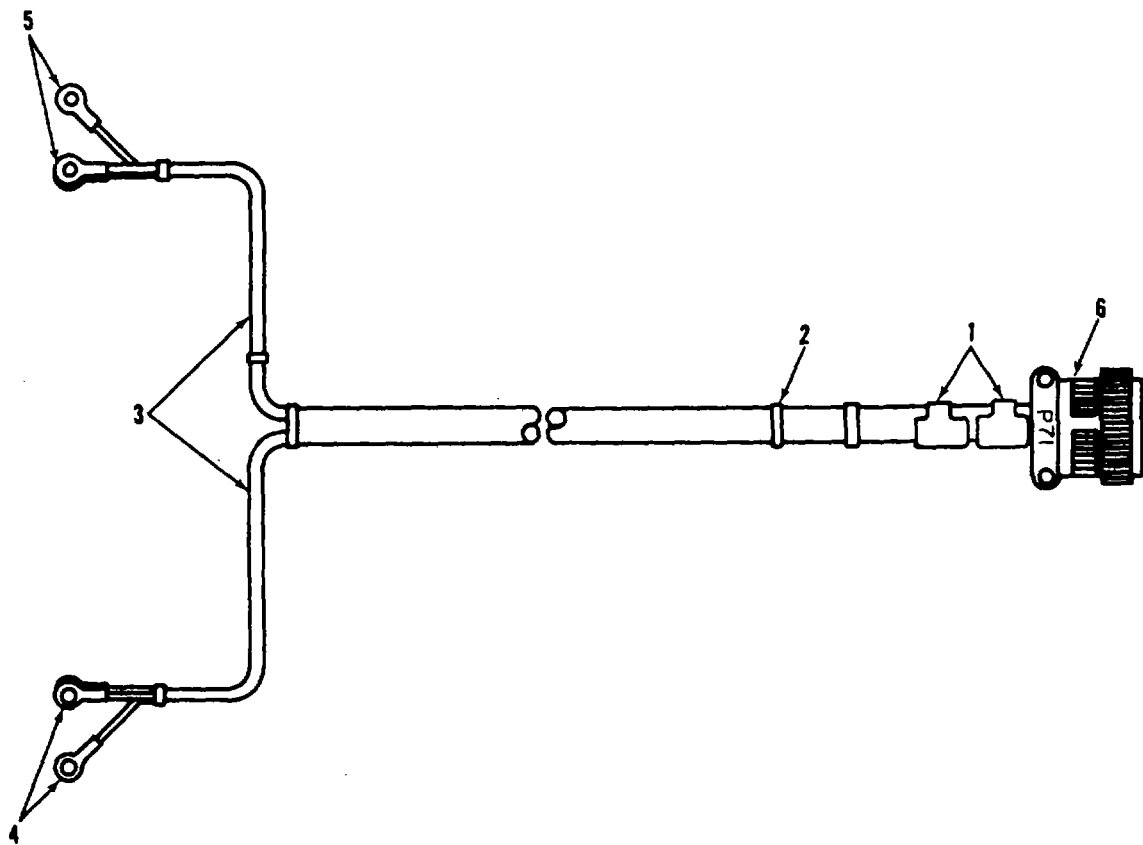

Figure 94. Electrical Installation wire harness, water system power unit.

TS 6115-590-20P/94

(1) ILLUSTRATION		(2)	(3)	(4)	(5)	(6)	(7)	(8)
(a) FIG NO.	(b) ITEM NO.	SMR CODE	NATIONAL STOCK NUMBER	PART NUMBER	FSCM	DESCRIPTION <i>USABLE ON CODE</i>	U/M	QTY INC IN UNIT
94		XBOFZ	6115-00-117-8834	1321TE4143	97403	.WIRING HARNESS	EA	1

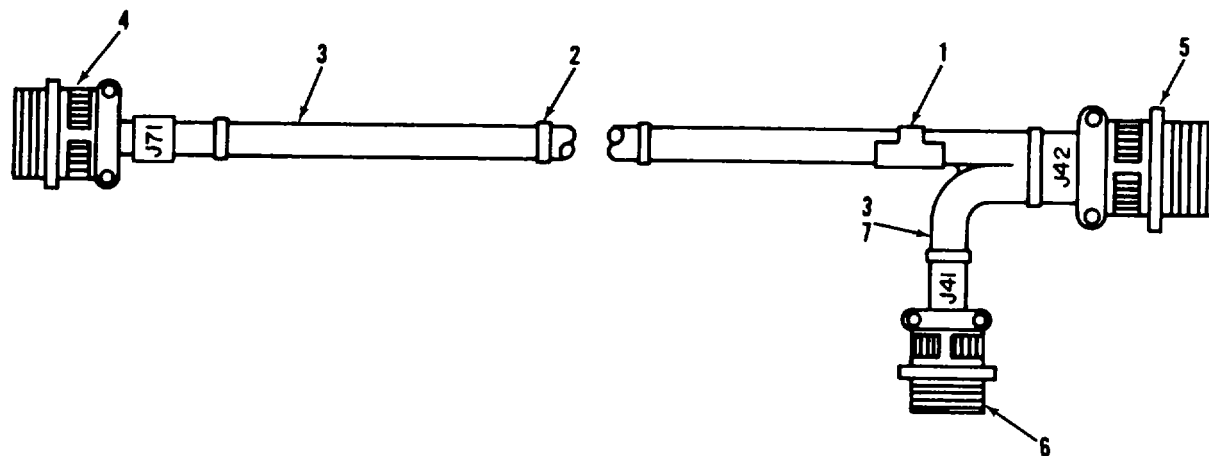

Figure 95. Electrical installation wire harness, water pump.

TS 6115-590-20P/95

(1) ILLUSTRATION		(2)	(3)	(4)	(5)	(6)	(7)	(8)
(a) FIG NO.	(b) ITEM NO.	SMR CODE	NATIONAL STOCK NUMBER	PART NUMBER	FSCM	DESCRIPTION <i>USABLE ON CODE</i>	U/M	QTY INC IN UNIT
95		XBOFZ	6115-00-117-885	13217E4144	97403	.WIRE HARNESS	EA	1

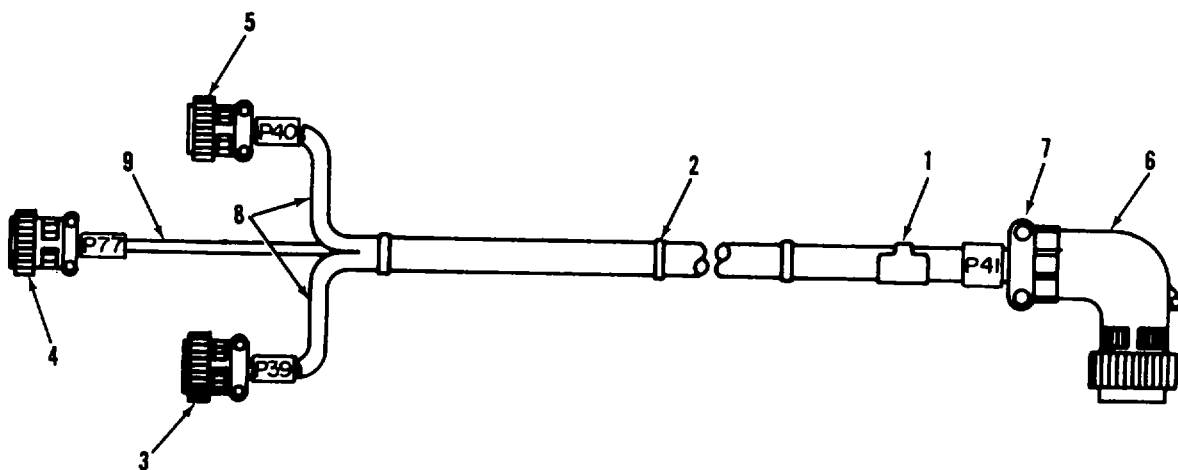

Figure 96. Electrical Installation wire hare, water pump.

TS 6115-590-20P/96

(1) ILLUSTRATION		(2)	(3)	(4)	(5)	(6)	(7)	(8)
(a) FIG NO.	(b) ITEM NO.	SMR CODE	NATIONAL STOCK NUMBER	PART NUMBER	FSCM	DESCRIPTION <i>USABLE ON CODE</i>	U/M	QTY INC IN UNIT
95		XBOFF	6115-00-117-8824	13217E4142	97403	.WIRING HARNESS	EA	1
96	7	PAOZZ		MS3057-10B	96906	..CLAMP CABLE	EA	1

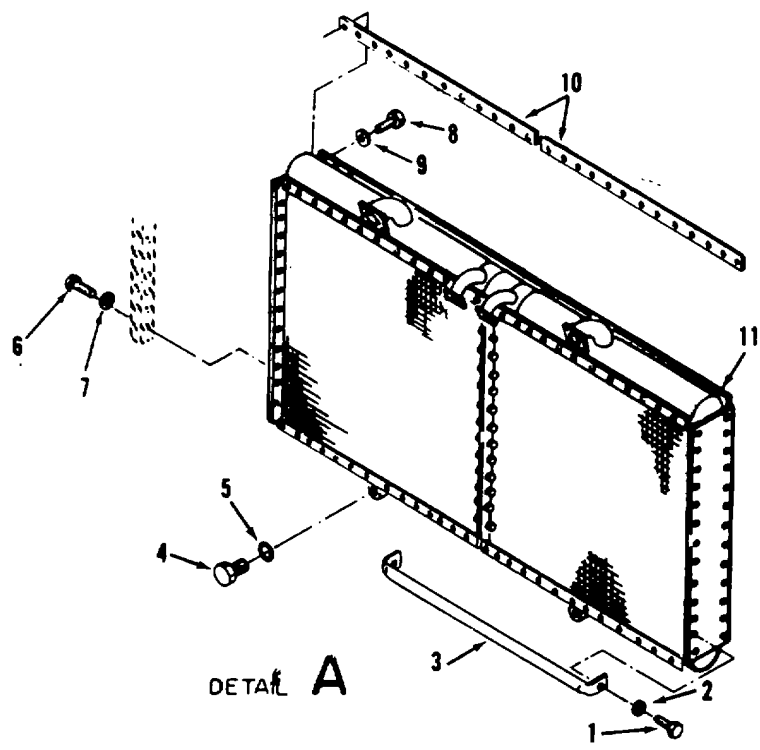
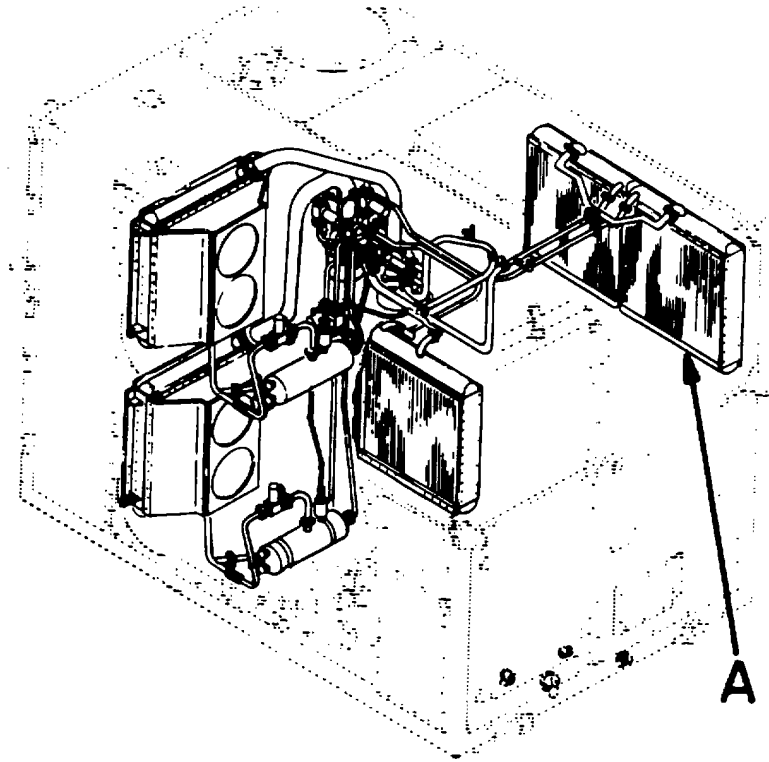
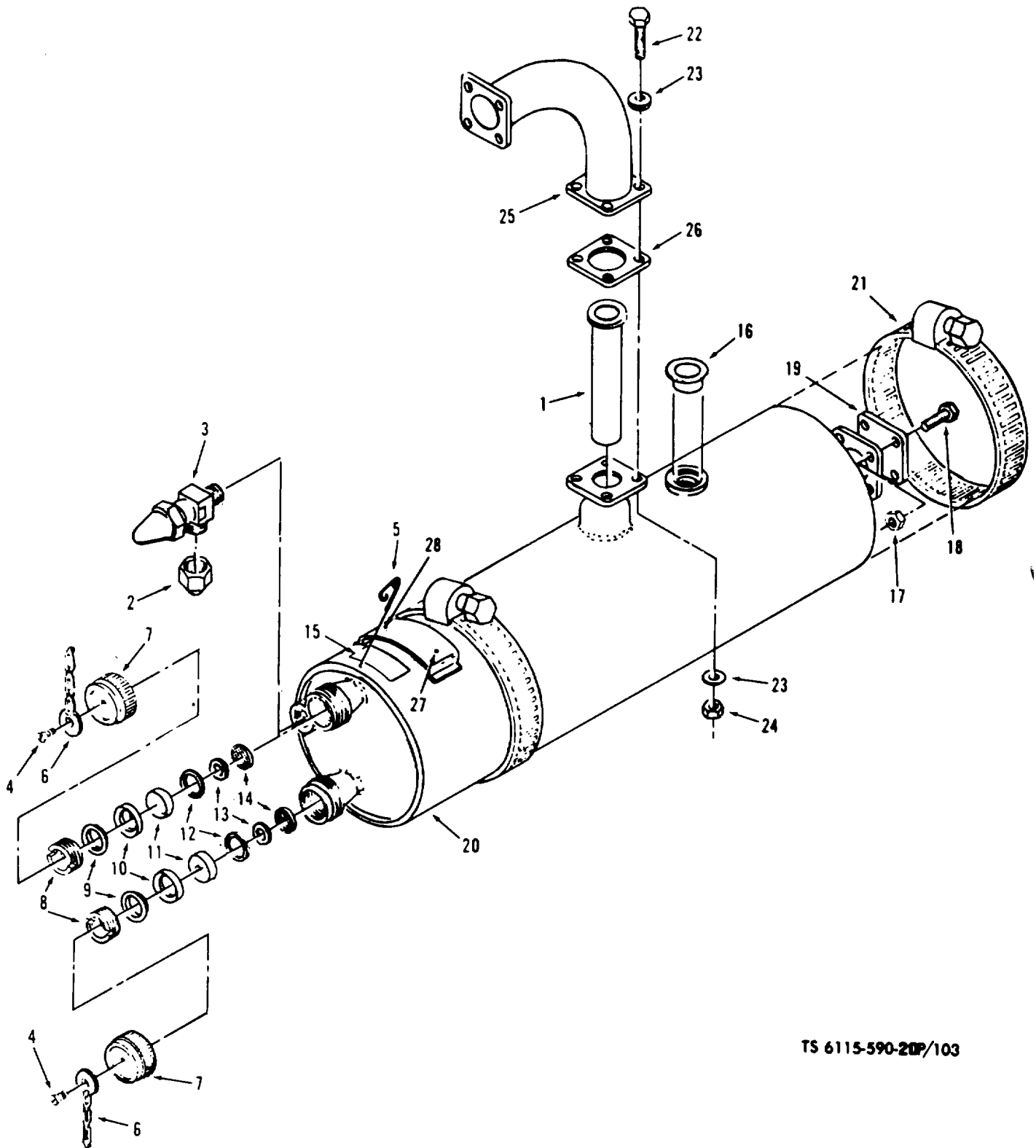

Figure 102. Refrigeration plumbing installation, condenser mounting components.

TS 6115-590-20P/102

(1) ILLUSTRATION		(2)	(3)	(4)	(5)	(6)	(7)	(8)
(a) FIG NO.	(b) ITEM NO.	SMR CODE	NATIONAL STOCK NUMBER	PART NUMBER	FSCM	DESCRIPTION USABLE ON CODE	U/M	QTY INC IN UNIT
						GROUP 11 - REFRIGERATION PLUMBING INSTALLATION		
102	1	PAOZI	5306-00-722-0393	AN3-4A	88044	.BOLT MACHINE	EA	16
102	2	PAOZZ	5310-00-167-034	AN960-10L	88044	.WASHER FLAT.....	EA	44
102	3	XBOZZ		13217K4396	97403	.GUARD CONDENSER	EA	12



TS 6115-590-20P/103

Figure 103. Refrigeration Plumbing Installation, Liquid Refrigerant Receiver.

(1) ILLUSTRATION		(2)	(3)	(4)	(5)	(6)	(7)	(8)
(a) FIG NO.	(b) ITEM NO.	SMR CODE	NATIONAL STOCK NUMBER	PART NUMBER	FSCM	DESCRIPTION USABLE ON CODE	U/M	QTY INC IN UNIT
103	16	PAOZZ		NAS816-53	80205	CAP PROTECTIVE	EA	1
103	19	PAOZZ		3823907	70210	CAP PROTECTIVE	EA	2

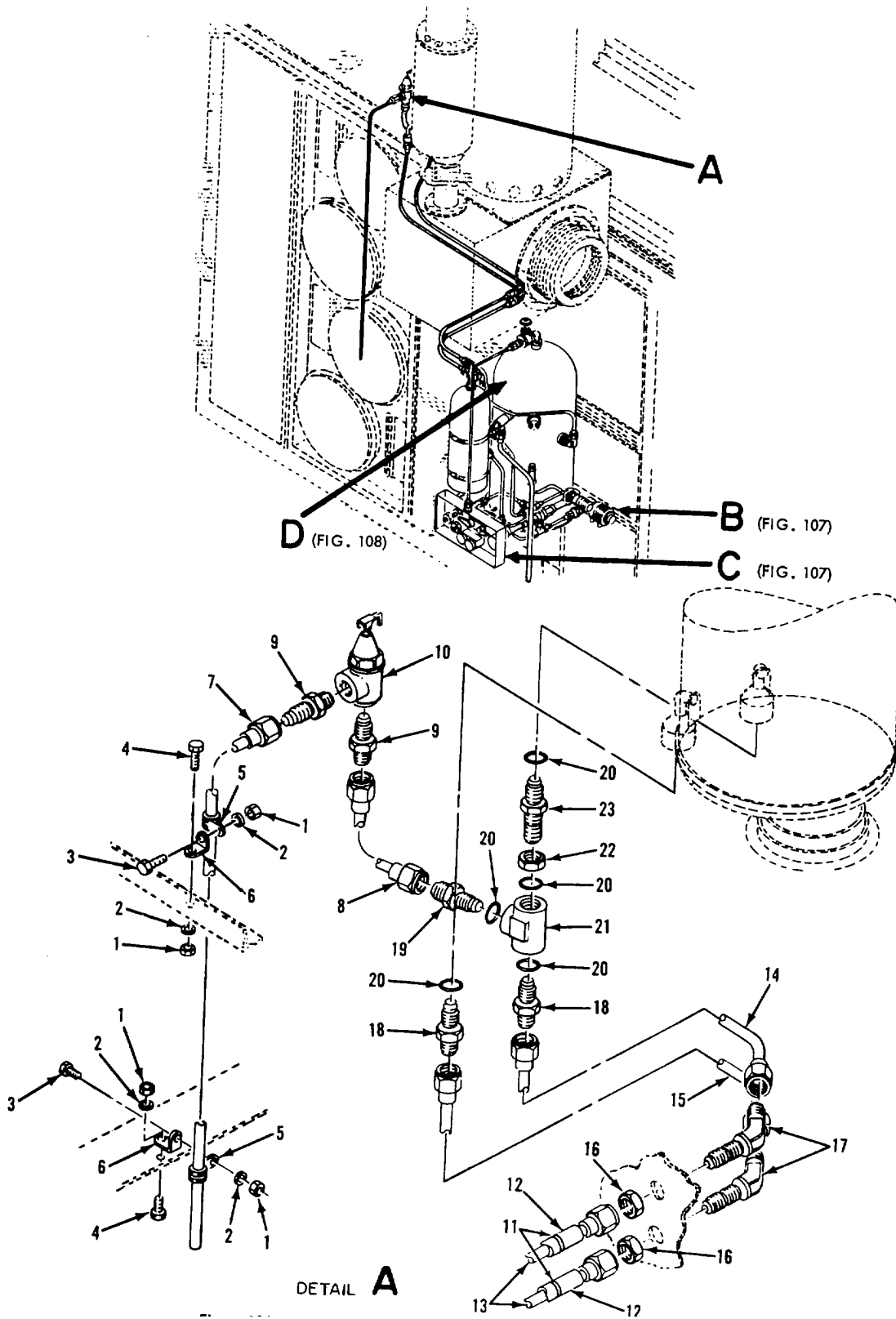
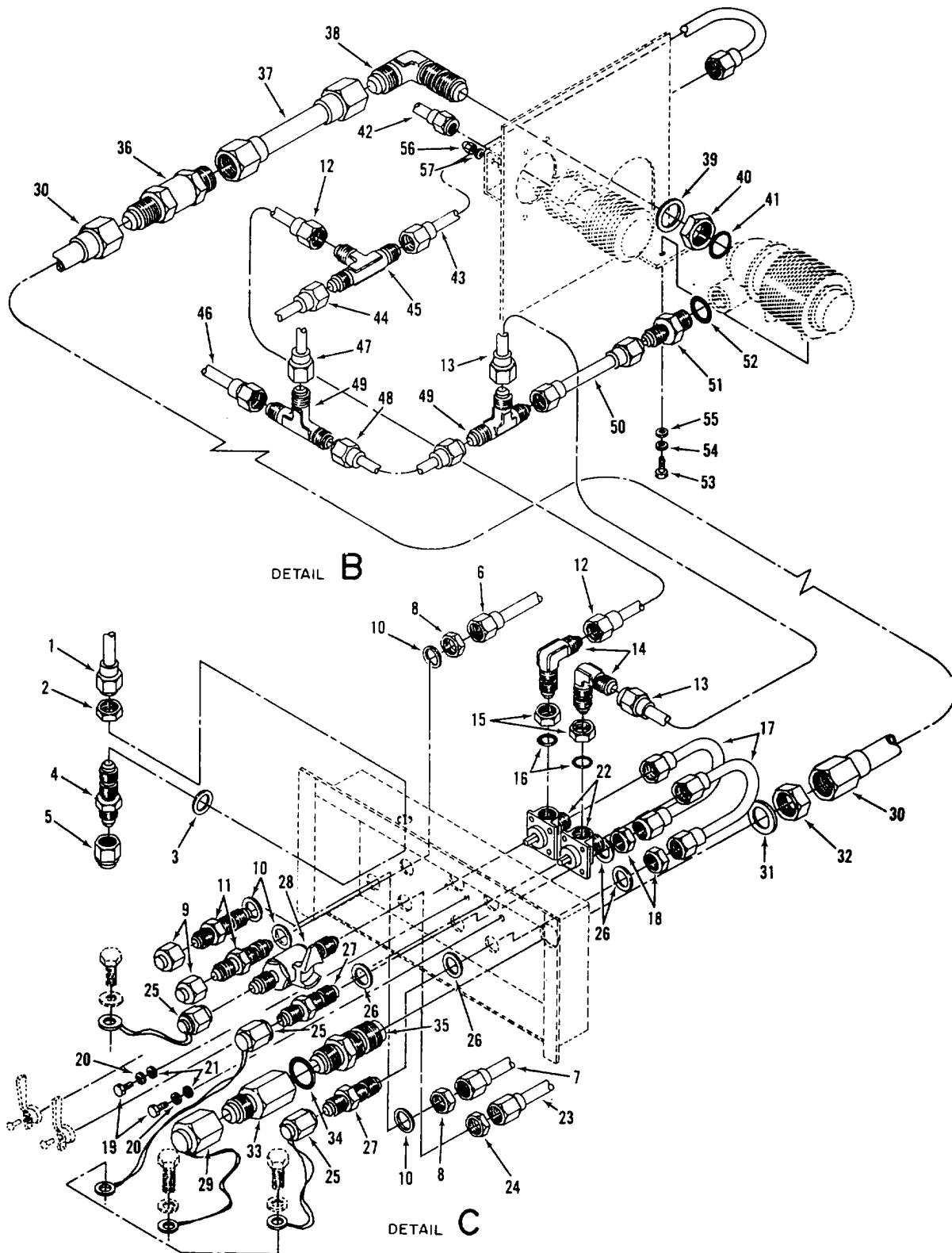

Figure 106. Water system plumbing installation, heat exchanger.

TS 6115-590-20P/106

(1) ILLUSTRATION		(2)	(3)	(4)	(5)	(6)	(7)	(8)
(a) FIG NO.	(b) ITEM NO.	SMR CODE	NATIONAL STOCK NUMBER	PART NUMBER	FSCM	DESCRIPTION USABLE ON CODE	U/M	QTY INC IN UNIT
						GROUP 14 WATER SYSTEM PLUMBING INSTALLATION		
106	1	PAOZZ	5310-00-059-9263	MS21046C3	96906	.NUT SELF-LOCKING	EA	4
106	2	PAOZZ	5310-00-167-0834	AN960-10L	88044	.WASHER FLAT	EA	4
106	3	PAOZZ	5306-00-144-3646	AN3-4	88044	.BOLT MACHINE	EA	2
106	4	PAOZZ	5306-00-715-0566	AN3-5	88044	.BOLT MACHINE	EA	2
106	5	PAOZZ	5340-00-298-9477	AN742-10	88044	.CLAMP	EA	2
106	6	XBOZZ		13217E4292-1	97403	.BRACKET ANGLE	EA	2
106	7	PAOZZ	4710-00-927-4145	132L7E4266-1	97403	.TUBE ASSEMBLY METAL	EA	1
106	8	PAOZZ	4710-00-927-4128	13217E4006-17	97403	.TUBE ASSEMBLY METAL	EA	1
106	9	PAOZZ	4730-00-851-8553	AN816-10-12J	88044	.NIPPLE	EA	2
106	10	XBOZZ		MILV13612TY3SZX	81349	.VALVE	EA	1
106	11	PAOZZ	5975-00-944-1499	MS3368-1-9A	96906	.STRAP IDENT	EA	26
106	12	XBOZZ		HHI558CL12FMDTY3	81348	.INSULATION	EA	V
106	13	PAOZZ	4710-00-927-4140	13217E4006-25	97403	.TUBE ASSEMBLY METAL	EA	2
106	14	PAOZZ	4710-00-927-4143	13217E4006-27	97403	.TUBE ASSEMBLY METAL	EA	1
106	15	PAOZZ	4710-00-927-4142	1321TE4006-26	97403	.TUBE ASSEMBLY METAL	EA	1
106	16	PAOZZ	5310-00-998-5023	AN924-8J	88044	.NUT	EA	2
106	17	PAOZZ	4730-00-720-0128	AN837-8J	88044	.ELBOW	EA	2
106	18	PAOZZ	4730-00-203-48S5	AN815-10J	88044	.UNION	EA	1
106	19	PAOZZ	4730-00-203-4895	AN815815-10J	88044	.UNION	EA	2
106	20	PAOZZ	5330-00-263-8032	MS29512-10	96906	.PACKING PREFORMED	EA	5
106	21	PAOZZ	4730-00-720-1514	AN938J10	88044	.TEE	EA	1
106	22	PAOZZ	5310-00-145-1650	AN924-10	88044	.NUT PLAIN HEX	EA	1
106	23	PAOZZ	4730-00-720-1256	AN832-10J	88044	.UNION	EA	1



TS 6115-590-20P/107

Figure 107. Water system plumbing installation, water pumps and inlet-outlet connection panel.

(1) ILLUSTRATION		(2)	(3)	(4)	(5)	(6)	(7)	(8)
(a) FIG NO.	(b) ITEM NO.	SMR CODE	NATIONAL STOCK NUMBER	PART NUMBER	FSCM	DESCRIPTION USABLE ON CODE	U/M	QTY INC IN UNIT
107	1	PAOZZ	4710-01-044-5455	13217E4006-28	97403	.TUBE ASSEMBLY METAL	EA	1
107	2	PAOZZ	5310-00-638-2605	AN924-60	88044	.NUT PLAIN HEX	EA	1
107	3	PAOZZ		AN960-1060	88044	.WASHER FLAT	EA	1
107	4	PAOZZ	4730-00-277-6836	AN832-6D	88044	.UNION FLARED TUBE	EA	1
107	5	PAOZZ	4730-00-497-4458	AN818-3D	88044	.NUT	EA	1
107	6	PAOZZ	4710-00-927-4124	13217E4006-13	97403	.TUBE ASSEMBLY METAL	EA	1
107	7	PAOZZ	4710-00-927-4127	13217E4006-16	97403	.TUBE ASSEMBLY METAL	EA	1
107	8	PAOZZ	5310-00-998-5023	AN924-8J	88044	.NUT	EA	2
107	9	PAOZZ	4730-00-541-1206	AN929-8J	88044	.CAP ASSEMBLY	EA	2
107	10	PAOZZ	5310-00-167-0826	AN960-1216	88044	.WASHER FLAT	EA	4
107	11	PAOZZ	4730-00-698-4034	AN832-8J	88044	.UNION	EA	2
107	12	PAOZZ	4710-00-927-4118	13217E4006-9	97403	.TUBE ASSEMBLY METAL	EA	1
107	13	PAOZZ	4710-00-927-4123	13217E4006-12	97403	.TUBE ASSEMBLY METAL	EA	1
107	14	PAOZZ	4730-00-595-4402	AN833-8J	88044	.ELBOW	EA	2
107	15	PAOZZ	5313-30-998-5023	AN924-8J	88044	.NUT	EA	2
107	16	PAOZZ	5330-00-263-8031	MS29512-08	96906	.PACKING PREFORMED	EA	2
107	17	PAOZZ	4710-00-927-4120	13217E4006-11	97403	.TUBE ASSEMBLY METAL	EA	2
107	18	PAOZZ	5310-00-998-5023	AN924-8J	88044	.NUT	EA	2
107	19	PAOZZ	5306-00-151-1427	AN4-5A	88044	.BOLT MACHINE	EA	8
107	20	PAOZZ	5310-00-141-1795	AN960-416	88044	.WASHER FLAT	EA	8
107	21	PAOZZ	5310-00-582-5965	M535338-44	96906	.WASHER LOCK	EA	8
107	22	XBOZZ	4820-00-871-0861	13217E3788	97403	.VALVE PLUG	EA	2
107	23	PAOZZ	4710-00-927-4119	13217E4006-103	97403	.TUBE ASSEMBLY METAL	EA	1
107	24	PAOZZ	5310-00-998-5023	AN924-8J	88044	.NUT	EA	1
107	25	PAOZZ	4010-00-007-1131	13218E8813-1	97403	.WIRE ROPE ASSEMBLY	EA	3
107	26	PAOZZ	5310-03-167-0826	AN960-1216	88044	.WASHER FLAT	EA	4
107	27	PAOZZ	4730-00-698-4034	AN832-8J	88044	.UNION	EA	2
107	28	PAOZZ	4820-01-040-7530	13218E8814	97403	.VALVE BALL	EA	1
107	29	PAOZZ	4010-00-006-2581	13218E8813-2	97403	.WIRE ROPE ASSEMBLY	EA	1
107	30	PAOZZ	4710-01-035-7359	13217E4006-33	97403	.TUBE ASSEMBLY METAL	EA	1
107	31	PAOZZ	5310-00-595-6902	AN96PD2116L	88044	.WASHER FLAT	EA	1
107	32	PAOZZ	5313-00-871-7836	AN924-16J	88044	.NUT	EA	1
107	33	PAOZZ	4730-01-006-8624	AN894J16-12	88044	.BUSHING	EA	1
107	34	PAOZZ	5333-00-263-8034	MS29512-16	96906	.PACKING PREFORMED	EA	1
107	35	XBOZZ	4730-00-770-1643	AN832-16J	88044	.UNION	EA	1
107	36	XBOZZ	4F20-00-826-4878	588-16SS15	86768	.VALVE CHECK	EA	1
107	37	PAOZZ	4710-30-927-4116	13217E4006-7	97403	.TUBE ASSEMBLY METAL	EA	1
107	38	PAOZZ	4730-00-770-0982	AN833-16J	88044	.ELBOW	EA	1
107	39	PAOZZ	5310-00-595-6902	AN960PD2116L	88044	.WASHER FLAT	EA	1
107	40	PAOZZ	5310-30-871-7836	AN924-16J	88044	.NUT	EA	1

(1) ILLUSTRATION		(2)	(3)	(4)	(5)	(6)	(7)	(8)
(a) FIG NO.	(b) ITEM NO.	SMR CODE	NATIONAL STOCK NUMBER	PART NUMBER	FSCM	DESCRIPTION USABLE ON CODE	U/M	QTY INC IN UNIT
107	41	PAOZZ	5330-00-263-8034	MS29512-16	96906	.PACKING PREFORMED.....	EA	1
107	42	PAOZZ	4710-00-927-4139	13217E4006-24	97403	.TUBE ASSEMBLY METAL.....	EA	1
107	43	PAOZZ	4710-00-927-4112	13217E4006-6	97403	.TUBE ASSEMBLY METAL.....	EA	1
107	44	PAOZZ	4710-00-927-4136	13217E400-21	97403	.TUBE ASSEMBLY METAL.....	EA	1
107	45	PAOZZ	4730-00-278-9464	AN824-8J	88044	.TEE.....	EA	1
107	46	PAOZZ	4710-00-927-4138	13217E4006-23	97403	.TUBE ASSEMBLY METAL.....	EA	1
107	47	PAOZZ	4710-00-927-4137	13217E400422	97403	.TUBE ASSEMBLY METAL.....	EA	1
107	48	PAOZZ	4710-00-927-4126	13217E400-15	97403	.TUBE ASSEMBLY.....	EA	1
107	49	PAOZZ	4730-00-271-9464	AM824-8J	88044	.TEE.....	EA	2
107	50	PAOZZ	4710-00-927-4117	13217E4006-8	97403	.TUBE ASSEMBLY.....	EA	1
107	51	PAOZZ	4730-00-555-1860	AN919-19J	88044	.REDUCER.....	EA	1
107	52	PAOZZ	5330-00-263-8033	MS29512-12	96906	.PACKING PEFORIIED.....	EA	1
107	53	PAOZZ	5306-00-144-3646	AN3-4	88044	.BOLT MACHINE.....	EA	4
107	54	PAOZZ	5310-00-167-0834	AN960-10L	88044	.WASHER FLAT.....	EA	4
107	55	PAOZZ	5310-00-045-3296	NS35338-43	96906	.WASHER LOCK.....	EA	4
107	56	PAOZZ	5310-00-060-2039	MS21044D08	96906	.NUT SELF-LOCKING.....	EA	3
107	57	PAOZZ	5310-00-167-0833	AN960-8L	88044	.WASHER FLAT.....	EA	3

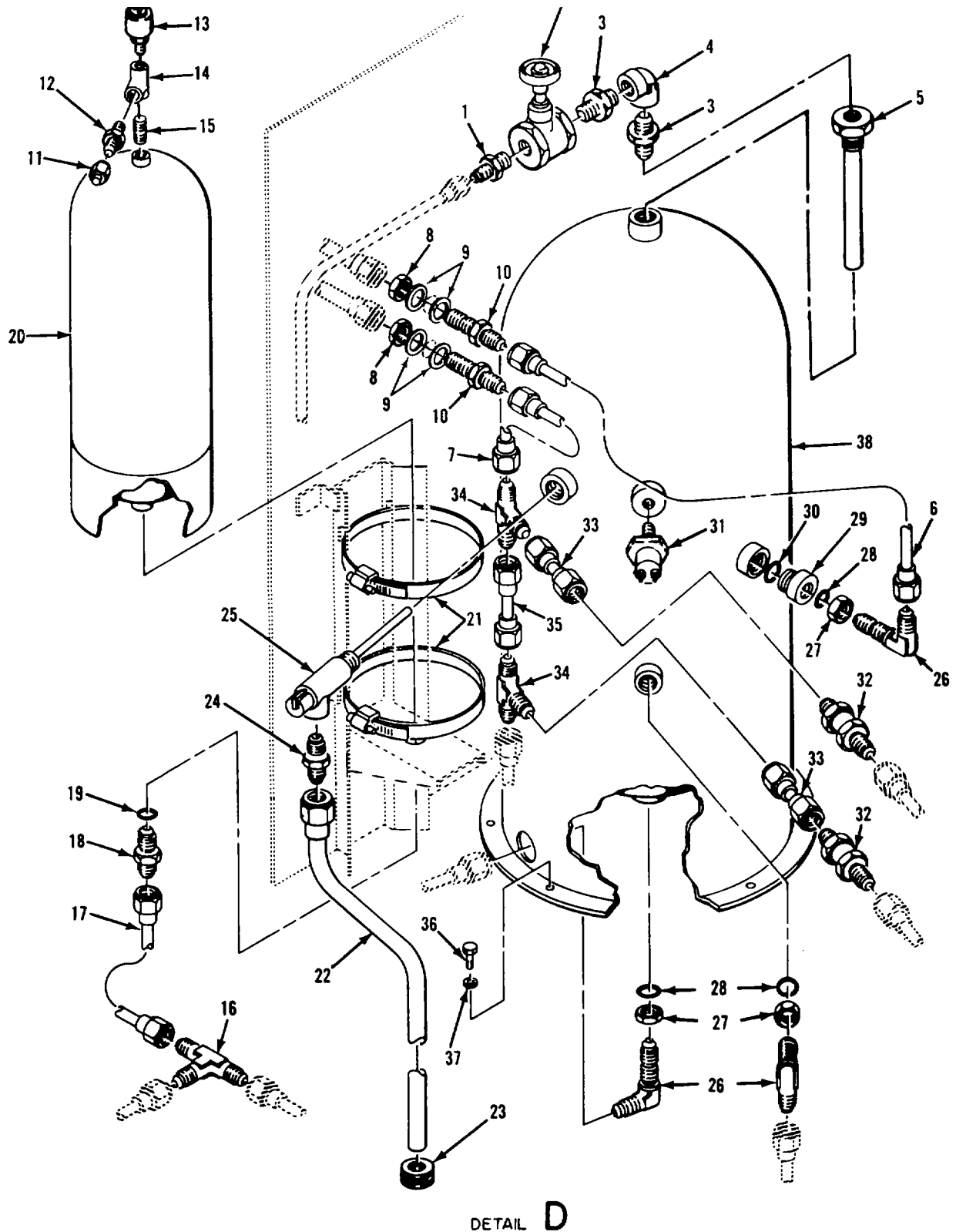

Figure 108. Water system plumbing installation, hot water and surge tank.

TS 6115-590-20P/108

Figure 108. Water system plumbing Installation, hot water and surge tank.

TS 6115-590-20P/108

(1) ILLUSTRATION		(2)	(3)	(4)	(5)	(6)	(7)	(8)
(a) FIG NO.	(b) ITEM NO.	SMR CODE	NATIONAL STOCK NUMBER	PART NUMBER	FSCM	DESCRIPTION USABLE ON CODE	U/M	QTY INC IN UNIT
108	1	PAOZZ	4730-00-722-4895	AN816-6-8J	88044	.NIPPLE	EA	1
108	2	XBOZZ	4820-00-554-8713	WWW54TY10LAST1SZ 1-2	81348	.VALVE	EA	1
108	3	PAOZZ	4730-00-287-0946	AN911-4J	88044	.NIPPLE PIPE THREAD	EA	2
108	4	PAOZZ	4730-00-166-4244	AN914-4J	88044	.ELBOW	EA	1
108	5	PAOZZ	4520-00-889-5387	13217E4269	97403	.STAND PIPE HW TANK	EA	1
108	6	PAOZZ	5310-00-779-6636	13217E43J6-14	97403	.TUBE ASSEMBLY METAL	EA	1
108	7	PAOZZ	4710-00-927-4132	1317E4006-20	97403	.TUBE ASSEMBLY METAL	EA	1
108	8	PAOZZ	5310-00-998-5323	N924-8J	88044	.NUT	EA	2
108	9	PAOZZ	5310-00-167-3826	AN960-1216	88044	.WASHER FLAT	EA	4
108	10	PAOZZ	4730-00-658-4034	AN832-8J	88044	.UNION	EA	2
108	11	PAOZZ	4730-00-204-3452	AN929-4J	88044	.CAP ASSEMBLY	EA	1
108	12	PAOZZ	4730-00-698-4035	AN816-4J	88044	.NIPPLE	EA	1
108	13	PAOZZ	5930-00-403-5681	13217E3848-1	97403	.SWITCH PRESSURE	EA	1
108	14	PAOZZ	4730-00-435-9739	AN917-1J	88044	.TEE	EA	1
108	15	PAOZZ	4730-00-595-3875	AN911-1J	88044	.NIPPLE	EA	1
108	16	PAOZZ	4730-00-278-9464	AN824-8J	88044	.TEE	EA	1
108	17	PAOZZ	4710-00-927-4148	13217E4J08-29	97403	.TUBE ASSEMBLY METAL	EA	1
108	18	PAOZZ	4730-00-618-7399	AN815-8J	88044	.UNION	EA	1
108	19	PAOZZ	5330-00-263-8031	MS29512-08	96906	.PACKING PREFORMED	EA	1
108	20	XBOZZ	4410-00-866-4372	13217E4268	91403	.TANK SURGE	EA	1
108	21	PAOZZ	4730-00-908-6294	MS35842-16	96906	.CLAMP HOSE	EA	2
108	22	PAOZZ	4710-00-432-1187	13217E4266-2	97403	.TUBE ASSEMBLY METAL	EA	1
108	23	PAOZZ	5325-00-276-6098	MS35489-78	96906	.GROMMET RUBBER	EA	1
108	24	PAOZZ	4730-00-911-7111	AN816-12J	88044	.NIPPLE	EA	1
108	25	XBOZZ	4820-00-998-7239	13217E3935	97403	.VALVE RELIEF	EA	1
108	26	PAOZZ	4730-00-595-4402	AN833-8J	88044	.ELBOW	EA	3
108	27	PAOZZ	5310-00-998-5023	AN924-8J	88044	.NUT	EA	3
108	28	PAOZZ	5330-00-263-8331	MS29512-38	96906	.PACKING PREFORMED	EA	3
108	29	PAOZZ	4730-00-614-7243	AN893-16J	88044	.BUSHING REDUCER	EA	1
108	30	PAOZZ	5330-00-263-8033	MS29512-12	96906	.PACKING PREFORMED	EA	1
108	31	PAOZZ	5930-00-049-3684	13217E3913	97403	.SWITCH THERMOSTATIC	EA	1
108	32	XBOZZ	4820-00-869-5174	13217E3789-1	97403	.VALVE CHECK	EA	2
108	33	PAOZZ	4710-00-627-4133	13217E4006-1	97403	.TUBE ASSEMBLY METAL	EA	2
108	34	PAOZZ	4730-00-278-9464	AN824-8J	88044	.TEE	EA	2
108	35	PAOZZ	4710-00-927-4129	13217E4006-18	97403	.TUBE ASSEMBLY METAL	EA	1
108	36	PAOZZ	5306-00-156-233R	AN406A	88044	.BOLT MACHINE	EA	6
108	38	PAOZZ	5305-00-842-1117	13217E4053	97403	.TANK HOT WATER	EA	1

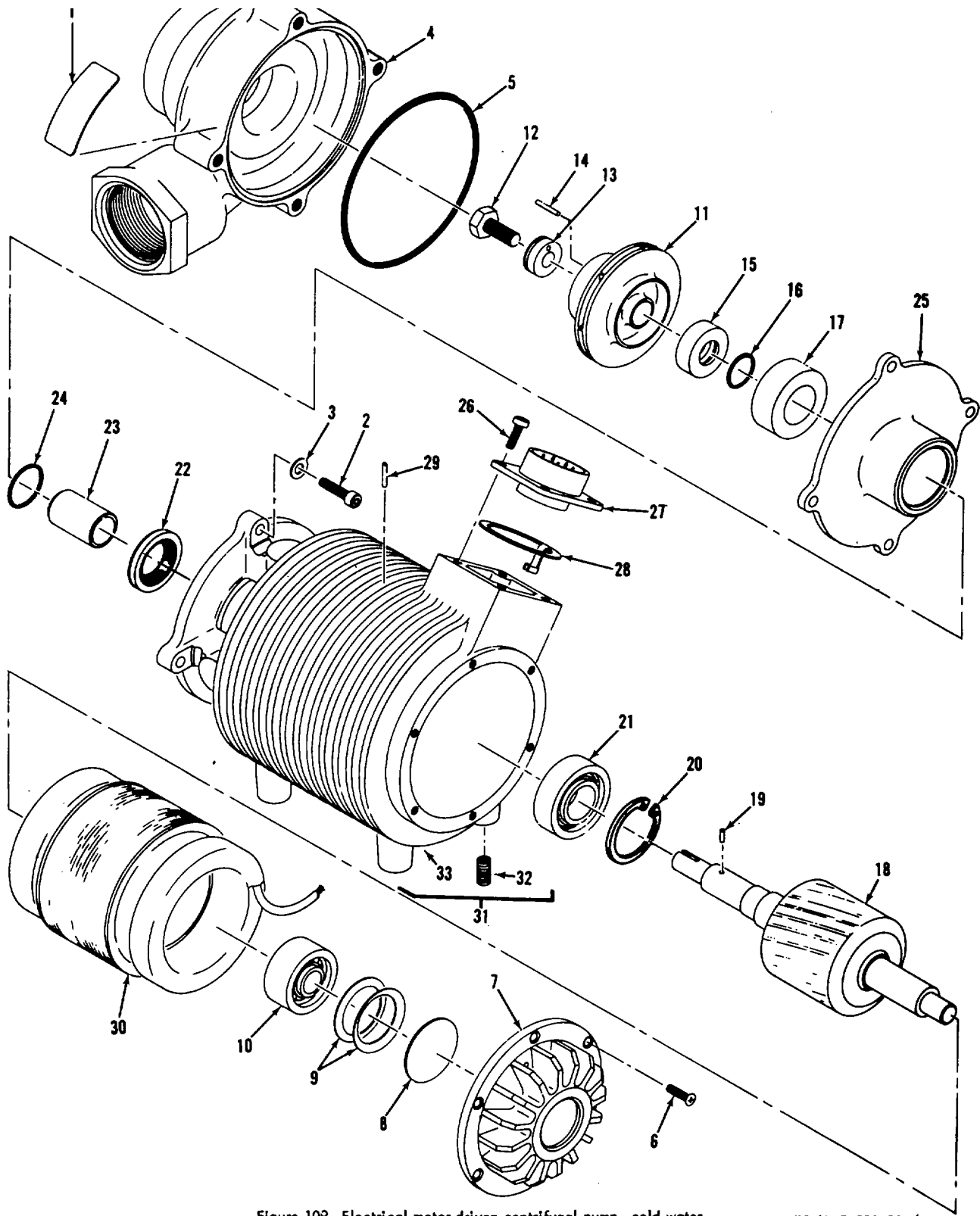

Figure 109. Electrical motor driven centrifugal pump, cold water.

TS 6115-590-20P/109

Figure 109. Electrical motor driven centrifugal pump, cold water.

TS 6115-590-20P/109

(1) ILLUSTRATION		(2)	(3)	(4)	(5)	(6)	(7)	(8)
(a) FIG NO.	(b) ITEM NO.	SMR CODE	NATIONAL STOCK NUMBER	PART NUMBER	FSCM	DESCRIPTION USABLE ON CODE	U/M	QTY INC IN UNIT
109		PAODD	4320-00-934-7901	13217E4052	97403	GROUP 15 PUMP ASSEMBLY.COLD WATER PUMP CENTRIFUGAL	EA	1
109	32	PAOZZ	5340-00-290-4480	MS124735	96906	INSERT	EA	4

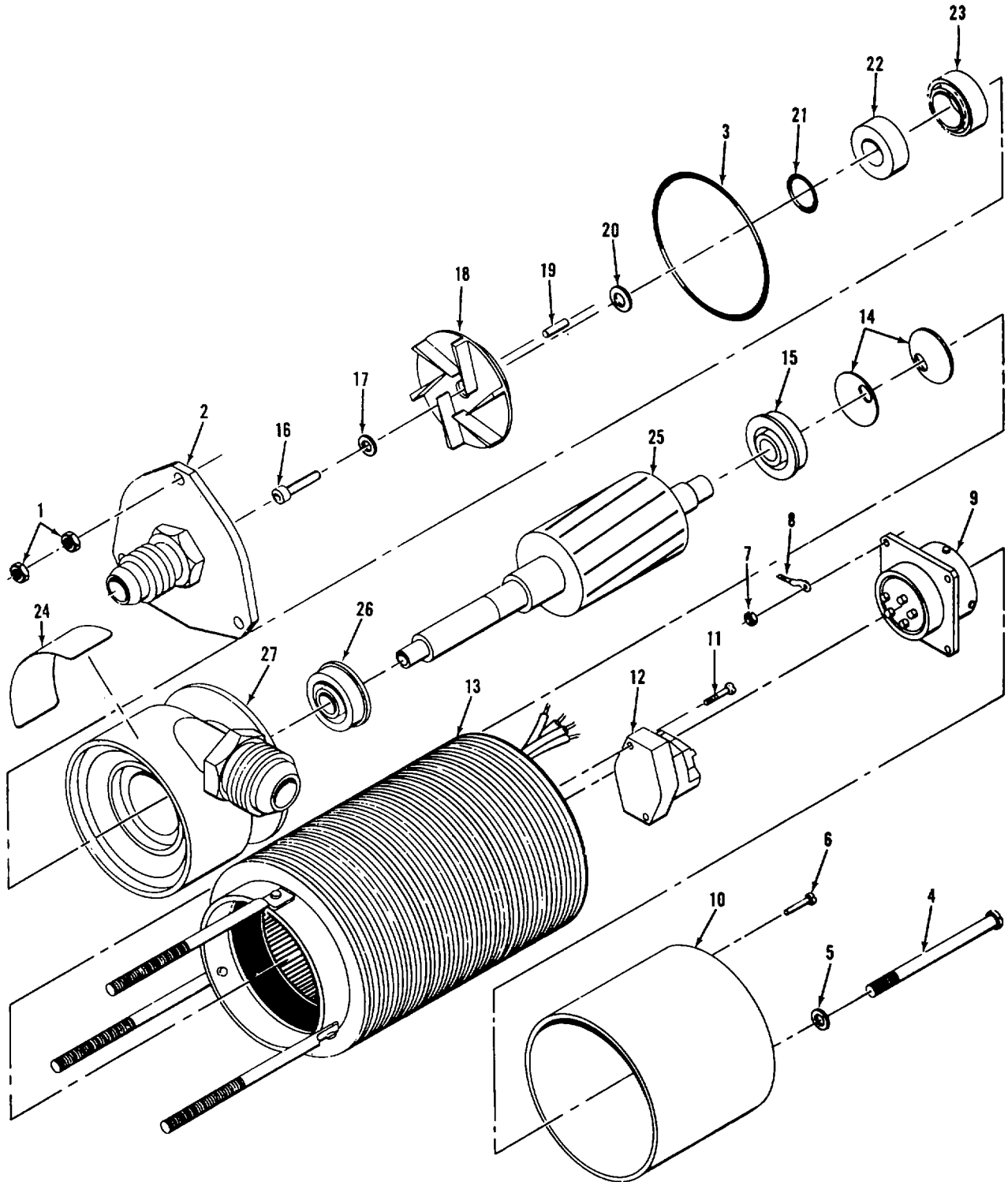

Figure 110. Electrical motor driven centrifugal pump, hot water.

TS 6115-590-20P/110

(1) ILLUSTRATION		(2)	(3)	(4)	(5)	(6)	(7)	(8)
(a) FIG NO.	(b) ITEM NO.	SMR CODE	NATIONAL STOCK NUMBER	PART NUMBER	FSCM	DESCRIPTION USABLE ON CODE	U/M	QTY INC IN UNIT
113		PADDZ	4320-00-060-6805	13217E3987	97403	GROUP 16 PUMP ASSEMBLY, HOT WATER PUMP CENTRIFUGAL	EA	1

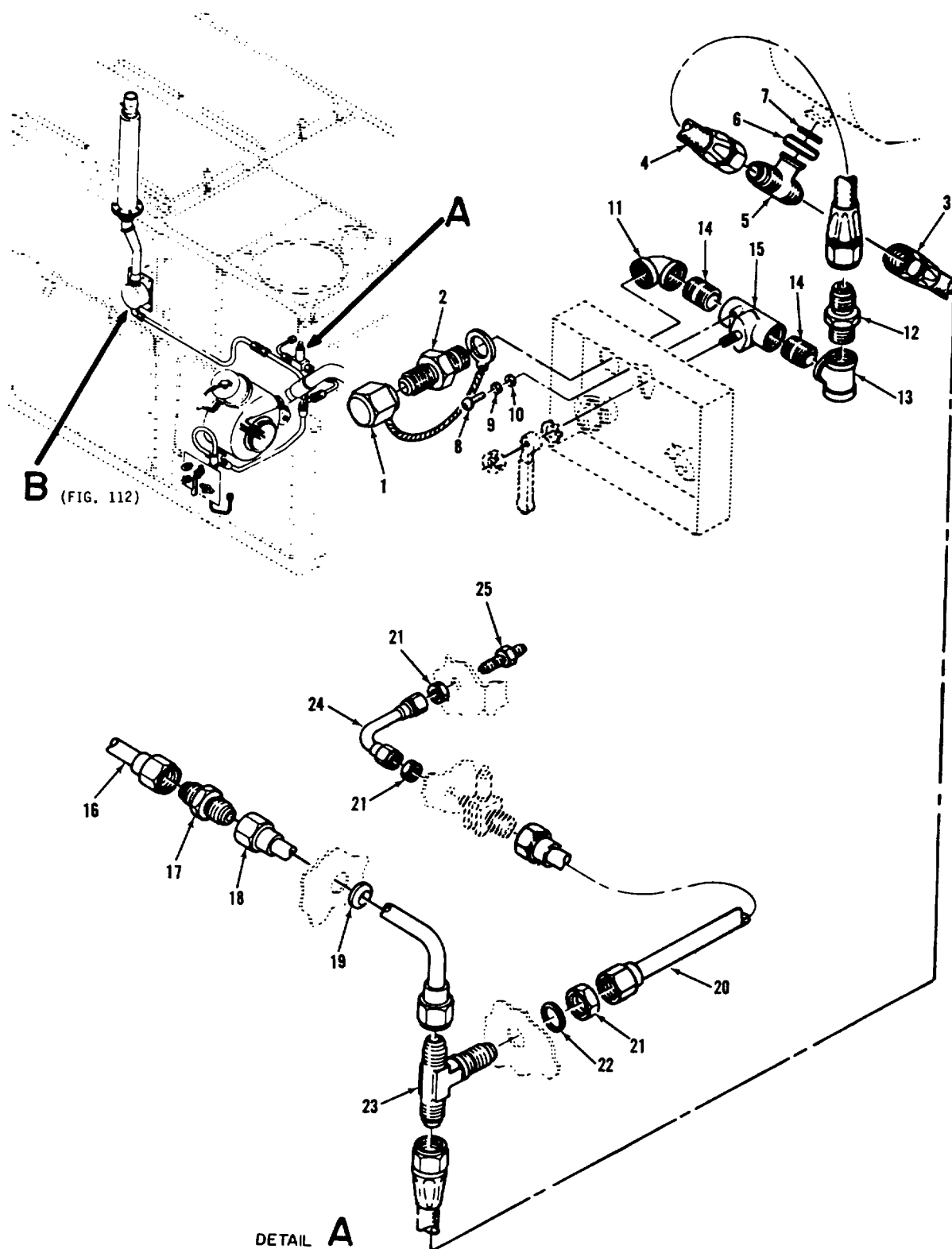
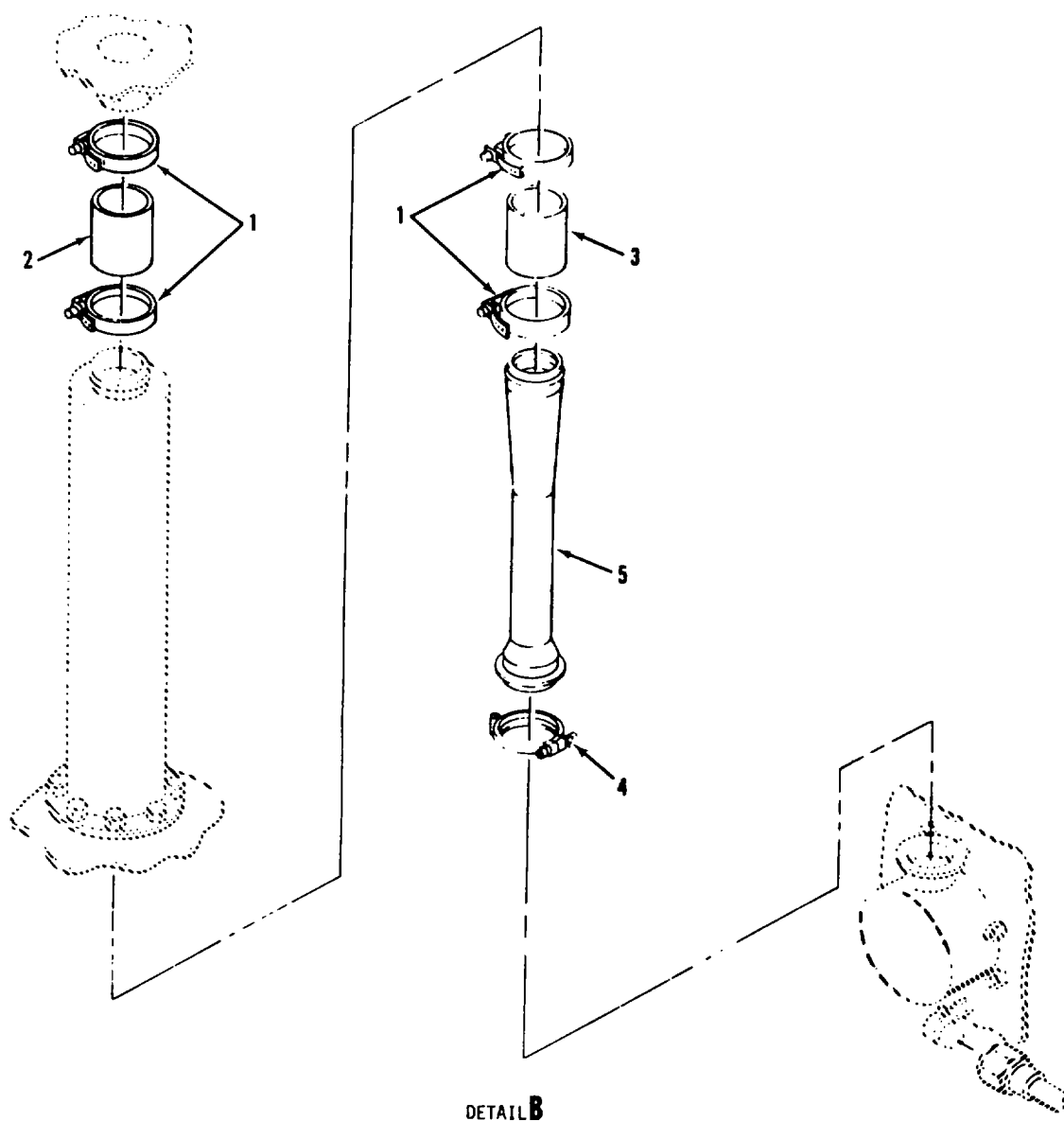

Figure 111. Bleed air and exhaust heating installation, solenoid valve.

TS 6115-590-20P/11i

(1) ILLUSTRATION		(2)	(3)	(4)	(5)	(6)	(7)	(8)
(a) FIG NO.	(b) ITEM NO.	SMR CODE	NATIONAL STOCK NUMBER	PART NUMBER	FSCM	DESCRIPTION USABLE ON CODE	U/M	QTY INC IN UNIT
						GROUP 17 BLEED AIR AND EXHAUST HEATING INSTALLATION		
111	1	PAOZZ	4010-01-034-2969	13220E1061-1	97403	.WIRE ROPE AND CAP	EA	1
111	2	XBOZZ		AN816-16K	88044	.NIPPLE	EA	1
111	3	PAOZZ	4720-00-854-4769	13217E4440-2	97403	.HOSE ASSY RUBBER.....	EA	1
111	4	PAOZZ	4720-00-854-4769	13217E4440-1	97403	.HOSE ASSY RUBBER.....	E4	1
111	5	PAOZZ	4730-00-885-9802	13217E4382	97403	.TEE BLEED AIR.....	EA	1
111	6	XBOZZ	5343-33-562-4453	13217E3809-1	97403	.COUPLING CLAMP	EA	1
111	7	XBOZZ	5365-00-346-2667	13217E3818	97403	.GASKET METAL.....	EA	1
111	8	PAOZZ	5305-00-990-0375	MS35266-94	96906	.SCREW MACHINE	EA	2
111	9	PAOZZ	5310-100-67-0836	AN960-516L	88044	.WASHER FLAT.....	EA	2
111	10	PAOZZ	5310-00-407-9565	MS35338-45	96906	.WASHER LOCK.....	EA	2
111	11	PAOZZ	4730-00-187-1396	AN916-8D	88044	.ELBOW	EA	1
111	12	PAOZZ	4730-00-186-9492	AN816-16D	88044	.NIPPLE	EA	1
111	13	PAOZZ	4730-00-287-3695	AN917-8D	88044	.TEE.....	EA	1
111	14	PAOZZ	4730-00-044-0365	13217E4014	97403	.NIPPLE	EA	2
111	15	XBOZZ		13217E3906-1	97403	.VALVE BALL	EA	1
111	16	PAOZZ	4713-00-420-4327	13217E4006-42	97433	.TUBE ASSEMBLY METAL.....	EA	1
111	17	XBOZZ	4130-00-684-6913	MS24392016	96906	.NIPPLE,TUBE	EA	1
111	18	PAOZZ	4710-00-843-7672	13217E406-38	97403	.TUBE ASSEMBLY METAL.....	EA	1
111	19	PAOZZ	5325-00-637-8054	M135489-53	96936	.GROMMET RUBBER	EA	1
111	20	0A3Z7	4710-00-437-1183	13217E4006-32	97403	.TUBE ASSEMBLY METAL.....	EA	1
111	21	PAOZZ	5310-00-949-6143	AN924-160	88044	.NUT PLAIN HEX	EA	3
111	22	PAOZZ	5310-00-183-4356	AN960PD2116	88044	.WASHER FLAT.....	EA	1
111	23	PAOZZ	4730-00-277-5034	AN83-160	88044	.TEE	EA	1
111	24	PAOZZ	4710-00-432-1189	13127E4006-33	97403	.TUBE ASSEMBLY METAL	EA	1
111	25	XBOZZ	4133-00-810-8828	MS24393D16	96906	.NIPPLE,TUBE	EA	1



DETAIL B

Figure 112. Bleed air and exhaust heating installation, venturi.

TS 6115-590-20P/112

(1) ILLUSTRATION		(2)	(3)	(4)	(5)	(6)	(7)	(8)
(a) FIG NO.	(b) ITEM NO.	SMR CODE	NATIONAL STOCK NUMBER	PART NUMBER	FSCM	DESCRIPTION USABLE ON CODE	U/M	QTY INC IN UNIT
112	1	PAOZZ	4730-00-908-6292	MS35842-14	96906	.CLAMP HOSE.....	EA	4
112	2	PAOZZ	4120-00-854-4468	13217E4380-1	97403	.HOSE AIR CLEANER	E	1
112	3	PAOZZ	4720-00-865-6335	13217E4380-2	97403	.HOSE AIR CLEANER.....	EA	1
112	4	XBOZZ	5340-00-882-7719	13217E3806	97403	.CLAMP V BAND	EA	1
112	5	PAOZZ	2835-00-815-2843	13217E4383	97403	.VENTURI TUBE	EA	1

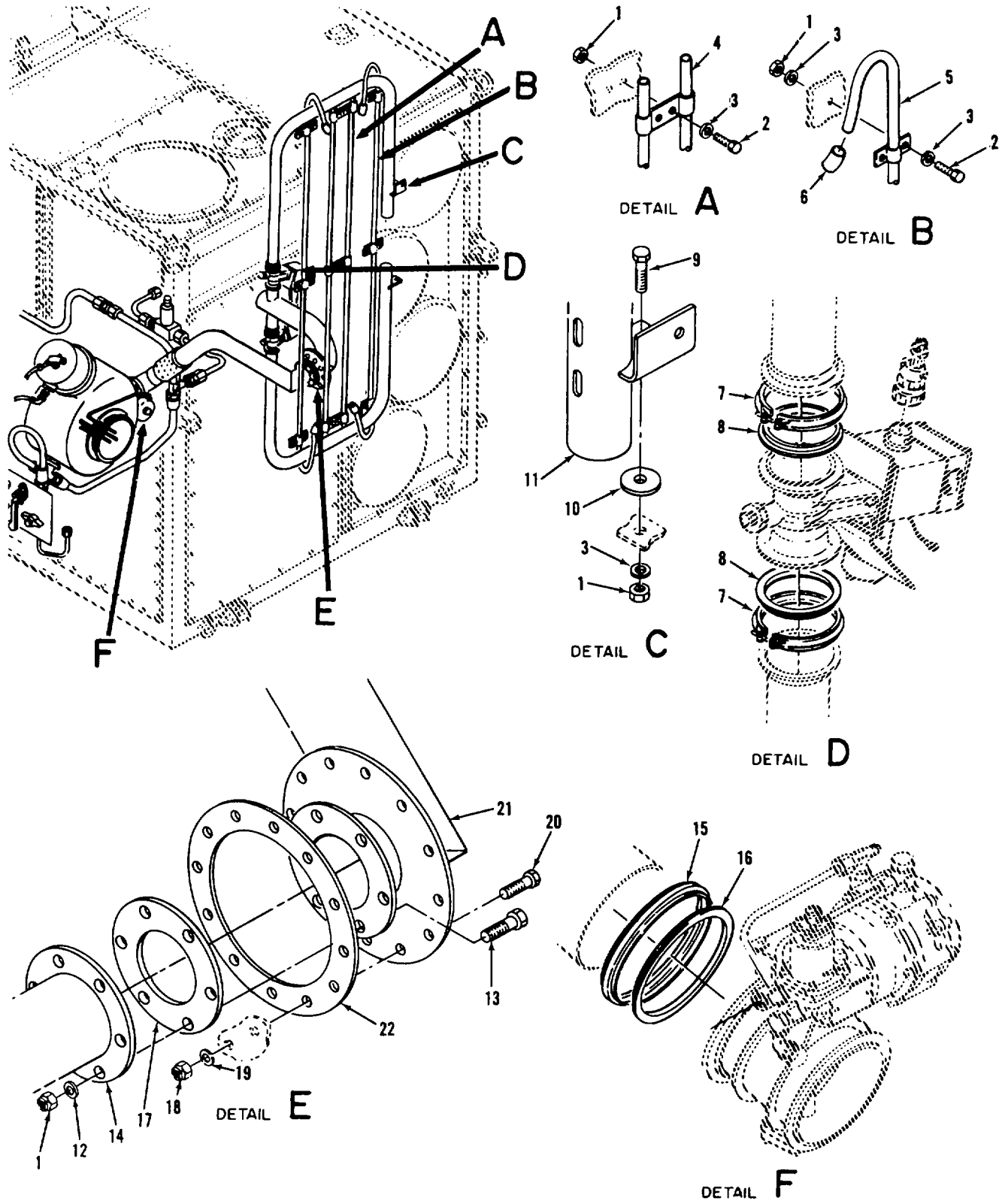

Figure 113. Bleed air and exhaust heating installation, butterfly valve. TS 6115-590-20P/113

(1) ILLUSTRATION		(2)	(3)	(4)	(5)	(6)	(7)	(8)
(a) FIG NO.	(b) ITEM NO.	SMR CODE	NATIONAL STOCK NUMBER	PART NUMBER	FSCM	DESCRIPTION USABLE ON CODE	U/M	QTY INC IN UNIT
113		PAOZZ	5310-00-298-2747	MS20500-428	96906	.NUT SELFLOCKING	EA	24
113	2	PAOZZ	5306-00-408-6554	MS9519-07	96906	.BOLT MACHINE	EA	16
113	3	PAOZZ	5310-00-167-0835	AN960-416L	88044	.WASHERFAT	EA	18
113	4	XBOZZ		13217E4350	97403	.SUPPORT SHIELDING	EA	1
113	5	XBOZZ		13217E4375	97403	.TUBE METAL	EA	2
113	6	XBOZZ	5970-00-063-1500	MIL123053-1	81349	.INSULATION SLEEVING.....	EA	V
113	7	PAOZZ	5340-00-421-6695	13217E3809-2	97403	.COUPLING, CLAMP, GRO	EA	4
113	8	PAOZZ	5330-00-331-9572	13217E3817	97403	.GASKET METAL	EA	4
113	9	PAOZZ	5306-00-151-2539	AN4C7	88044	.BOLT MACHINE	EA	2
113	10	PAOZZ	5310-01-034-4001	13217E4376	97403	.WASHER NON-METALLIC	EA	2
113	11	PAOZZ	4710-00-803-8507	13217E4374	97403	.TUBE METAL	EA	2
113	12	PAOZZ	5310-00-238-7359	NAS1587-4L	80205	.WASHER	EA	6
113	13	PAOZZ	5306-00-682-5605	NAS I 004-8A	80205	.BOLT MACHINE	EA	6
113	14	PAOZZ	4130-00-400-2149	13217E4036	97403	.PIPE FLEX HTG SYS	EA	1
113	15	PAOZZ	5340-00-329-2122	MS27114-18R	96906	.COUPLING CLAMP	EA	1
113	16	XBOZZ	1560-00-909-8998	3612789-1	99193	.GASKET	EA	1
113	17	PAOZZ	4130-00-863-8550	13217E4005	97403	.GASKET HEAT EXCH	EA	1
113	18	PAOZZ	5310-00-208-4026	MS20500-1032	96906	.NUT SELF-LOCKING	EA	12
113	19	PAOZZ	5310-00-001-4750	NAS 1 587-3L	80205	.WASHER	EA	12
113	20	PAOZZ	5306-00-809-8846	NAS 1003.2A	80205	.BOLT MACHINE	EA	12
113	21	PAOZZ	4130-00-863-8553	13217E4394	97403	.DUCT HEAT MANIFOLD	EA	1
113	22	PAOZZ		13217E4395	97403	.GASKET HEAT EXCH	EA	1

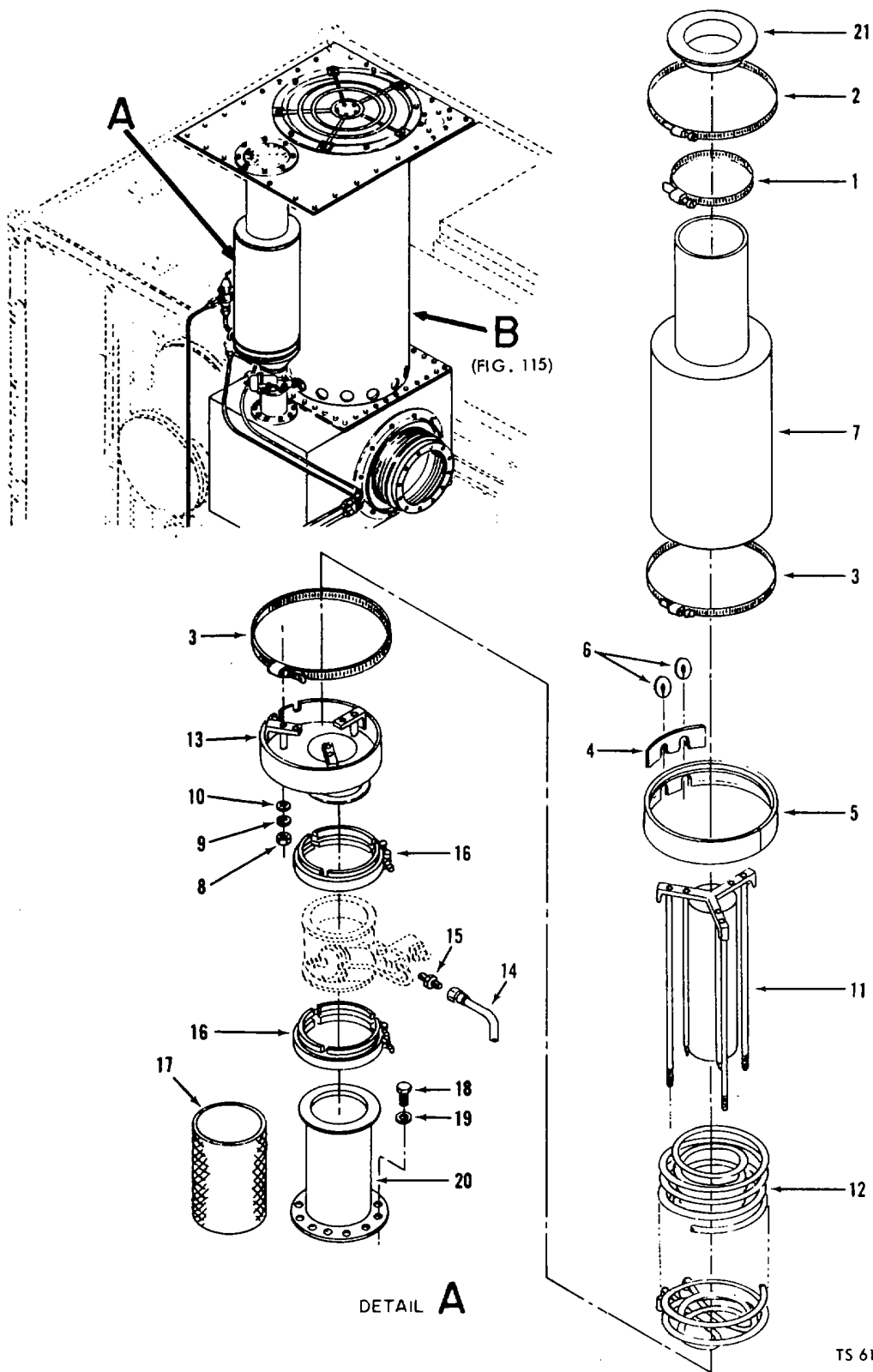
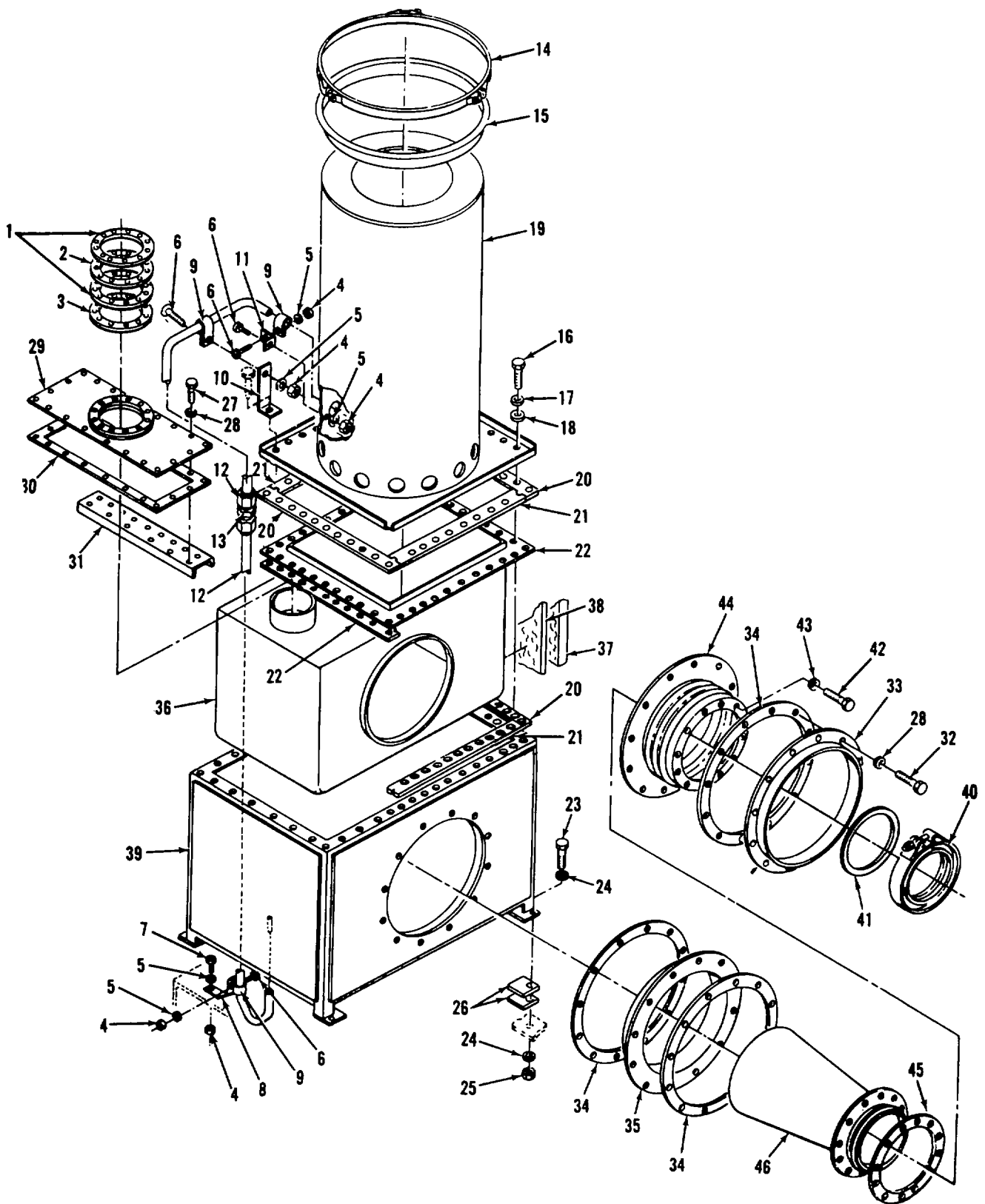

Figure 114. Bleed air and exhaust heating installation heat exchanger.

(1) ILLUSTRATION		(2)	(3)	(4)	(5)	(6)	(7)	(8)
(a) FIG NO.	(b) ITEM NO.	SMR CODE	NATIONAL STOCK NUMBER	PART NUMBER	FSCM	DESCRIPTION <i>USABLE ON CODE</i>	U/M	QTY INC IN UNIT
114	3	PAOZZ		13220E9243	97403	.CLAMP HOSE	EA	2
114	14	PAOZZ	710-00-D927-4150	13217E4006-51	97403	.TUBE ASSEMBLY METAL	EA	2
114	15	PAOZZ	4730-00-278-3242	AN815-4	80484	.NIPPLE, TUBE	EA	1
114	16	PAOZZ	5340-01-01 -8350	13217E3811	97403	.COUPLING CLAMP	EA	2
114	17	XBOZZ	5640-00-863-B497	13217E4379	97403	.INSULATION BLANKET	EA	1
114	18	PADZZ	5306-00-680-6428	NAS1003-5A	80205	.BOLT MACHINE	EA	12
114	19	PAOZZ	5310-00-001-4750	NAS1587-3L	80205	.WASHER	EA	12
114	20	PAOZZ	4130-00-863-8556	13217E4370	97403	.SUPPORT WTR HEATER.	EA	1



TS 6115-590-20P/115

Figure 115. Bleed air and exhaust heating Installation, exhaust box.

(1) ILLUSTRATION		(2)	(3)	(4)	(5)	(6)	(7)	(8)
(a) FIG NO.	(b) ITEM NO.	SMR CODE	NATIONAL STOCK NUMBER	PART NUMBER	FSCM	DESCRIPTION USABLE ON CODE	U/M	QTY INC IN UNIT
115	4	PAOZZ	5310-00-934-9765	MS35650-304	96906	.NUT	EA	5
115	5	PAOZZ	5310-00-933-8120	MS35338-138	96906	.WASHER	EA	5
115	6	XBOZZ	5305-00-059-3659	MS51958-63	96906	.SCREW	EA	4
115	7	PAOZZ	5305-00-059-3662	MS51958-66	96906	.SCREW	EA	1
115	8	XBOZZ		13220E5666	97403	.BRACKET CLAMP	EA	1
115	9	PAOZZ	5340-00-880-5949	MS21333-9	96906	.CLAMP	EA	3
115	10	XBOZZ		13220E5667-2	97403	.BRACKET CLAMP	EA	1
115	11	XBOZZ		13220E5667-1	97403	.BRACKET CLAMP	EA	1
115	12	PAOZZ	4710-01-035-1473	13220E5665	97403	.TUBE PLENUM	EA	1
115	13	XBOZZ		MS51501A1OS	96906	.NIPPLE	EA	1
115	14	PAOZZ	4730-00-908-6294	M535842-16	96906	.CLAMP HOSE	EA	3
115	15	PAOZZ		13217E4449	97403	.SEAL	FT	1
115	23	PAOZZ	5306-00-682-5605	NAS 1004-8A	80205	.BOLT MACHINE	EA	4
115	24	PAOZZ	5310-00-238-7359	NAS 1587-4L	80205	.WASHER	A	8
115	25	PAOZZ	5310-00-298-2747	MS20500-428	96906	.NUT SELF-LOCKING	EA	4
115	41	PAOZZ		GIM28C62	72606	.GASKET EXHAUST FLANGE	EA	1
115	42	PAOZZ	5306-00-809-8846	NAS1003-2A	80205	.BOLT MACHINE	EA	12
115	43	PAOZZ	5310-00-001-4750	NAS1587-3L	80205	.WASHER	EA	12

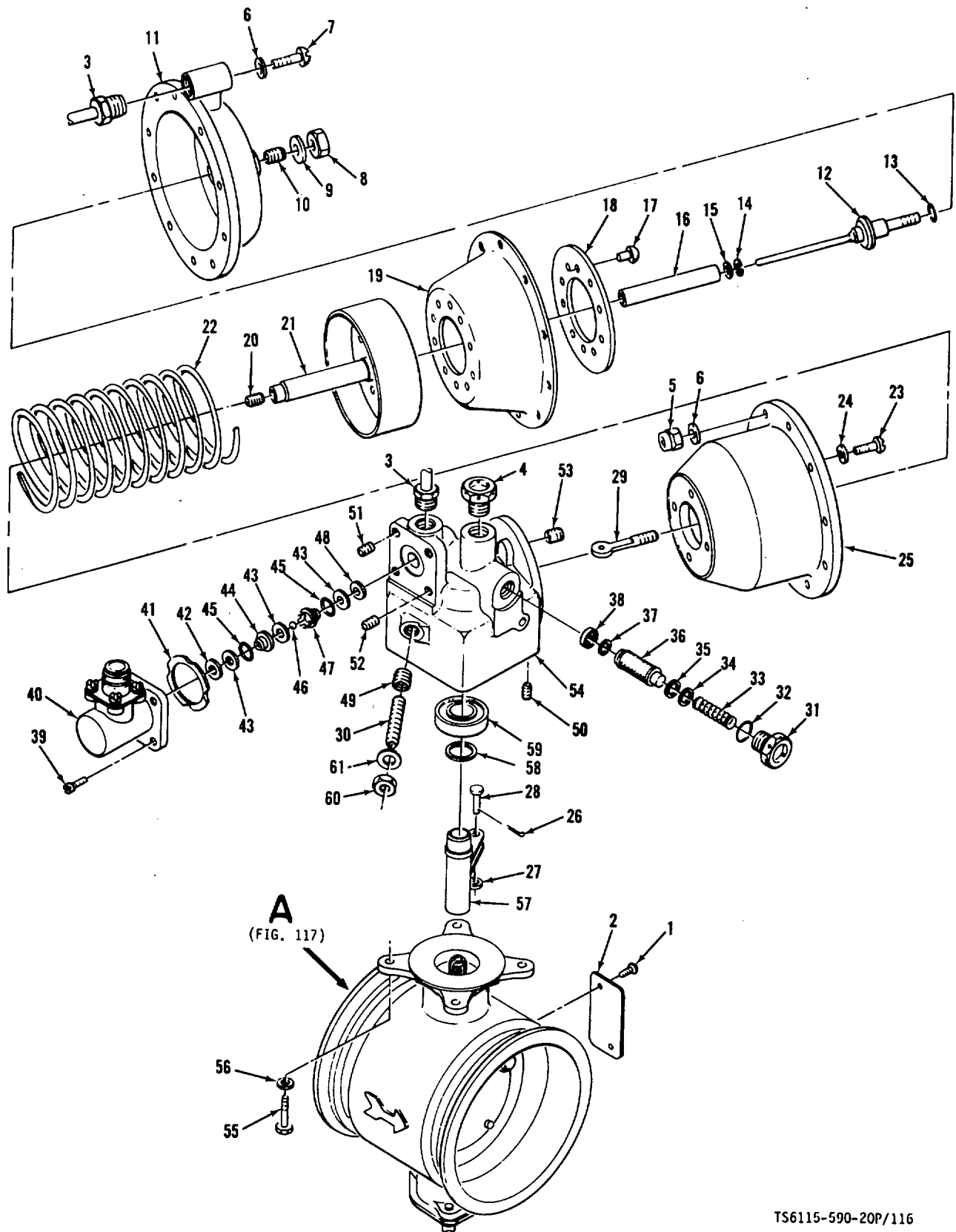

TS6115-590-20P/116

Figure 116. Bleed air shutoff valve

(1) ILLUSTRATION		(2)	(3)	(4)	(5)	(6)	(7)	(8)
(a) FIG NO.	(b) ITEM NO.	SMR CODE	NATIONAL STOCK NUMBER	PART NUMBER	FSCM	DESCRIPTION <i>USABLE ON CODE</i>	U/M	QTY INC IN UNIT
116		XBODL	4810-00-995-1138	13217E4377	97403	.VALVF SOLENOID	EA	1
116	31	PAOZZ	4730-00-875-8964	116912	99193	.PLUG MACH THD	EA	1
116	32	PAOZZ	5331-00-804-5695	MS28778-6	96906	.PACKING	EA	1
116	33	PAOZZ	5360-01-757-4435	97955-1	99193	.SPRING COMPR	EA	1
116	34	PAOZZ	5310-00-925-2318	112072-14	99193	.WASHER THRUST	EA	1
116	35	PAOZZ	5310-00-900-0633	112072-28	99193	.WASHER THRUST	EA	1
116	36	PAOZ		111790-4	99193	.FILTER ELEMENT	EA	1

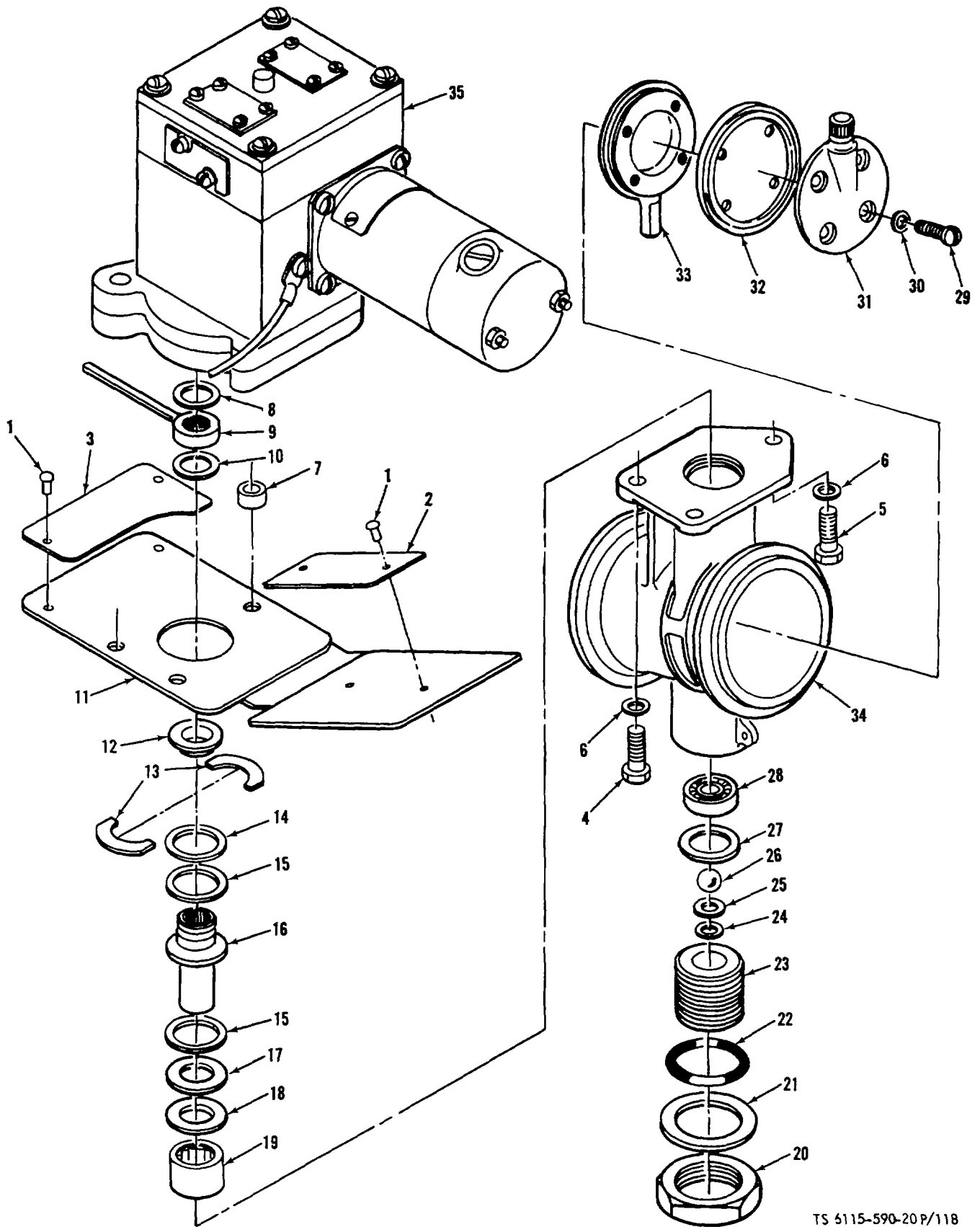
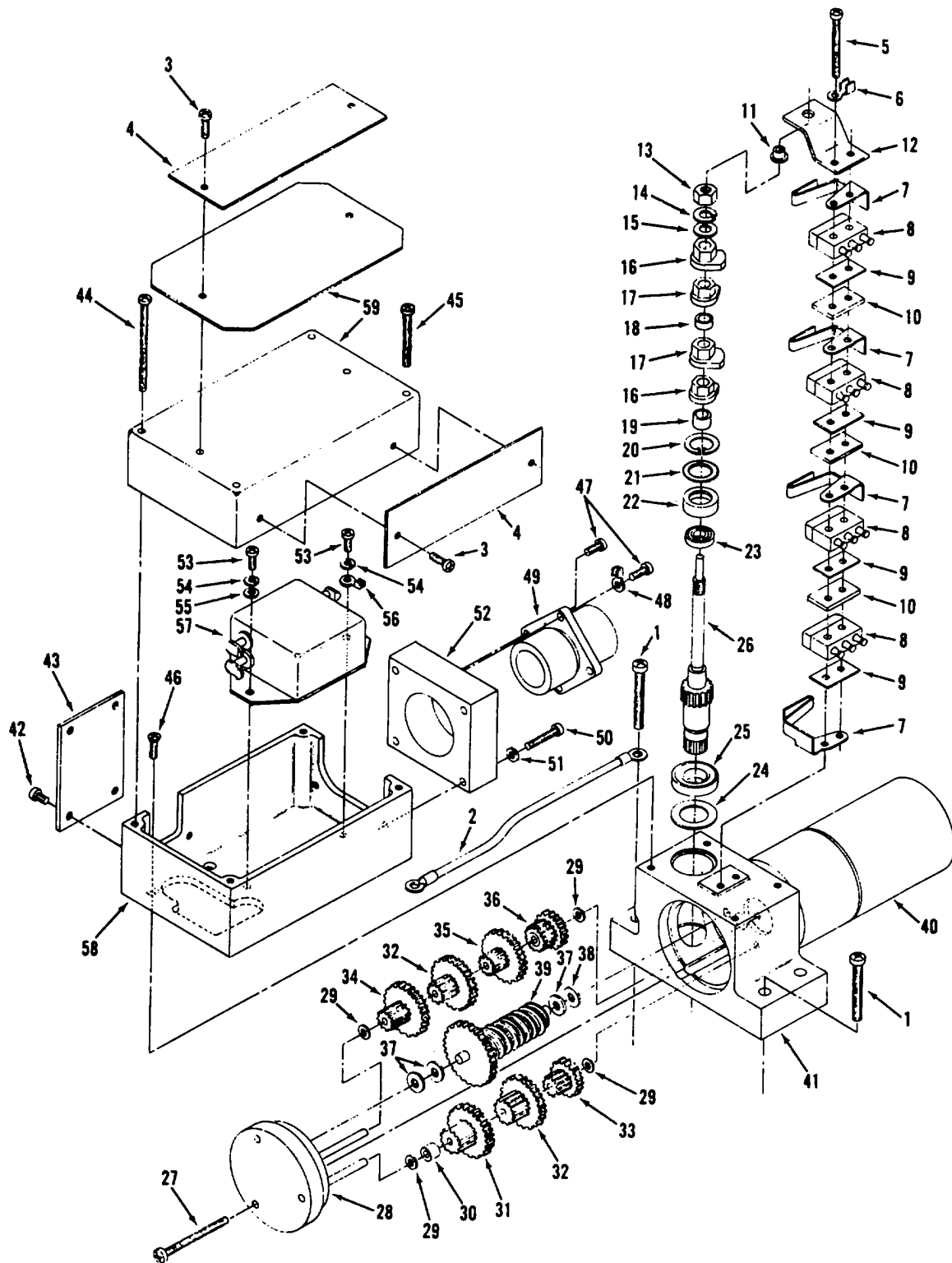

Figure 118. Hot air shutoff valve.

(1) ILLUSTRATION		(2)	(3)	(4)	(5)	(6)	(7)	(8)
(a) FIG NO.	(b) ITEM NO.	SMR CODE	NATIONAL STOCK NUMBER	PART NUMBER	FSCM	DESCRIPTION <i>USABLE ON CODE</i>	U/M	QTY INC IN UNIT
115		PAODL	4810-00-993-3933	398170-1-1	99193	.VALVE SHUTOFF.....	EA	1



TS 6115-590-20P/120

Figure 120. Jumper assembly and actuator.

(1) ILLUSTRATION		(2)	(3)	(4)	(5)	(6)	(7)	(8)
(a) FIG NO.	(b) ITEM NO.	SMR CODE	NATIONAL STOCK NUMBER	PART NUMBER	FSCM	DESCRIPTION <i>USABLE ON CODE</i>	U/M	QTY INC IN UNIT
120		PAODL		NYLC50358	05624	..ACTUATOR.....	EA	1
120	1	PAOZZ		ANS00AD8-18	B1044	..SCREW	EA	4

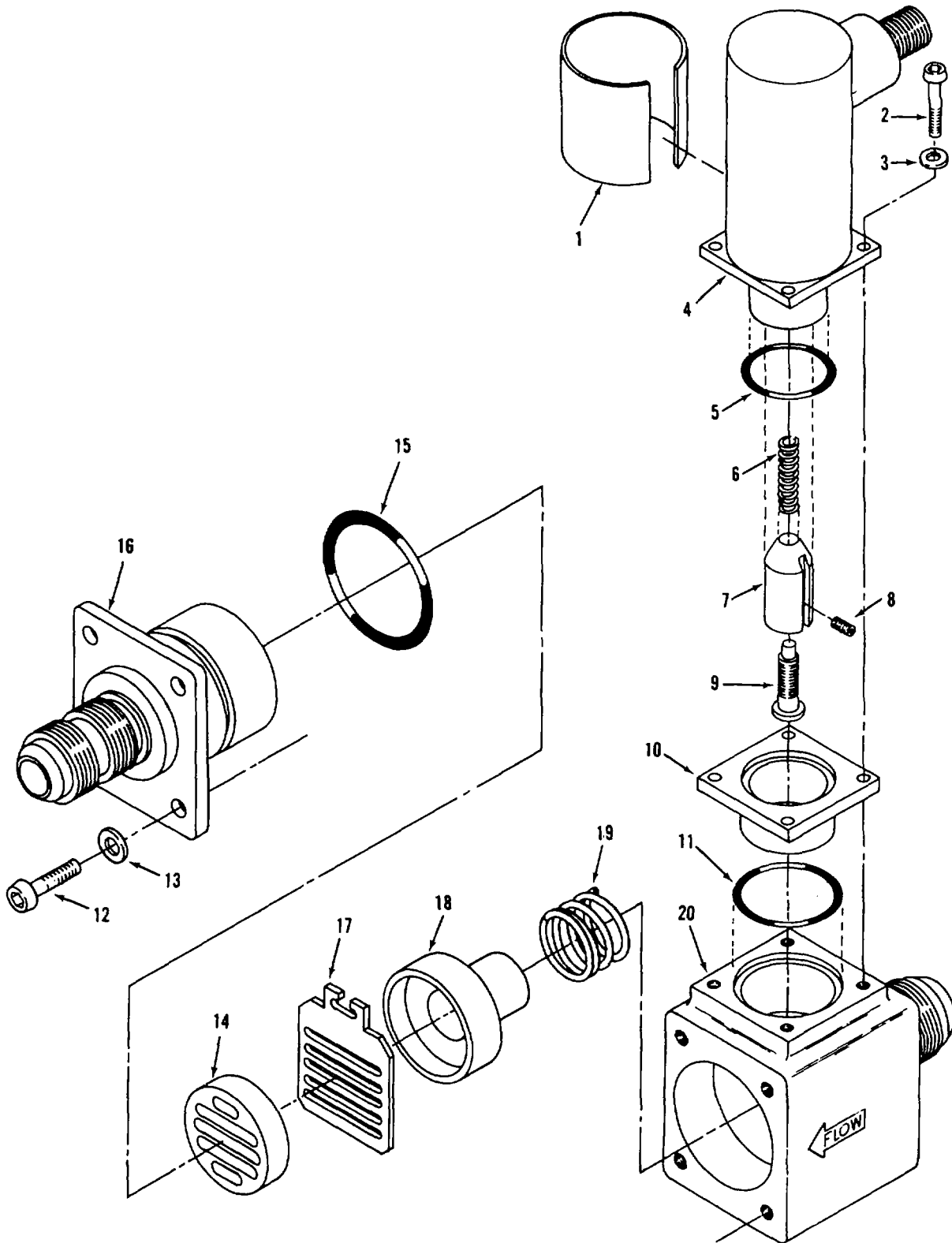

TS 6115-590-20P/121

Figure 121. Normally closed solenoid operated shutoff
234

(1) ILLUSTRATION		(2)	(3)	(4)	(5)	(6)	(7)	(8)
(a) FIG NO.	(b) ITEM NO.	SMR CODE	NATIONAL STOCK NUMBER	PART NUMBER	FSCM	DESCRIPTION <i>USABLE ON CODE</i>	U/M	QTY INC IN UNIT
121		PAODZ	4810-00-164-7502	13217E4039	97403	.VALVE SOLENOID	EA	1

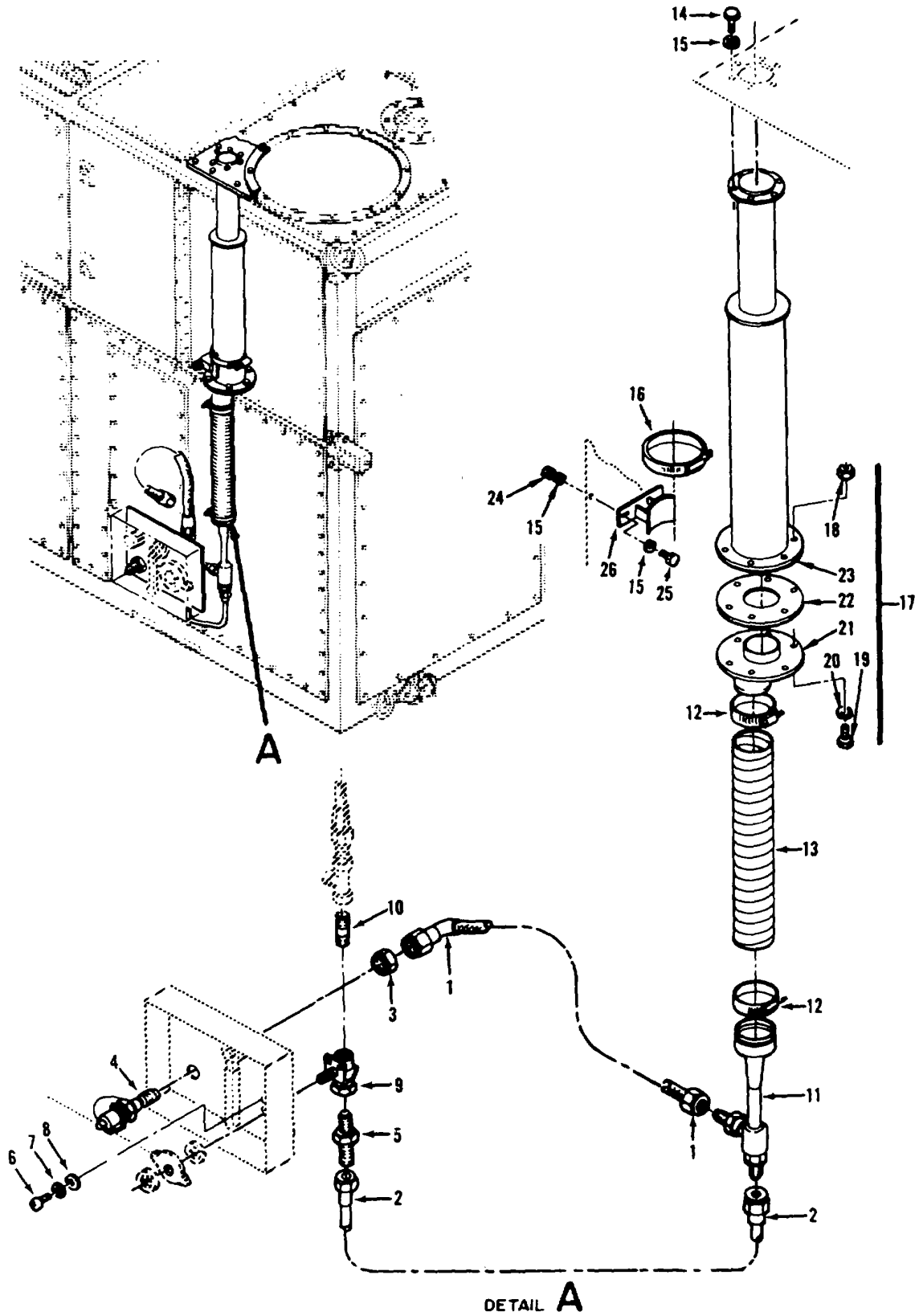
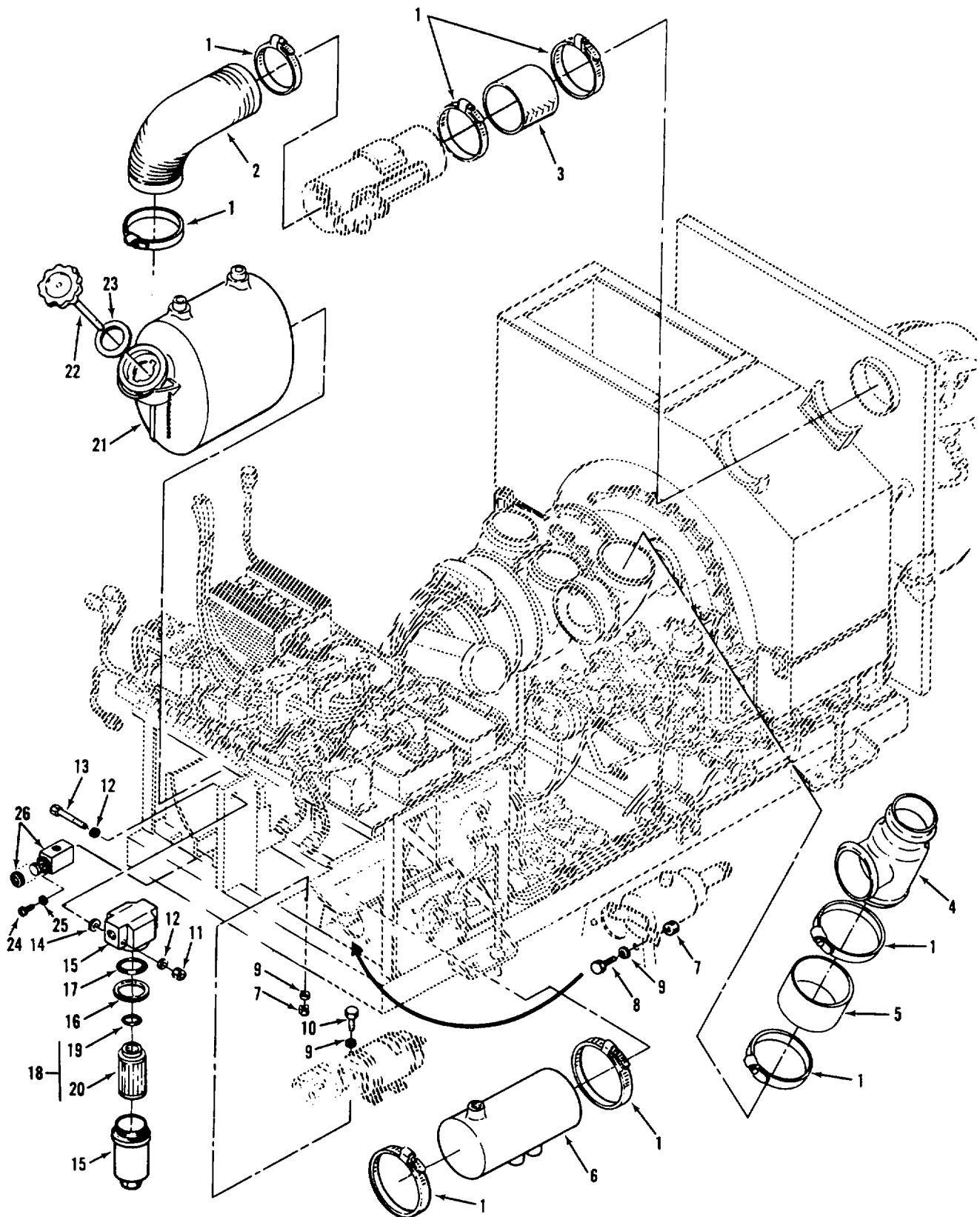

Figure 122. Vacuum system installation.

TS6115-590-20P/122

(1) ILLUSTRATION		(2)	(3)	(4)	(5)	(6)	(7)	(8)
(a) FIG NO.	(b) ITEM NO.	SMR CODE	NATIONAL STOCK NUMBER	PART NUMBER	FSCM	DESCRIPTION USABLE ON CODE	U/M	QTY INC IN UNIT
						GROUP 18 COMPRESSED AIR AND VACUUI SYSTEM		
122	1	XBDZZ		MILH2579CLI	81349	.HOSE ASSEMBLY.....	EA	1
122	2	ADZZZ	4710-00-432-1190	13217E400-43	97403	.TUBE ASSEMBLY.....	EA	1
122	3	PAOZZ	5310-00-199-1028	AN924-12D	88044	.NUT PLAIN HEXAGON	EA	1
122	4	PACZZ	4730-00-689-5654	132LTE9138	97403	.NIPPLE AND CAP ASSE	EA	
122	5	XR3LZ		SAEJ51410DINPTFE XTXI 5-L6-12UN2A	81343	.HYDR TUBE FITTING	EA	1
122	6	PADZZ	5305-00-990-0375	5S35266-94	96906	.SCREW NACHINE	EA	2
122	7	PA6ZZ	5310-30-167-0836	AN960-516L	88044	.WASHER FLAT	EA	2
122	8	P&ZZ	5310-00-407-9566	MS35338-45	96906	.YASHER LOCK.....	EA	2
122	9	XHDZZ		13217TE3906-2	97403	.VALVE BALL	EA	1
122	13	0ADZZ	4730-00-196-1469	5t51953-121	96906	.NIPPLE PIPE.....	EA	1
122	11	XBDZZ	4710-00-177-2429	13217E3969	97403	.EDUCTOR,AIR.....	EA	1
122	12	PAOZZ	4730-00-909-6292	MS35B42-14	96906	.CLAMP HOSE	EA	2
122	11	PAOZZ	4720-00-172-5646	13217E4263	97403	.HOSE FLEXIBLE.....	EA	1
122	14	PAOZZ	5306-00-274-2119	AN3-54	88044	.BOLT MACHINE	EA	6
122	15	XBOZZ	5310-00-167-0834	AN963-13L	81352	.WASHER FLAT.....	EA	10
122	16	PAOZZ	4730-00-908-6294	MS35842-16	96906	.CLAMP HOSE	EA	1
122	17	XBDZZ		13217F1223	97403	.EXHAUST ASSEMBLY	EA	1
122	18	PAOZZ	5310-00-061-7326	MS2LO45-3	969J6	.NUT SELF-LOCKING	EA	6
122	19	PAOZZ	5306-00-722-03S3	AN3-4A	88044	.BOLT HACHINE	EA	6
122	20	PAOZZ	5310-00-167-0834	AN960-10L	88044	.WASHER FLAT	EA	6
122	21	XBD7Z	7990-00-264-8711	13217E4272	97403	.ADAPTER EXHAUST	EA	1
122	22	PAOZZ	5330-00-001-1987	13217E4271	97403	.GASKET	EA	1
122	23	XBOZZ		3217E3966	97403	.MUFFLER EXHAUST	EA	1
12?	24	PAOZZ	5310-00-877-5797	MS21044N3	96906	.NUT SELF-LOCKING	EA	2
122	25	PADZ7	5306-00-656-0358	AN3-6A	88044	.BOLT MACHINE	EA	2
122	26	XBDZZ	2990-00-269-7937	13217E3970	97433	.RACKET	EA	1



TS 6115-590-20P/123

Figure 123. Engine and skid assembly, fuel tank, oil filter and tank.

(1) ILLUSTRATION		(2)	(3)	(4)	(5)	(6)	(7)	(8)
(a) FIG NO.	(b) ITEM NO.	SMR CODE	NATIONAL STOCK NUMBER	PART NUMBER	FSCM	DESCRIPTION USABLE ON CODE	U/M	QTY INC IN UNIT
						GROUP 19 ENGINE AND SKID ASSEMBLY		
123	1	PAOZZ	4730-00-9086294	MS35842-16	96906	.CLAMP HOSE	EA	8
123	2	PAOZZ	4720-01-040-8175	13217E3823-4	97403	.COUPLING FLEX	EA	1
123	3	PAOZZ	4720-00-081-5091	NAS521-38-18	80205	.COLPLING FLEX	EA	1
123	4	PAOZZ	2835-00-843-8739	13221E8501	97403	.ADAPTER DUCT	EA	1
123	5	PAOZZ	4720-00-865-6363	NAS521-44-10	80205	.COUPLING FLEX.....	EA	1
123	6	PAOZZ	2910-00-173-1740	13217E4296	97403	.TANK FUEL.....	EA	1
123	7	PAOZZ	5310-00-877-5797	M521044N3	96906	.NUT SELF-LOCKING	EA	6
123	8	PAOZZ	5306-00-08240814	MS9518-10	96906	.BOLT MACHINE	A	2
123	10	PAOZZ	5306-00-274-2119	AN3-SA	88044	.BOLT MACHINE	EA	4
123	11	XBOZZ	5310-00-877-5796	MS21044N14	96906	.NUT	EA	2
123	12	PAOZZ	5310-00-167-0818	AN360-10	88044	.WASHER FLAT.....	EA	32
123	13	PAOZZ	5306800-151-1407	AW4-31A	88044	.BOLT MACHINE	EA	2
123	14	PAOZZ	5365-00-711-3191	NAS43HT4-46	80205	.SPACER.....	EA	2
123	15	XBDZZ	291-0-00-464-4188	13217E3792	97403	.FILTER BODY ASSY	EA	1
123	16	PAOZZ	5330-00-582-1542	M528774-228	96906	.PACKING	EA	1
123	17	PAOZZ	5330-00-291-7337	HS29513-228	96906	.PACKING	EA	1
123	18	PAOZZ	2940-00-849-8358	13217E4366	97403	.FILTER ASSEMBLY.....	EA	1
123	19	XBOZZ		13217E4301	97403	.PACKING O RING	EA	1
123	20	OBOZZ		13217E3911	97403	.FILTER ELEMENT	EA	1
123	20	KFOZZ		1732457	90005	.ELEIENT FILTER	EA	1
123	21	XBOOZ	1730-00-566-4488	13217E4342	97403	.TANK OIL ASSEMBLY	EA	1
123	22	PAOZZ	6680-01-070-7941	13217E4343	97403	.GAGE ROD-CAP OIL	EA	1
123	23	PAOZZ	5330-01-042-8878	4050-1	10203	.GASKET	EA	1
123	24	PAOZZ	5305-00-088-9044	MS35207-260	96906	.SCREW MACHIWE	EA	2
123	25	PAOZZ	53)0-00-045-3296	MS35338-43	96906	.WASHER LOCK	EA	2
123	26	PAOZZ	4820-00-054-2054	13218E8815	97403	.VALVE PUSH.....	EA	2

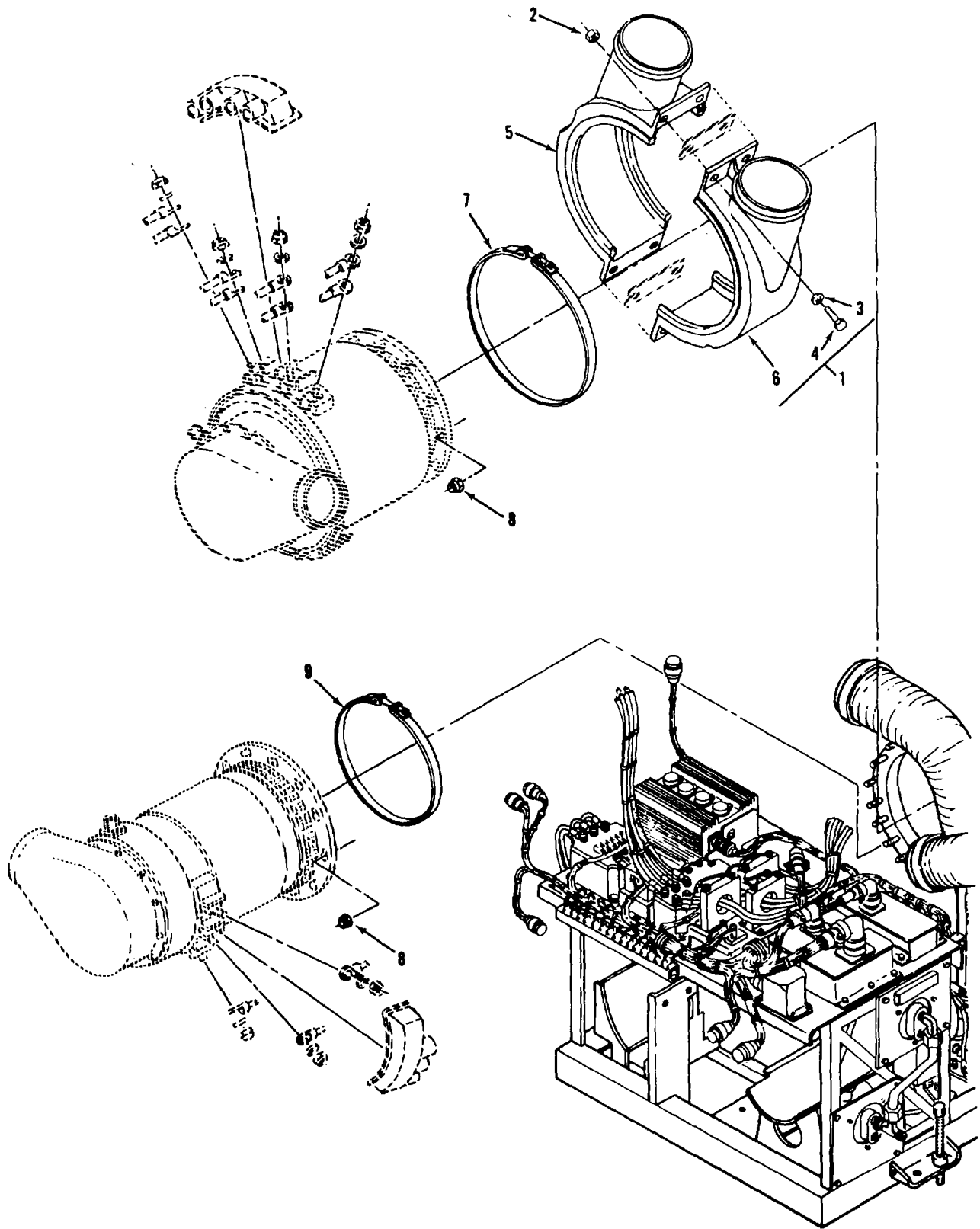

TS 6115-590-20P/124

Figure 124. Engine and Skid assembly, generator mounting components.

(1) ILLUSTRATION		(2)	(3)	(4)	(5)	(6)	(7)	(8)
(a) FIG NO.	(b) ITEM NO.	SMR CODE	NATIONAL STOCK NUMBER	PART NUMBER	FSCM	DESCRIPTION <i>USABLE ON CODE</i>	U/M	QTY INC IN UNIT
124	1	XBOOF		13222E1001	97403	..HOUSING ASSEMBLY	EA	1
124	2	PAOZZ	5310-00-208-9255	MS21044C3	96906	..NUT SELF-LOCKING	EA	4
124	3	PAOZZ	5310-00-167-0834	AN960-10L	88044	..WASHER FLAT.....	EA	8
124	4	PAOZZ	5306-00-274-2119	AN3-5A	86044	..BOLT MACHINE	EA	4
124	5	PAOZZ	6115-00-843-8796	13222E1002	97403	..HOUSING LOWER	EA	1
124	6	PAODZ	6115-00-843-8835	13222EL308	97403	..HOUSING UPPER	EA	1

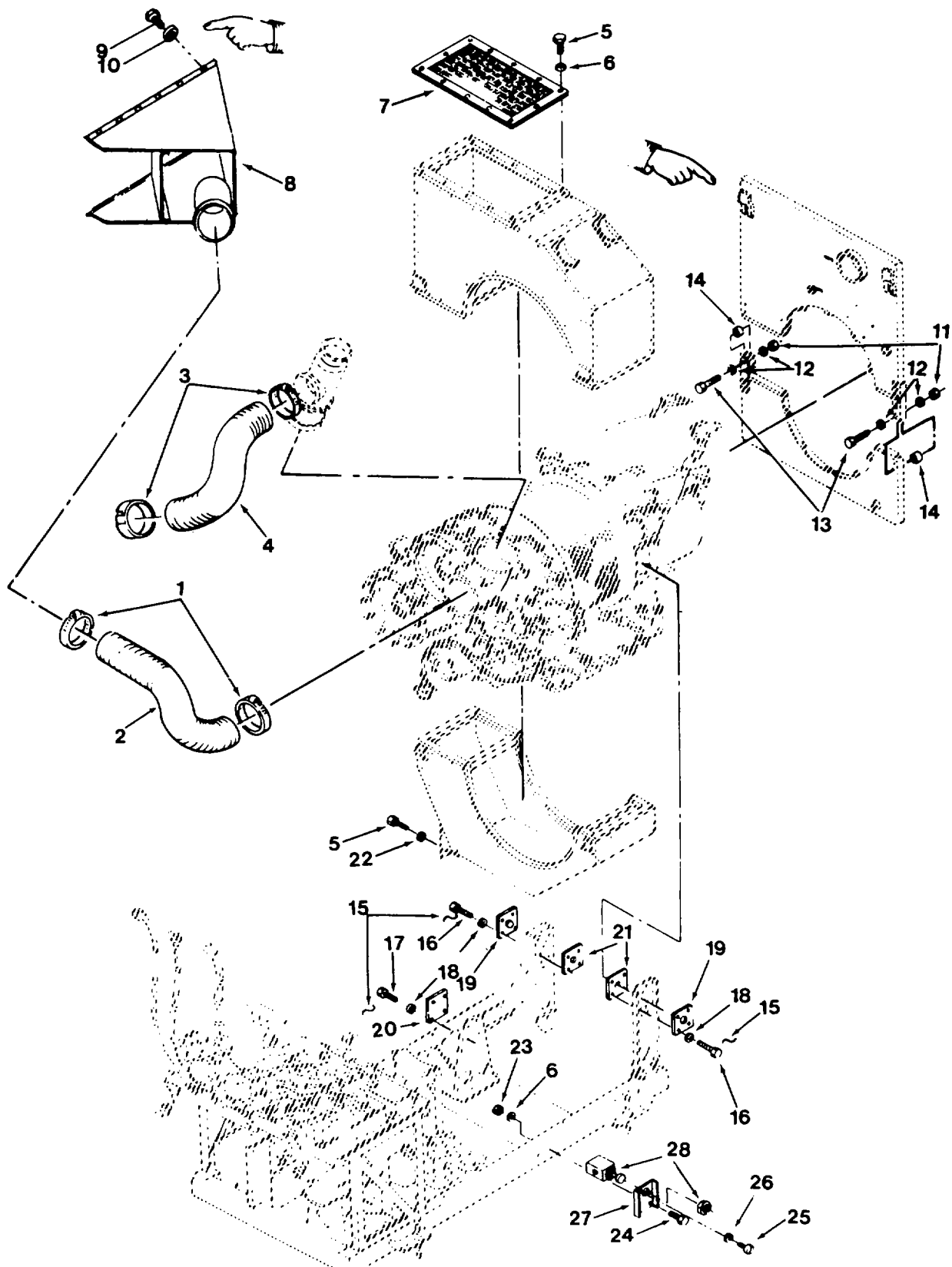

TS 6115-590-20P/125

Figure 125. Engine and skid assembly, engine mounting components.

(1) ILLUSTRATION (a) FIG NO.		(b) ITEM NO.	(2) SMR CODE	(3) NATIONAL STOCK NUMBER	(4) PART NUMBER	(5) FSCM	(6) DESCRIPTION USABLE ON CODE	(7) U/M	(8) QTY INC IN UNIT
125	1		PAOZZ	4730-00-908-6294	MS35842-16	96906	.CLAMP HOSE	EA	2
125	2		PAOZZ	4730-00-875-8109	13217E3823-3	97403	.HOSE AIR OUCT	EA	1
125	3		PAOZZ	4730-00-908-6293	MS35842-15	98906	.CLAMP HOSE	EA	2
125	4		PAOZZ	4720-00-081-5092	13217E3823.1	97403	.HOSE RUBBER	EA	1
125	5		PAOZZ	5306-00-656-0358	AN3-6A	88044	.BOLT MACHINE	EA	14
125	7		XBOZZ	2836-00-865-6338	13217E4338-2	97403	.SCREEN, ASSY	EA	1
125	24		XBOZZ	5306-00-274-2119	AN3-6A	88044	.BOLT	EA	2
125	25		PAOZZ	5305-00-088-9044	MS36207-260	96806	.SCREW MACHINE	EA	2
125	27		PAOZZ		13221E9266	97403	.BRACKET	EA	1
125	28		PAOZZ	4820-00-054-2064	13218E8815	97403	.VALVE PUSH.....	EA	2

Change 3 243

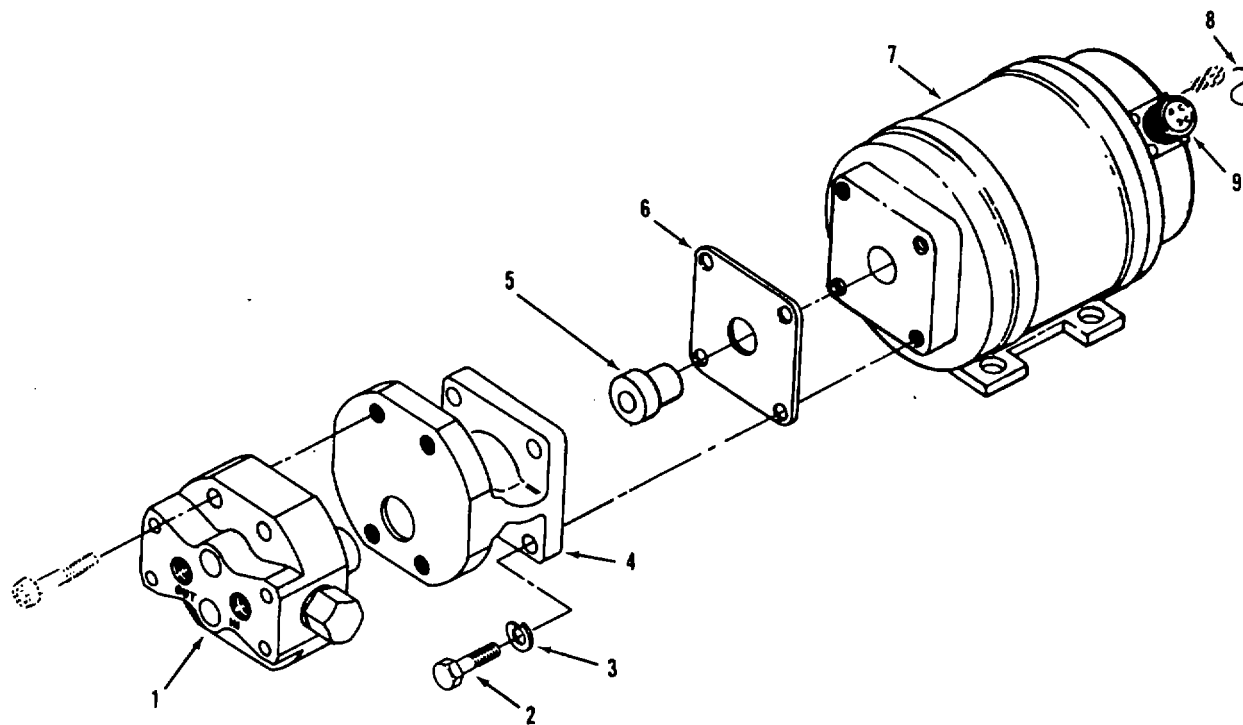

TS6115-590-20P/126

Figure 126. Fuel boost pump and motor.

(1)		(2)	(3)	(4)	(5)	(6)	(7)	(8)
ILLUSTRATION (a) FIG NO.	(b) ITEM NO.	SMR CODE	NATIONAL STOCK NUMBER	PART NUMBER	FSCM	DESCRIPTION	U/M	QTY INC IN UNIT
						<i>USABLE ON CODE</i>		
126		PAOFL	4320-00-003-5208	13217E4034	97403	.PUMP ROTARY	EA	1

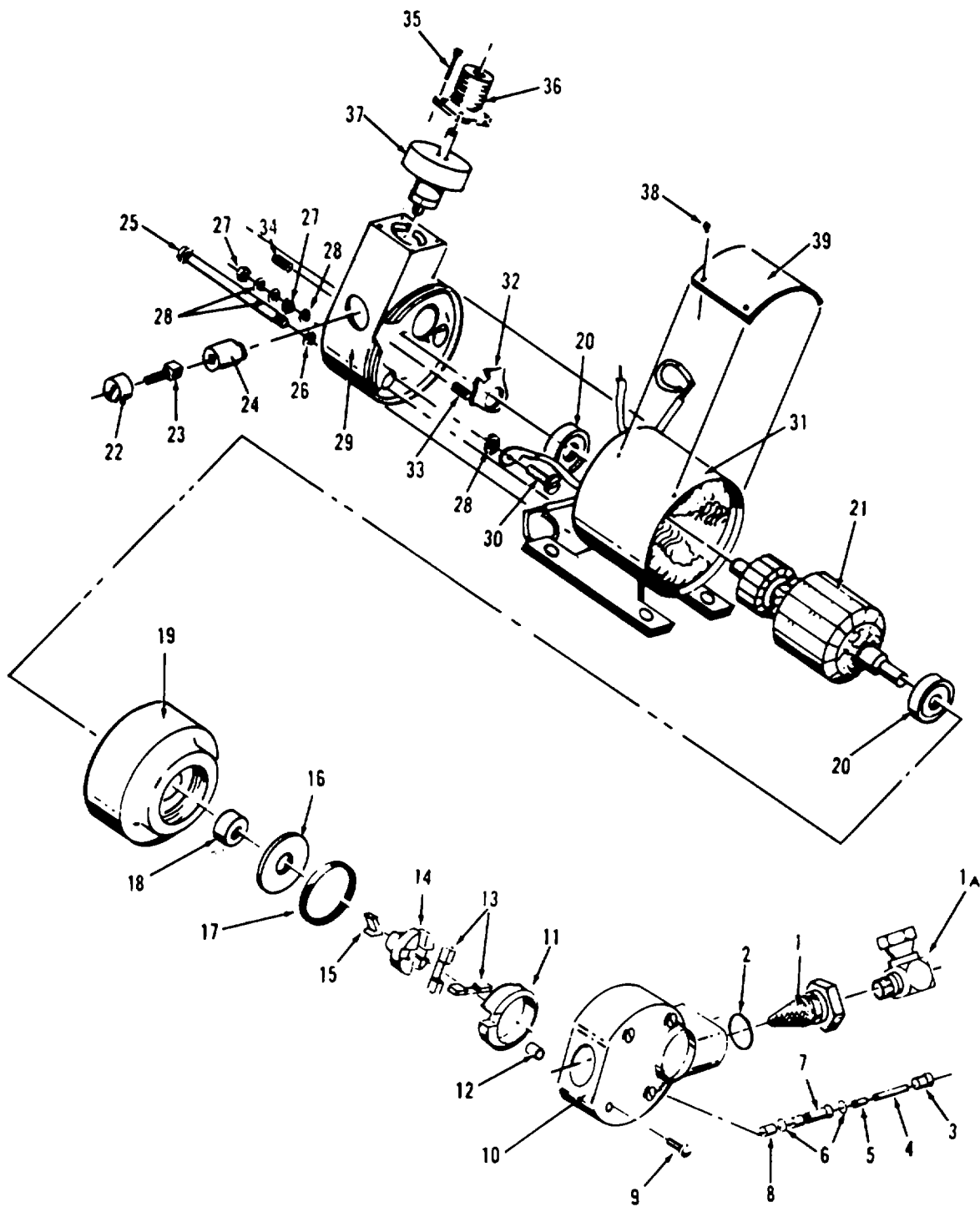

TS 6115-590-20P/127

Figure 127. Alternate Fuel Boost Pump and Motor.
246

(1)		(2)	(3)	(4)	(5)	(6)	(7)	(8)
ILLUSTRATION		SMR CODE	NATIONAL STOCK NUMBER	PART NUMBER	FSCM	DESCRIPTION <i>USABLE ON CODE</i>	U/M	QTY INC IN UNIT
(a) FIG NO.	(b) ITEM NO.							
127	1	PA37Z	2910-00-162-3419	18579	84750	..FILTER;INLET	EA	1
127	1A	PA3ZZ		21126	84760	..ADAPTER,SWIVEL	EA	2
127	2	PAOZZ	5330-00-171-5641	12406	84760	..PACKING,PREFORMED	EA	1

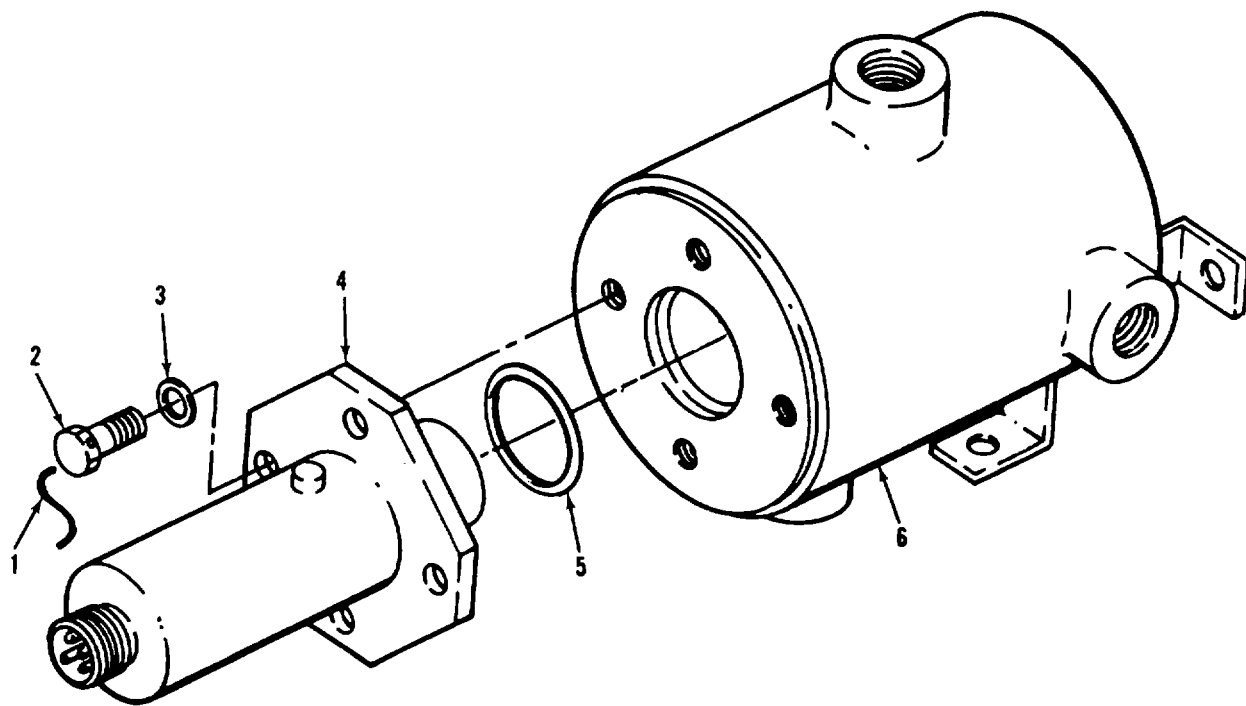

TS 6115-590-20P/128

Figure 128. Fuel float tank assembly.

(1)		(2)	(3)	(4)	(5)	(6)	(7)	(8)
ILLUSTRATION (a) FIG NO.	(b) ITEM NO.	SMR CODE	NATIONAL STOCK NUMBER	PART NUMBER	FSCM	DESCRIPTION <i>USABLE ON CODE</i>	U/M	QTY INC IN UNIT

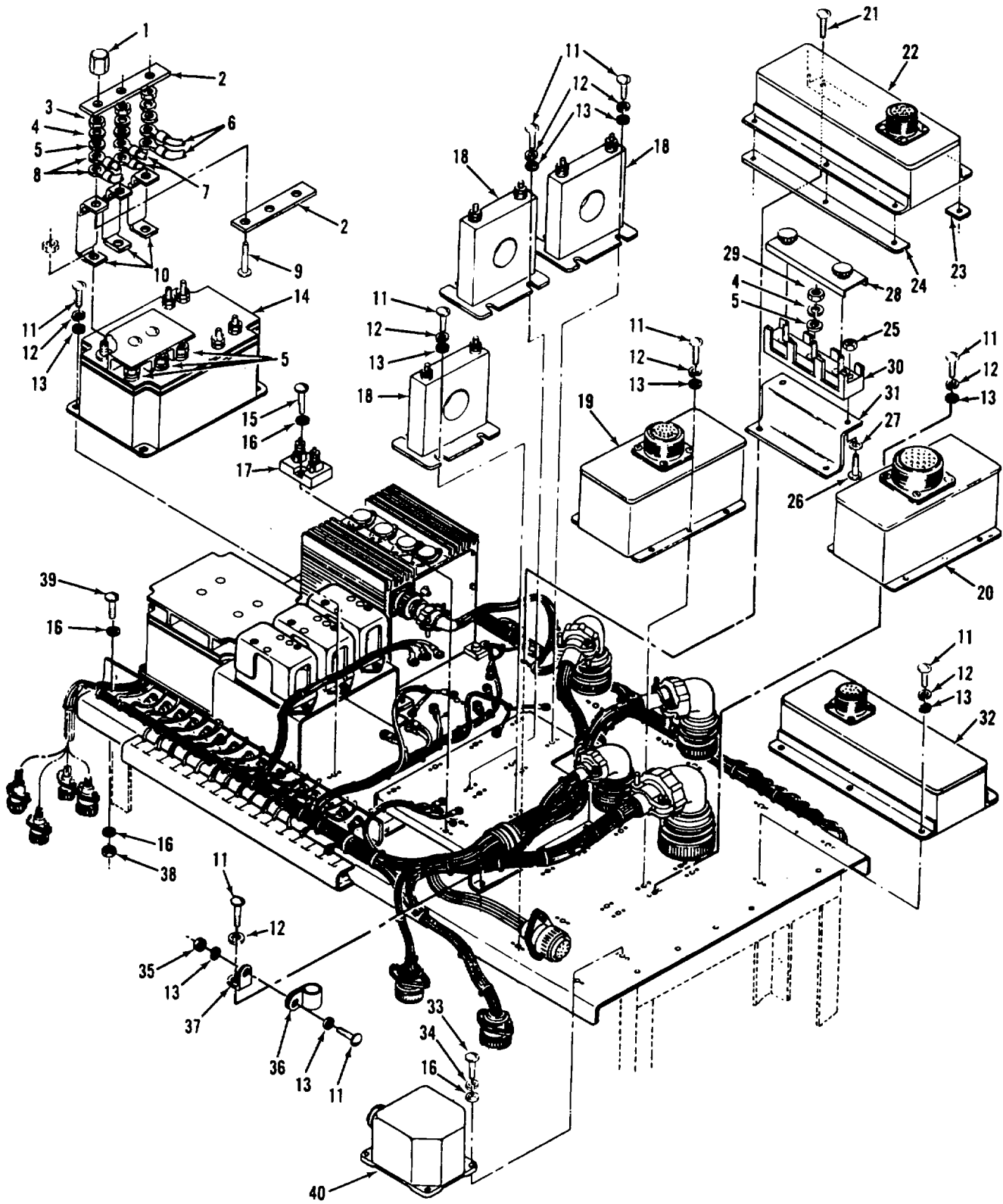

TS 6115-590-20P/129

Figure 129. Upper electrical power chassis assembly, transformer, regulator, relay and panel mounting components.

(1)		(2)	(3)	(4)	(5)	(6)	(7)	(8)
ILLUSTRATION		SMR CODE	NATIONAL STOCK NUMBER	PART NUMBER	FSCM	DESCRIPTION <i>USABLE ON CODE</i>	U/M	QTY INC IN UNIT
(a) FIG NO.	(b) ITEM NO.							
129	1	PAOZZ	5310-01-045-5598	13220E4257	97403	..NUT INSULATED	EA	3
129	2	XBOZZ		13220E4256	97403	..STRIP INSULATION	EA	2
129	3	PAOZZ	5310-00-732-0558	MS51967-8	96906	..NUT, PLAIN	EA	3
129	4	PAOZZ	5310-00-209-0790	MS35335-63	96906	..WASHER LOCK	EA	9
129	5	PAOZZ	5310-00-167-0837	AN960-616L	98044	..WASHER FLAT	EA	9
129	6	PAOZZ	6150-01-034-5594	13217E3973-29	97403	..LEAD ELECTRICAL	EA	2
129	7	PAOZZ	6150-01-035-8425	13217E3973-31	97403	..LEAD ELECTRICAL	EA	1
129	8	PAOZZ	6150-01-035-7916	13217E3973-27	97403	..LEAD ELECTRICAL	EA	2
129	8	PAOZZ	6150-01-035-7915	13217E3973-28	97403	..LEAD ELECTRICAL	EA	2
129	9	PAOZZ	5305-00-269-3214	MS9072564	96906	..SCREW CAP	EA	3
129	10	PAOZZ	6150-01-037-1091	13220E4255	97403	..BUS BAR	EA	3
129	11	PAOZZ	5305-00-989-7434	MS35207-263	96906	..SCREW MACHINE	EA	44
129	12	PAOZZ	5310-00-596-7691	MS35335-32	96906	..WASHER LOCK	EA	45
129	13	PAOZZ	5310-00-167-0834	AN960-10L	88044	..WASHER FLAT	EA	51
129	15	PAOZZ	5305-00-984-6195	MS35206-247	96906	..SCREW MACHINE	EA	2
129	16	PAOZZ	5310-00-167-0833	AN960-8L	88044	..WASHER FLAT	EA	17
129	17	PAOZZ	6625-00-684-8095	MS91586-1	96906	..SHUNT INST	EA	1
129	18	XBOZZ	5950-00-936-5031	13217E3784	97403	..TRANSFORMER CURRENT	EA	3
129	20	PAOZZ	5945-00-080-6371	13217E3992-1	97403	..RELAY ASSEMBLY	EA	1
129	21	PAOZZ	5305-00-989-7435	MS35207-264	96906	..SCREW MACHINE	EA	6
129	22	PAOOD	6110-00-933-0583	13217E3990	97403	..PANEL 400 HZ	EA	1
129	23	XBOZZ		13220E4254	97403	..SPACER	EA	1
129	24	XBOZZ		13220E4253	97403	..SPACER	EA	1
129	25	PAOZZ	5310-00-081-8087	MS21044N06	96906	..NUT SELF-LOCKING	EA	2
129	26	PAOZZ	5305-00-889-3000	MS35206-230	96906	..SCREW MACHINE	EA	2
129	27	PAOZZ	5310-00-082-1404	MS27183-6	96906	..WASHERFLAT-ROUND	EA	2
129	28	XBOZZ		13217E3813-2	97403	..COVER ASSEMBLY	EA	1
129	30	PAOZZ		OP911-503	81872	..TERMINAL BOARD	EA	1
129	31	XBOZZ		13220E4252	97403	..BRACKET TERMINAL BD	EA	1
129	32	PAOZZ	6110-00-010-0305	13217E3991	97403	..PANEL 60 HZ	EA	1
129	33	PAOZZ	5305-00-984-6194	MS35206-246	96906	..SCREW MACHINE	EA	8
129	34	PAOZZ	5310-00-596-7693	MS3533531	96906	..WASHER LOCK	EA	12
129	35	PAOZZ	5310-00-877-5797	MS21044N3	96906	..NUT SELF-LOCKING	EA	2
129	36	PAOZZ	5340-01-157-0957	MS21919WCJ18	96906	..CLAMPLOOP	EA	2
129	37	PAOZZ	5340-00-013-7703	MS95924066	96906	..BRACKET ANGLE	EA	2
129	38	PAOZZ	5310-00-811-3494	MS21044N08	96906	..NUT SELF-LOCKING	EA	4
129	39	PAOZZ	5305-00-984-6193	MS35206-245	96906	..SCREW MACHINE	EA	3
129	40	XBODL	6110-00-019-1385	13217E3829	97403	..REGULATOR 400 HZ	EA	1

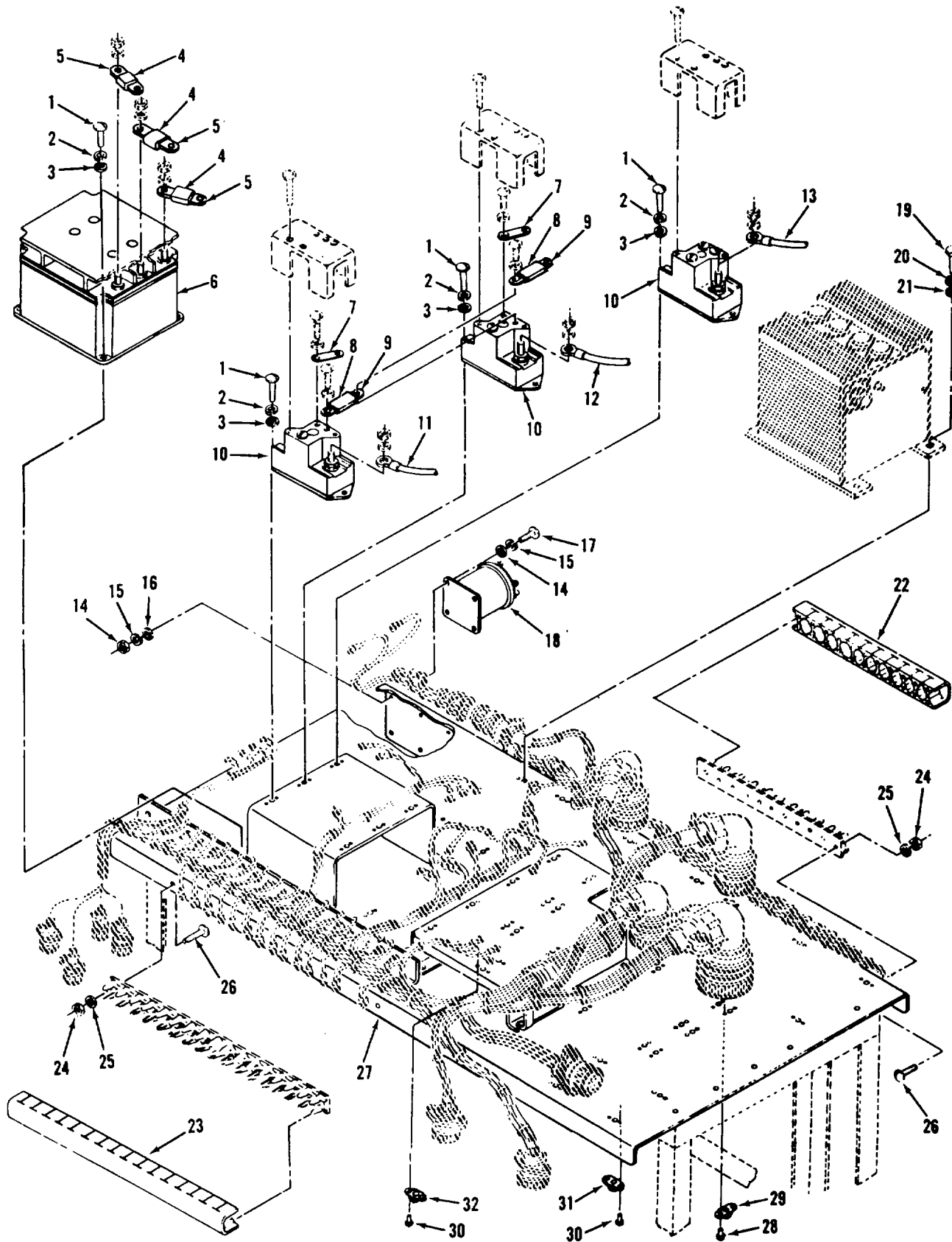

Figure 130. Upper electrical power chassis assembly, battery charger and relay mounting components.

(1) ILLUSTRATION		(2)	(3)	(4)	(5)	(6)	(7)	(8)
(a) FIG NO.	(b) ITEM NO.	SMR CODE	NATIONAL STOCK NUMBER	PART NUMBER	FSCM	DESCRIPTION <i>USABLE ON CODE</i>	U/M	QTY INC IN UNIT
130	1	PAOZZ	5305-00-989-7434	M535207-263	96906	..SCREW MACHINE	EA	10
130	2	PAOZZ	5310-00-596-7691	MS35332-32	96906	..WASHER LOCK.....	EA	10
130	3	PAOZZ	5310-00-167-0834	AN960-10L	88044	..WASHER FLAT.....	EA	10
130	5	PAOZZ	6150-00-567-1429	13217E4259-2	97403	..BUS BAR.....	EA	3
130	7	PAOZZ	6150-00-567-1424	132L7E4259-1	97140	..BUS BAR.....	EA	2
130	8	XBOZZ		MIL123053-6OL1	81349	..INSULATION SLEEVING.....	EA	2
130	9	PAOZZ	6150-00-715-3485	13217E4259-4	97403	..BUS BAR.....	EA	2
130	11	PAOZZ	6150-01-034-5595	13217E3973-30	97403	..LEAD ELECTRICAL.....	EA	1
130	12	XBOZZ	6150-01-035-8425	13217E3973-31	97403	..WIRE.....	EA	1
130	13	PAOZZ	6150-01-035-8426	13217E3973-32	91703	..LEAD ELECTRICAL.....	EA	1
130	14	PAOZZ	5310-00-167-0833	AN960-8L	88044	..WASHER FLAT	EA	8
130	15	PAOZZ	5310-00-596-7693	M535335-31	96906	..WASHER LOCK	EA	8
130	16	XBOZZ	5310-00-811-3494	MS21044N08	90906	..NUT SELF-LOCKING	EA	4
130	17	PAOZZ	5305-00-984-6194	MS35206-246	96906	..SCREW MACHINE	EA	4
130	19	PAOZZ	5306-00-151-1426	AN4-6A	88044	..BOLT MACHINE	EA	4
130	20	PAOZZ	5310-00-209-0786	MS35335-33	96906	..WASHER LOCK.....	EA	4
130	21	PAOZZ	5310-00-167-0735	AN960-416L	88044	..WASHER FLAT.....	EA	4
130	22	XBOZZ		13217E3812-2	97403	..COVER TERMINAL BD	EA	1
130	23	XBOZZ		13217E3812-4	97403	..COVER TERMINAL	EA	1
130	24	PAOZZ	5310-00-088-0551	MS21044N04	96906	..NUT SELF-LOCKING	EA	7
130	25	PAOZZ	5310-00-950-1310	MS27183-4	96906	..WASHER FLAT.....	EA	7
130	26	PAOZZ	5305-00-889-2999	MS35206-217	96906	..SCREW MACHINE	EA	7
130	27	XBOFF		13217E4057	97403	..CHASSIS ELECTRICAL	EA	1

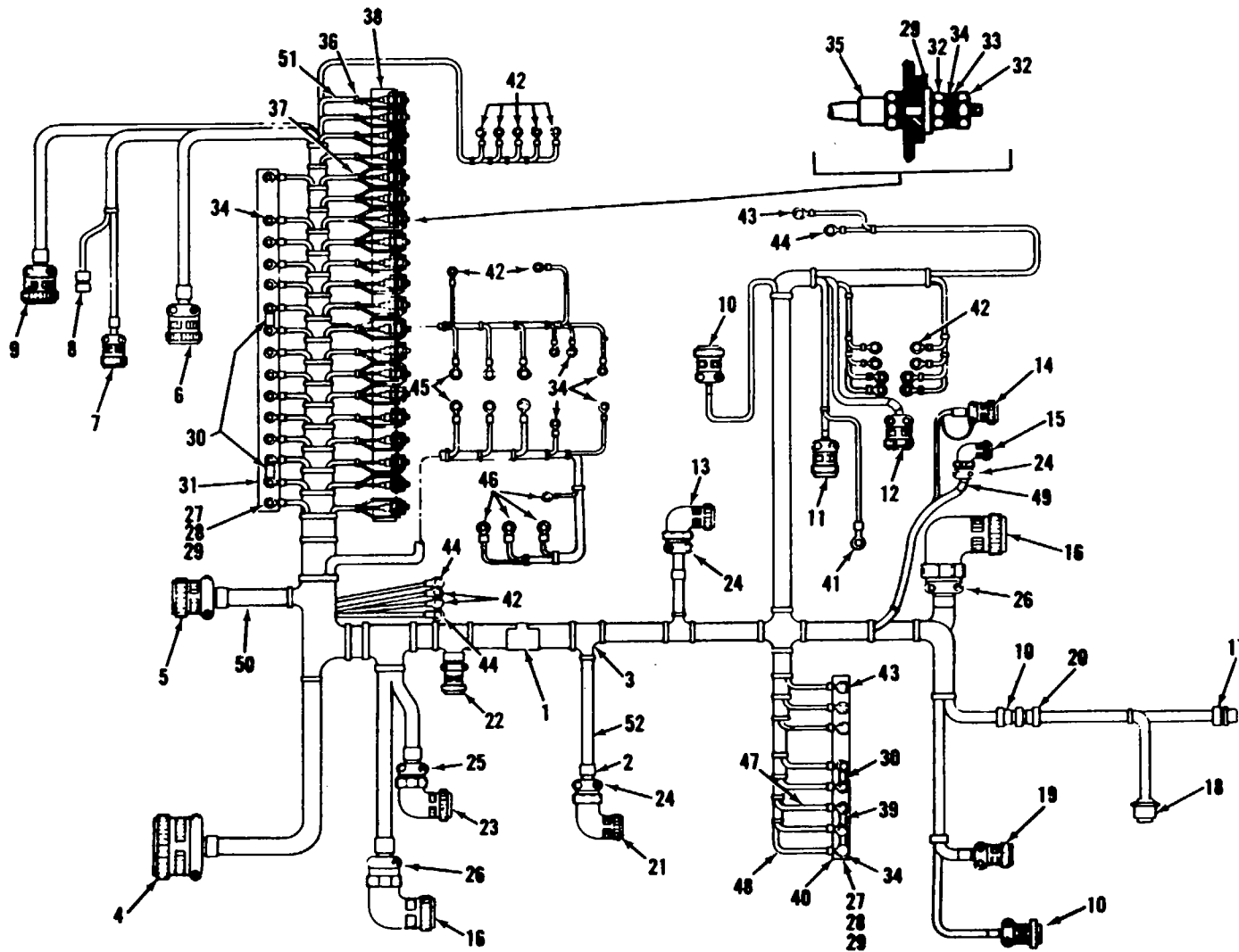
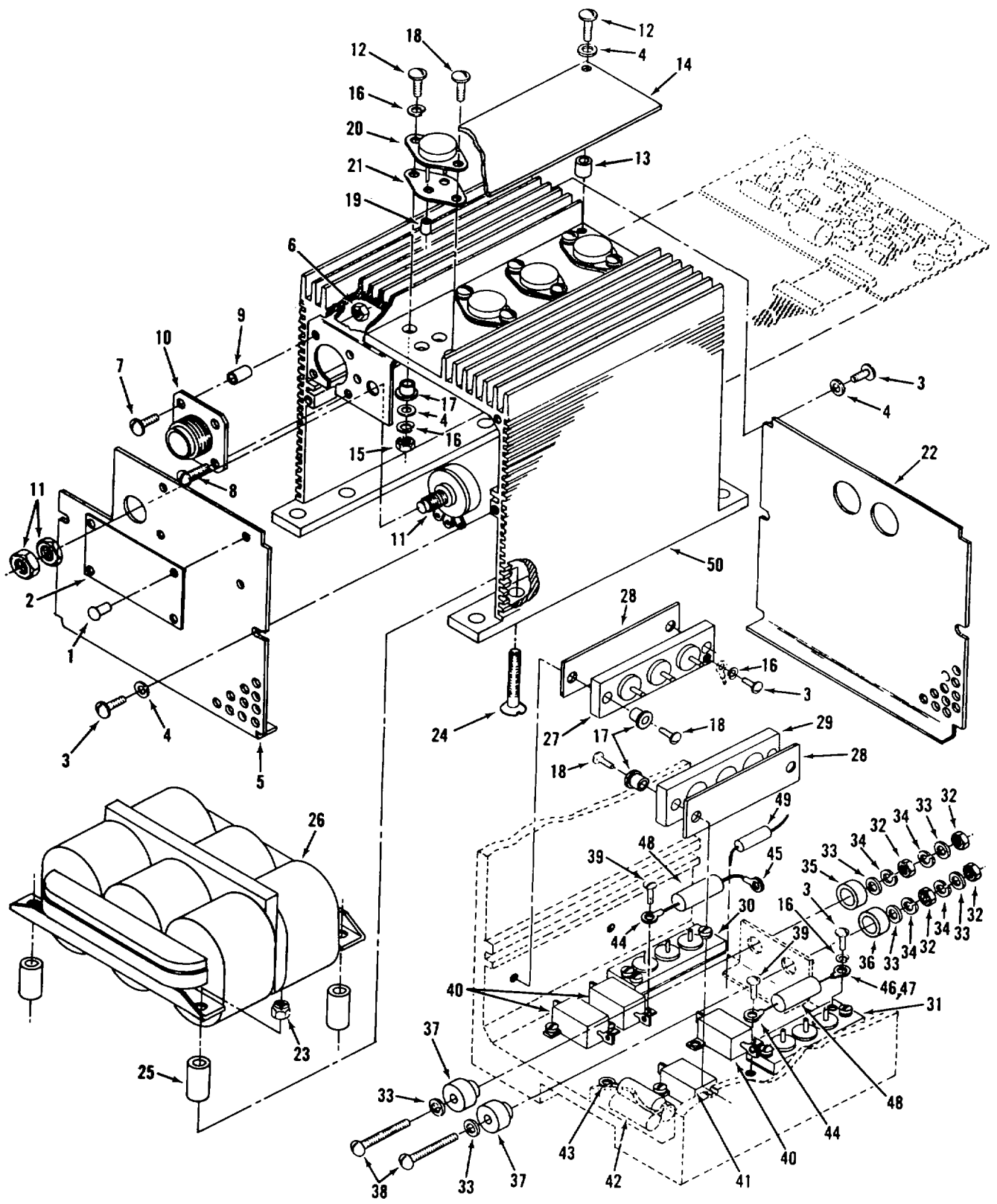

Figure 131. Wiring harness assembly, upper electrical power chassis.

(1)		(2)	(3)	(4)	(5)	(6)	(7)	(8)
ILLUSTRATION		SMR CODE	NATIONAL STOCK NUMBER	PART NUMBER	FSCM	DESCRIPTION <i>USABLE ON CODE</i>	U/M	QTY INC IN UNIT
(a) FIG NO.	(b) ITEM NO.							
131		XBOFZ	6115-00-455-1724	13217E3995	97403	..WIRING HARNESS	EA	1
131	24	PAOZZ	5935-00-283-3394	MS3057-12B	96906	..CLAMP	EA	3
131	25	PAOZZ	5935-00-280-1935	MS3057-16B	96906	..CLAMP	EA	1
131	26	PAOZZ		MS3057-24B	96906	..CLAMP	EA	2



TSG115-590-20P/132

Figure 132. Battery charger assembly
256

(1) ILLUSTRATION		(2)	(3)	(4)	(5)	(6)	(7)	(8)
(a) FIG NO.	(b) ITEM NO.	SMR CODE	NATIONAL STOCK NUMBER	PART NUMBER	FSCM	DESCRIPTION <i>USABLE ON CODE</i>	U/M	QTY INC IN UNIT
132		PAODL	6130-00-933-0587	13217E3993	37403	..BATTERY CHARGER	EA	1

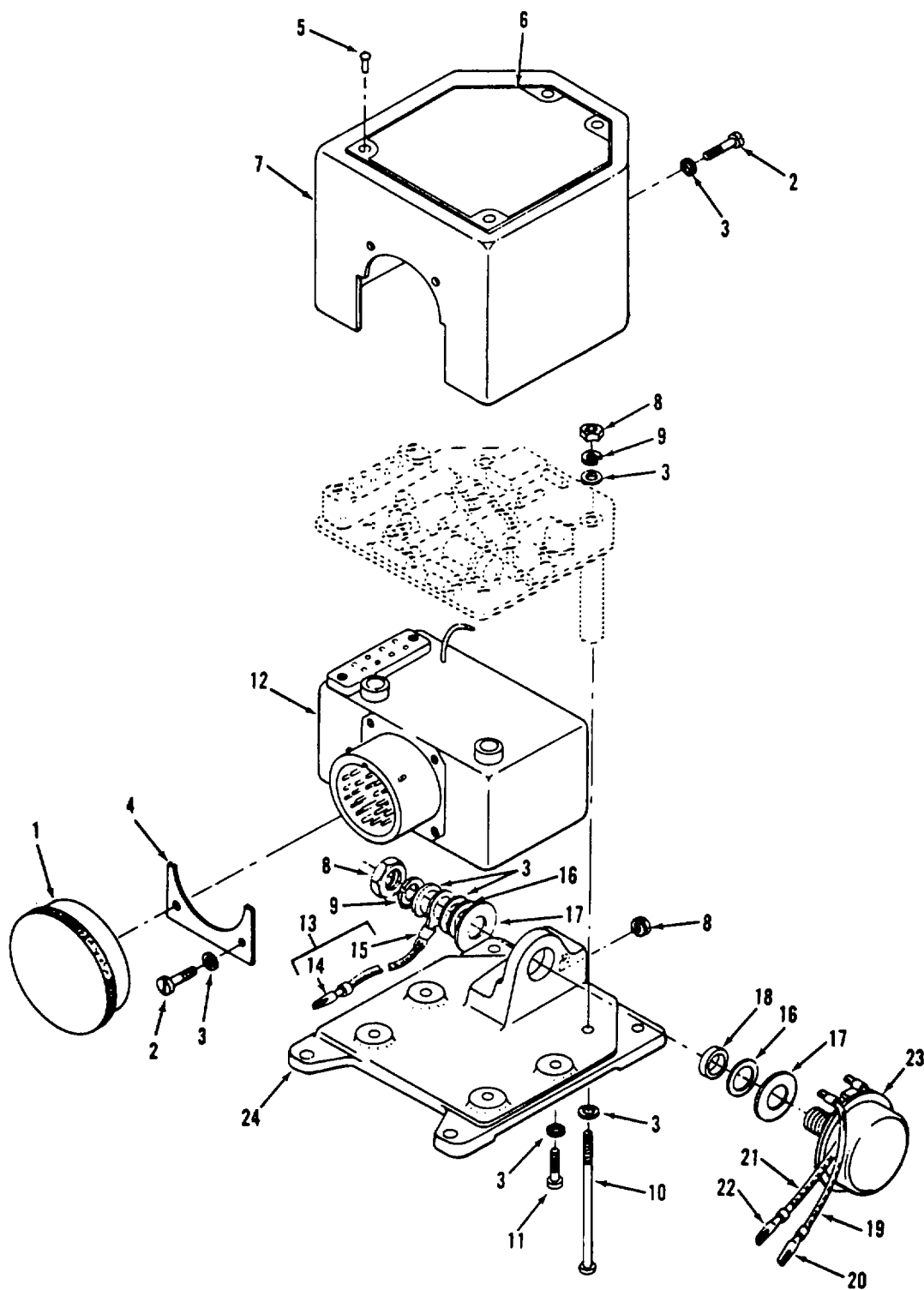

TS 6115-590-20P137

Figure 137. AC, 403 Hz voltage regulator.

(1)		(2)	(3)	(4)	(5)	(6)	(7)	(8)
ILLUSTRATION (a) FIG NO.	(b) ITEM NO.	SMR CODE	NATIONAL STOCK NUMBER	PART NUMBER	FSCM	DESCRIPTION <i>USABLE ON CODE</i>	U/M	QTY INC IN UNIT

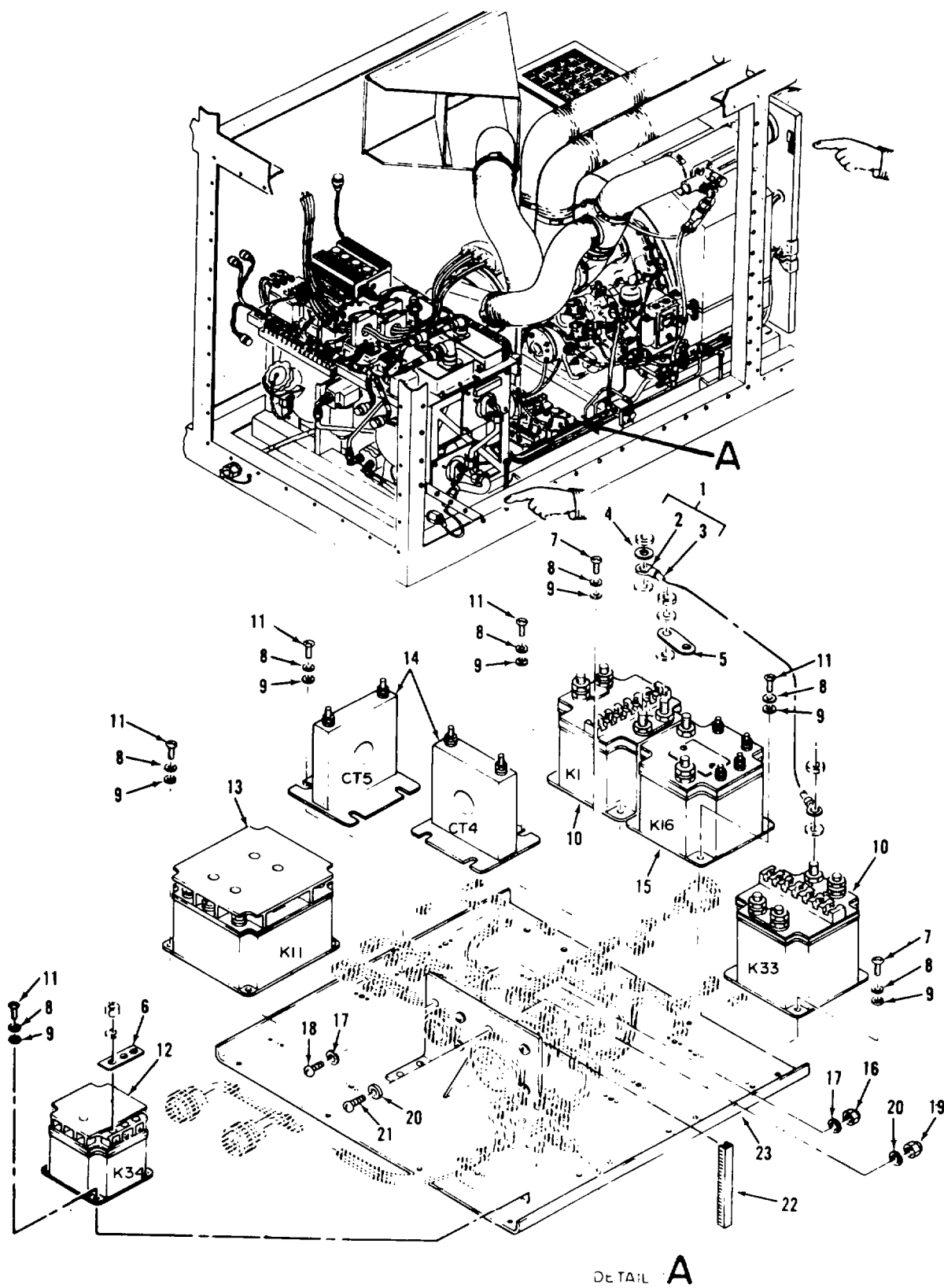

Figure 139. Lower electrical power chassis assembly.
260 Change 1

(1) ILLUSTRATION		(2)	(3)	(4)	(5)	(6)	(7)	(8)
(a) FIG NO.	(b) ITEM NO.	SMR CODE	NATIONAL STOCK NUMBER	PART NUMBER	FSCM	DESCRIPTION <i>USABLE ON CODE</i>	U/M	QTY INC IN UNIT
139	1	PAOZZ	6150-01-034-8932	13217E3973-1	97403	..LEAD ELECTRICAL	EA	1
139	2	XBOZZ	5940-00-113-8191	13217E3858-8	97403	..TERMINAL	EA	2
139	3	XBOZZ	6145-00-578-6596	MS086-2-2-9	81349	..WIRE	EA	V
139	4	PAOZZ	5310-00-167-0837	AN960-616L	88044	..WASHER FLAT.....	EA	1
139	5	PAOZZ	6150-00-567-1454	13217E4276	97403	..BUS BAR.....	EA	1
139	6	PAOZZ	6150-00-557-7656	MS25226-4-3	96906	..LINK TERMINAL.....	EA	1
139	7	PAOZZ	5305-00-995-3441	MS35207-269	96906	..SCREW MACHINE	EA	8
139	8	PAOZZ	5310-00-596-7691	MS35335-32	96906	..WASHER LOCK	EA	28
139	9	PAOZZ	5310-00-167-0834	AN960-10L	88044	..WASHER FLAT	EA	28
139	10	XBOZZ	5945-00-080-3800	13217E3835	97403	..RELAY,ELECTROMAGNET	EA	2
139	11	PAOZZ	5305-00-989-7435	MS35207-264	96906	..SCREW MACHINE	EA	20
139	12	PAOZZ	5945-01-023-2158	13217E3837	97403	..RELAY,ELECTROMAGNET	EA	1
139	13	XBOZZ	5945-00-080-3802	13217E3899-2	97403	..RELAY,ELECTROMAGNET	EA	1
139	14	XBOZZ	5950-00-936-5032	13217E3783	97403	..TRANSFORMER CURRENT	EA	2
139	15	XBOZZ	5945-00-121-5805	13217E3834	97403	..RELAY,ELECTROMAGNET.....	EA	1
139	16	PAOZZ	5310-00-088-0551	MS21044N04	96906	..NUT SELF-LOCKING	EA	4
139	17	PAOZZ	5310-00-167-0831	AN960-4L	88044	..WASHER FLAT	EA	8
139	18	PAOZZ	5305-00-889-2999	MS35206-217	96906	..SCREW MACHINE	E A	4
139	19	PAOZZ	5310-00-811-3494	MS21044NO8	96906	..NUT SELF-LOCKING	EA	4
139	20	PAOZZ	5310-00-167-0833	AN960-8L	88044	..WASHER FLAT	EA	8
139	21	PAOZZ	5305-00-984-6194	MS35206-246	96906	..SCREW MACHINE	EA	4
139	22	PAOZZ		MS21266-2N	96906	..GROMMET	EA	V

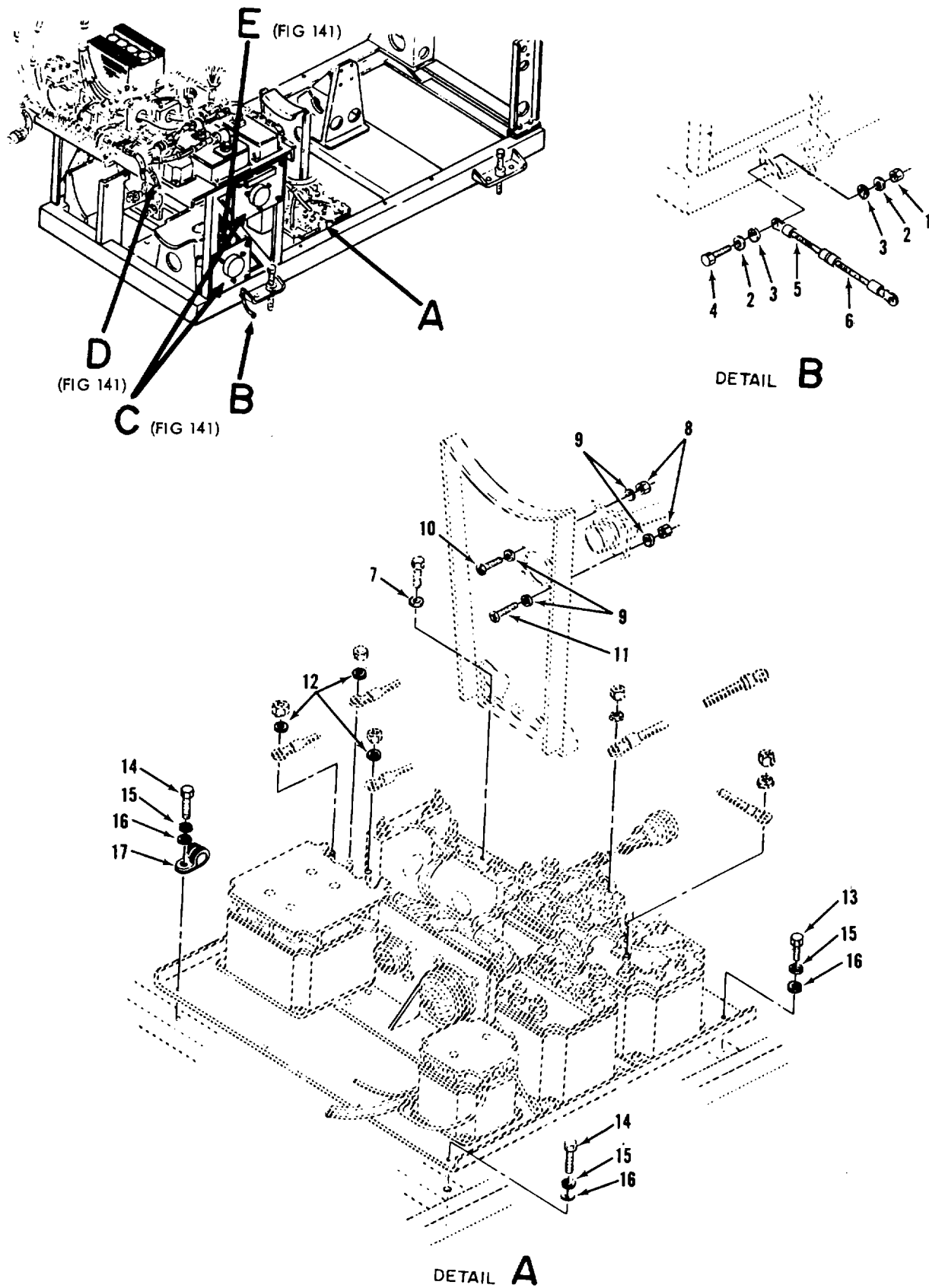
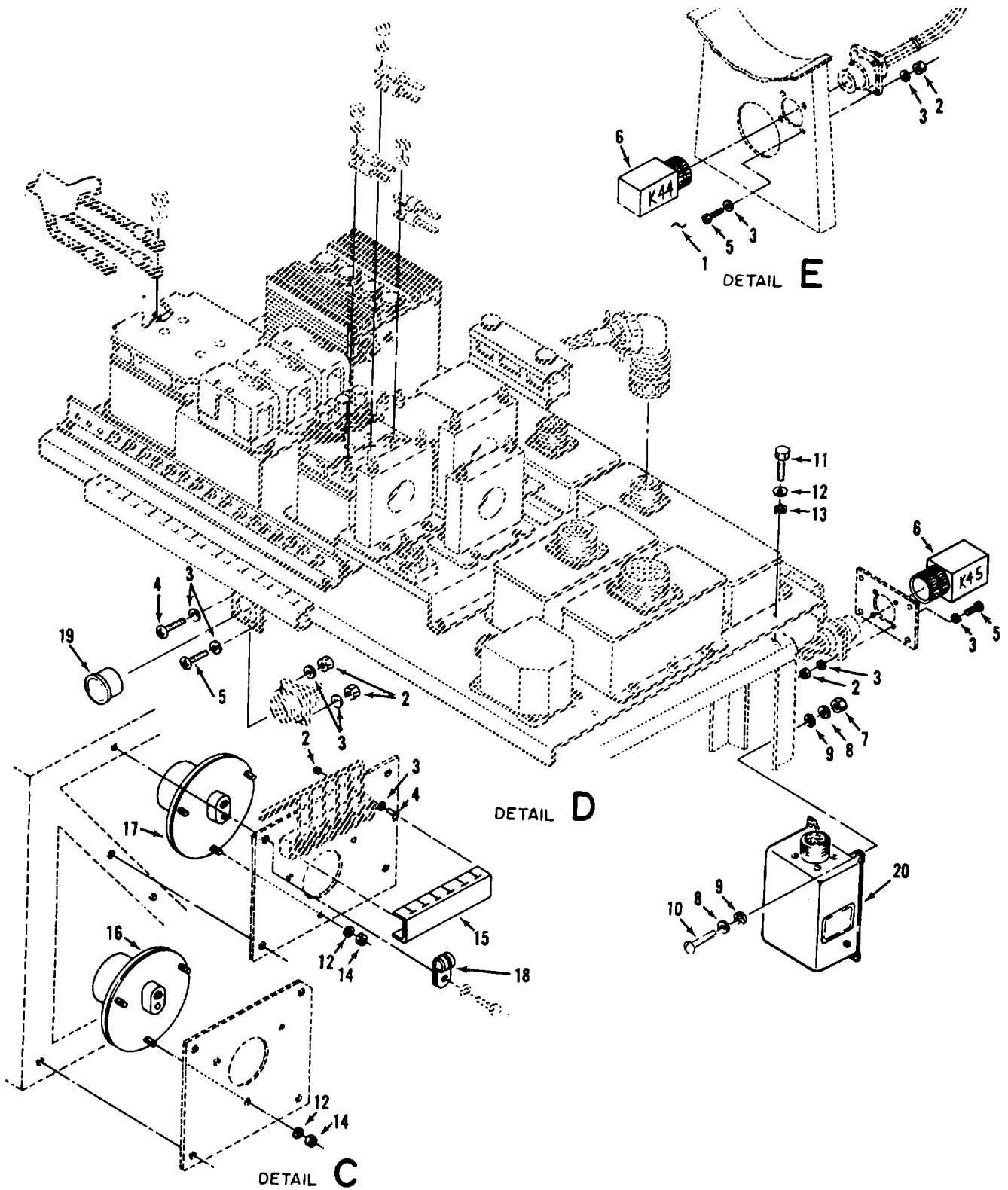

Figure 140. Lower electrical power chassis assembly mounting components.

(1) ILLUSTRATION		(2)	(3)	(4)	(5)	(6)	(7)	(8)
(a) FIG NO.	(b) ITEM NO.	SMR CODE	NATIONAL STOCK NUMBER	PART NUMBER	FSCM	DESCRIPTION <i>USABLE ON CODE</i>	U/M	QTY INC IN UNIT
140	1	PAOZZ	5310-00-811-3494	MS21044N08	96906	••NUT SELF-LOCKING.....	EA	1
140	2	PAOZZ	5310-00-596-7693	MS535335-31	96906	••WASHER LOCK.....	EA	2
140	3	PAOZZ	5310-00-167-0833	AN960-8L	88044	••WASHER FLAT.....	EA	2
140	4	PAOZZ	5305-00-984-6196	MS35206-248	96906	••SCREW MACHINE.....	EA	1
140	5	PAOZZ	6153-00-811-4539	MS25083-3SB	96906	••JUMPER ASSEMBLY.....	EA	1
140	6	PAOZZ	6150-00-686-4797	MS25083-3PB4	96906	••JUMPER ASSEMBLY.....	EA	1
140	7	PAOZZ	5310-03-209-0786	MS35335-33	96906	••WASHER LOCK.....	EA	3
140	8	PAOZZ	5310-00-088-0351	MS21J44N04	96906	••NUT SELF.....	EA	4
140	9	PAOZZ	5310-00-167-0831	AN960-4L	88044	••WASHER FLAT.....	EA	1
140	10	PAOZZ	5305-00-614-0263	MS35265-171	96906	••SCREW MACHINE.....	EA	1
140	11	PAOZZ	5305-00-889-2999	MS35206-217	96906	••SCREW MACHINE.....	EA	3
140	12	PAOZZ	5310-00-167-0837	AN960-616L	88044	••WASHER FLAT.....	EA	3
140	13	PAOZZ	5306-00-656-0358	AN3-6A	88044	••BOLT MACHINE.....	EA	2
140	14	PAOZZ	5306-00-2117-2119	AN3-SA	88044	••BOLT MACHINE.....	EA	4
140	15	PAOZZ	5310-00-596-7691	MS35335-32	96906	••WASHER LOCK.....	EA	16
140	16	PAOZZ	9313-00-167-0834	AN960-10L	88044	••WASHER FLAT.....	EA	6
140	17	PAOZZ	5340-00-434-9596	MS21122C6	96906	••CLAMP LOOP.....	EA	4



TS 6115-590-20P/141

Figure 141. Engine and skid assembly electrical installation.

TS 6115-590-20P/141

(1) ILLUSTRATION		(2)	(3)	(4)	(5)	(6)	(7)	(8)
(a) FIG NO.	(b) ITEM NO.	SMR CODE	NATIONAL STOCK NUMBER	FSCM	PART NUMBER	DESCRIPTION <i>USABLE ON CODE</i>	U/M	QTY INC IN UNIT
141	2	PAOZZ	5310-00-088-0551	96906	MS21044N04	••NUT, SELF-LOCKING.....	EA	14
141	3	PAOZZ	5310-00-167-0831	88044	AN960-4L	••WASHER, FLAT.....	EA	26
141	4	PAOZZ	5305-00-889-2999	96906	MS35206-217	••SCREW, MACHINE.....	EA	5
141	5	PAOZZ	5305-00-614-0260	96906	MS35265-17	••SCREW, MACHINE.....	EA	9
141	6	PAOZZ	2920-01-039-8559	97403	13218E8824	••RELAY, ARMATURE.....	EA	1
141	7	PAOZZ	5310-00-811-3494	96906	MS21044N08	••NUT SELF-LOCKING.....	EA	4
141	8	PAOZZ	5310-00-167-0833	88044	AN960-BL	••WASHER, FLAT.....	EA	8
141	9	PAOZZ	5310-00-596-7693	96906	HS35335-31	••WASHER, LOCK.....	EA	8
141	10	PAOZZ	5305-00-984-6194	96906	MS35206-246	••SCREW, MACHINE.....	EA	4
141	11	PAOZZ	5306-00-722-0393	88044	AN3-4A	••BOLT, MACHINE.....	EA	10
141	12	PAOZZ	5310-00-167-0834	88044	AN960-10L	••WASHER, FLAT.....	EA	16
141	13	PAOZZ	5310-00-596-7691	96906	MS35335-32	••WASHER, LOCK.....	EA	10
141	14	PAOZZ	5310-00-877-5797	96906	MS21044N3	••NUT, SELF-LOCKING.....	EA	6
141	15	XBOZZ		97403	13217E3812-1	••COVER, TB.....	EA	1
141	16	PAOZZ	5930-01-044-9251	97403	13220E8074-1	••SWITCH.....	EA	1
141	17	PAOZZ	5930-01-049-0713	97403	13220E8074-2	••SWITCH.....	EA	1
141	18	PAOZZ	5340-00-151-5998	96906	MS21122-8	••CLAMP, LOOP.....	EA	1
141	19	XBOZZ	5395-00-137-4671	96906	MS25043-160	••COVER, ELECTRICAL.....	EA	1
141	20	PAODD	6110-00-934-7942	97403	13217E3830	••REGULATOR, 60HZ.....	EA	1

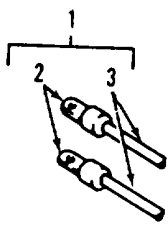
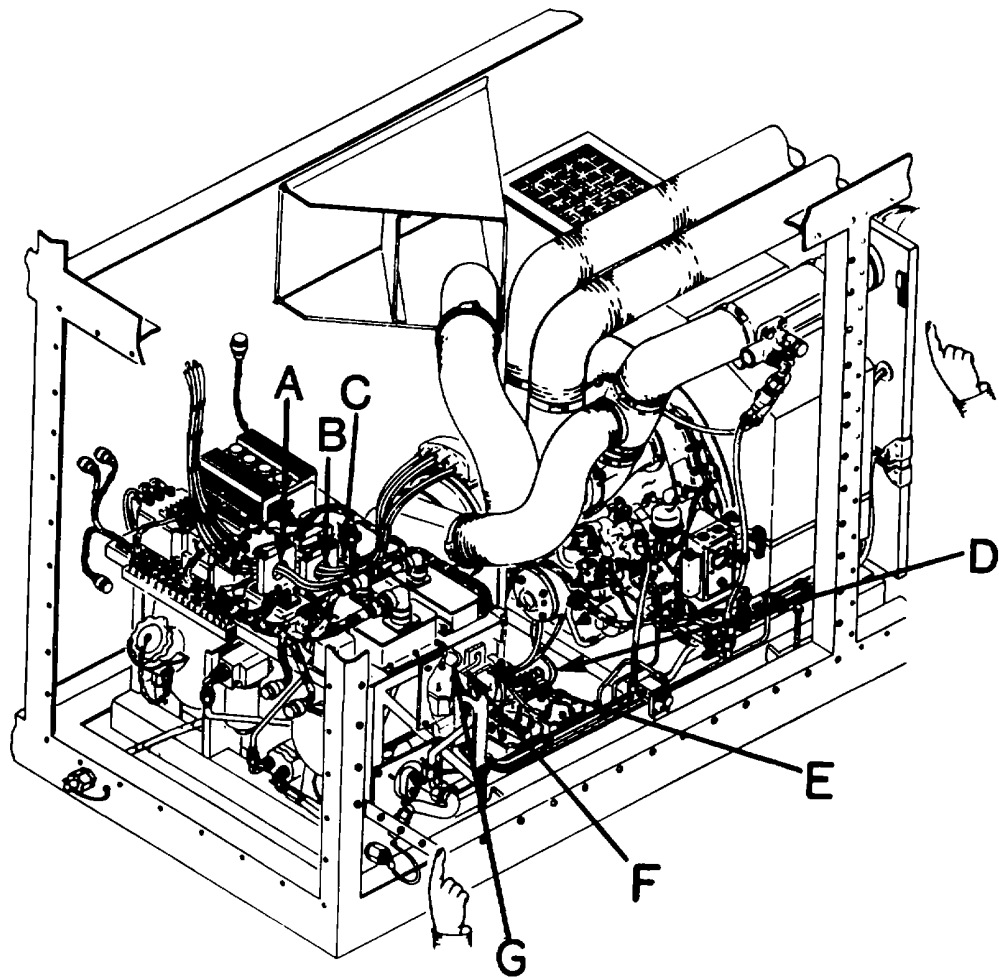

DETAIL A

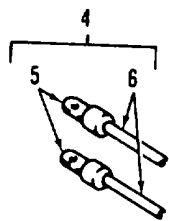

DETAIL B

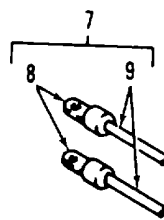

DETAIL C

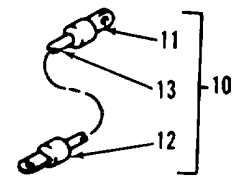

DETAIL D

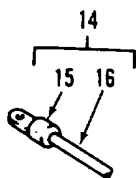

DETAIL E

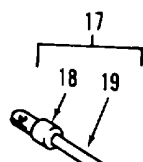

DETAIL F

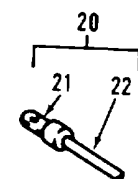

DETAIL G

TS 6115-590-20P/142

Figure 142. Engine skid electrical leads.
CHANGE 1 266

(1) ILLUSTRATION		(2)	(3)	(4)	(5)	(6)	(7)	(8)
(a) FIG NO.	(b) ITEM NO.	SMR CODE	NATIONAL STOCK NUMBER	PART NUMBER	FSCM	DESCRIPTION <i>USABLE ON CODE</i>	U/M	QTY INC IN UNIT
142	1	PAOZZ	6150-01-034-0325	13217E3973-5	97403	•LEAD ELECTRICAL	EA	2
142	4	XBOZZ	6150-01-038-8232	13217E3973-7	97403	•LEAD ELECTRICAL	EA	2
142	7	PAOZZ	6150-01-035-8427	13217E3973-6	9703	•LEAD ELECTRICAL	EA	2
142	10	PAOZZ	6150-01-033-7636	13217E3973-2	97403	•LEAD ELECTRICAL	EA	1
142	14	PAOZZ	6150-01-035-3683	13217E3973-8	97403	•LEAD ELECTRICAL	EA	1
142	17	PAOZZ	6150-01-035-3684	13217E3973-9	97403	•LEAD ELECTRICAL	EA	1
142	20	PAOZZ	6150-01-034-8933	13217E3973-10	97403	•LEAD ELECTRICAL	EA	1

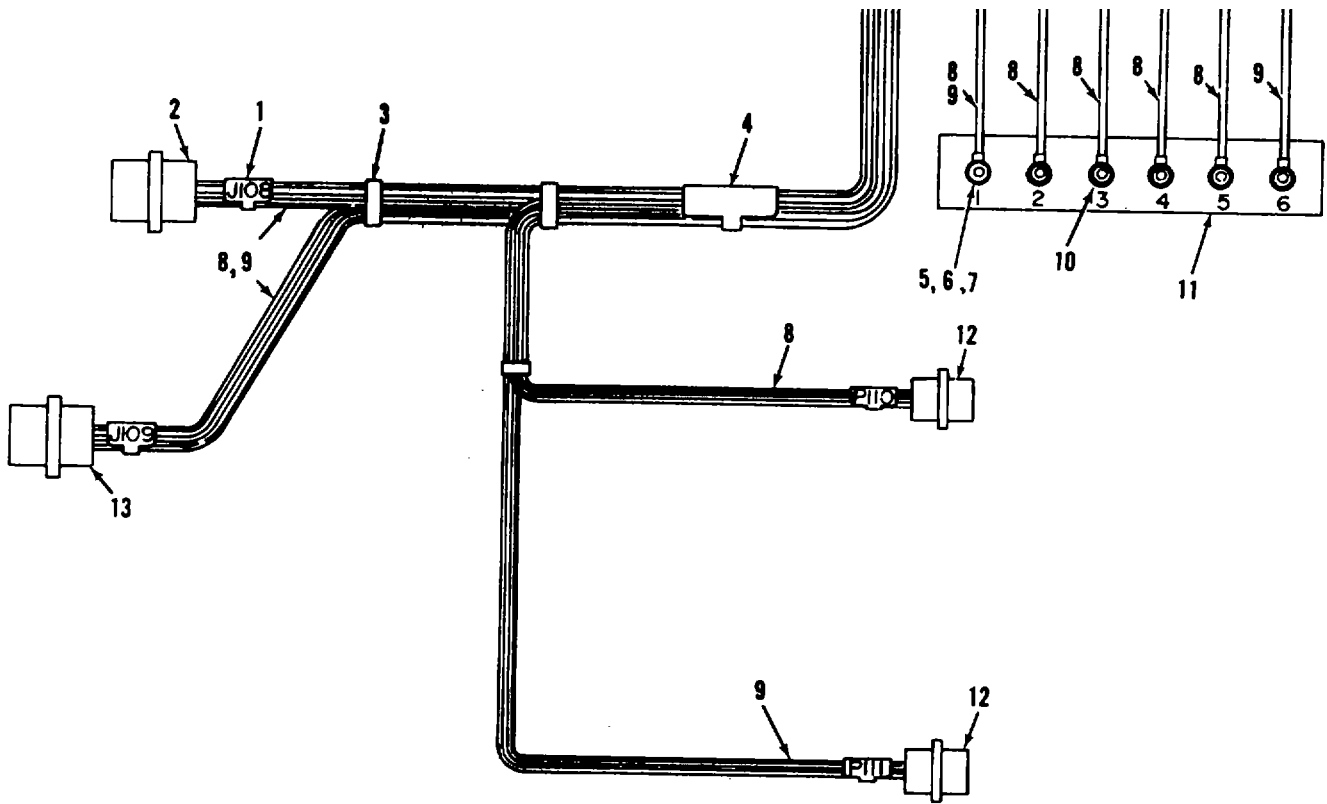

TS 6115-590-20P/143

Figure 143. Wiring harness, support frame, branched.

TS 6115-590-20P/143

(1) ILLUSTRATION		(2)	(3)	(4)	(5)	(6)	(7)	(8)
(a) FIG NO.	(b) ITEM NO.	SMR CODE	NATIONAL STOCK NUMBER	PART NUMBER	FSCM	DESCRIPTION <i>USABLE ON CODE</i>	U/M	QTY INC IN UNIT
143	XBOFD			13220E8073	97403	•WIRING HARNESS.....	EA	1

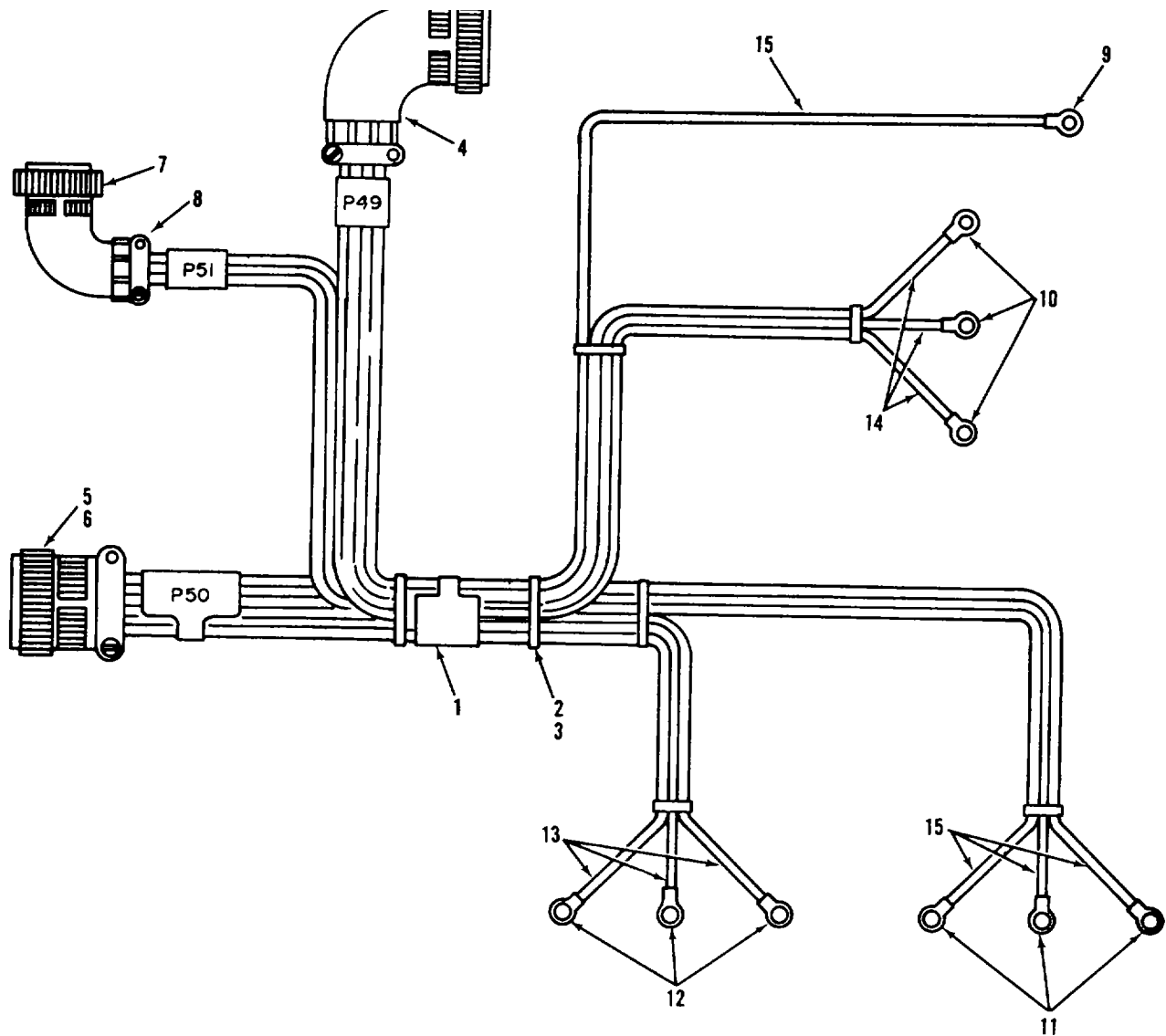

TS 6115-590-20P/144

Figure 144. Wiring harness, power. TS 6115-590-20P/144

(1) ILLUSTRATION		(2)	(3)	(4)	(5)	(6)	(7)	(8)
(a) FIG NO.	(b) ITEM NO.	SMR CODE	NATIONAL STOCK NUMBER	PART NUMBER	FSCM	DESCRIPTION <i>USABLE ON CODE</i>	U/M	QTY INC IN UNIT
144		XBOFZ	6115-00-859-2358	13217F4001	97403	•WIRING HARNESS.....	EA	1
144	3	PAOZZ	5975-00-451-5001	MS3367-3-9	96906	••STRAP IDENT.....	EA	7
144	8	PAOZZ	5935-00-502-4906	MS3057-20B	96906	••CLAMP CABLE.....	EA	1

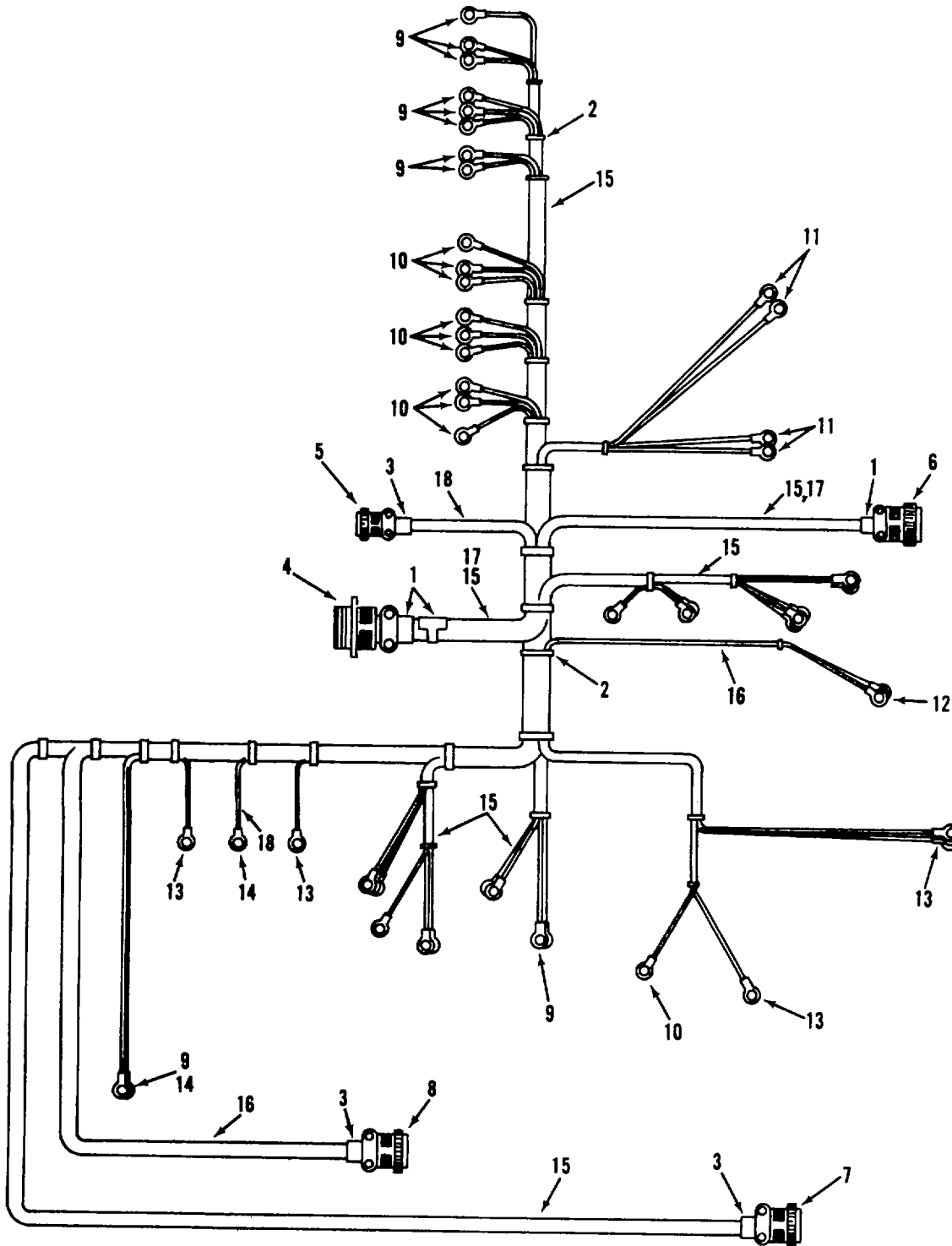

TS 6115-590-20P/145

Figure 145. Wiring harness, engine skid. TS 6115-59-20P/145

(1) ILLUSTRATION		(2)	(3)	(4)	(5)	(6)	(7)	(8)
(a) FIG NO.	(b) ITEM NO.	SMR CODE	NATIONAL STOCK NUMBER	PART NUMBER	FSCM	DESCRIPTION <i>USABLE ON CODE</i>	U/M	QTY INC IN UNIT
145		XBOFZ	6115-00-863-8548	13217E4364	97403	•WIRING HARNESS.....	EA	1

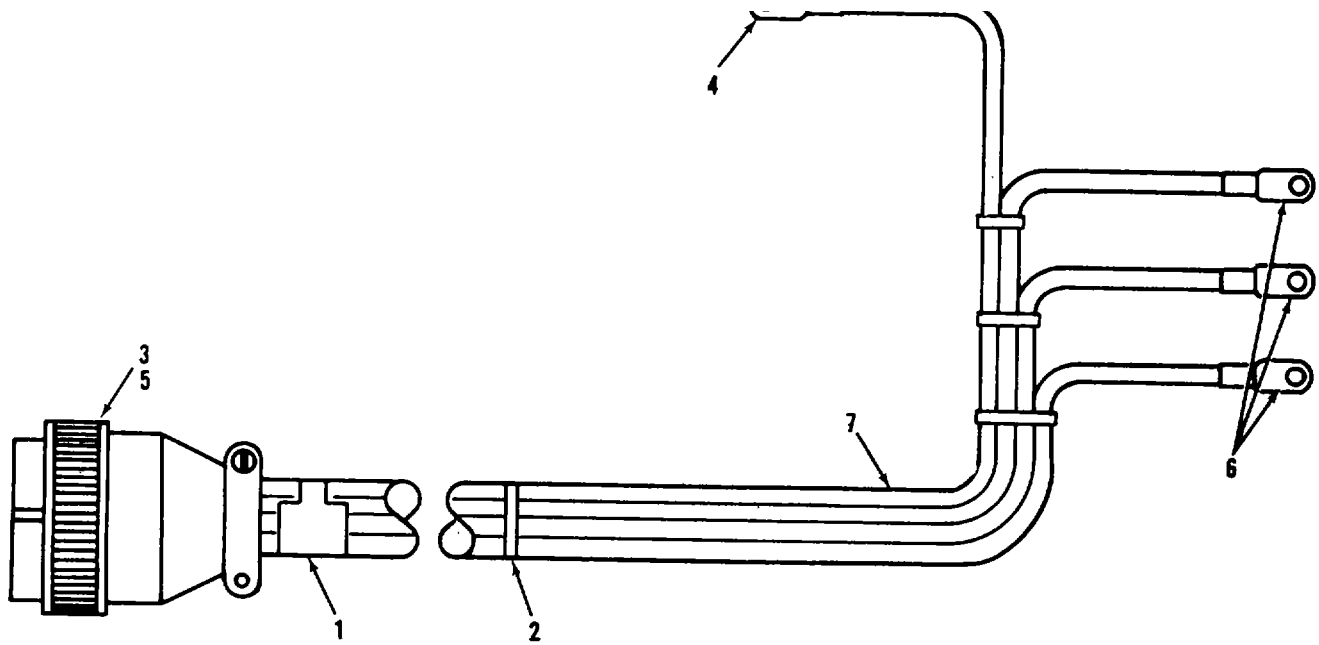

TS 6115-590-20P/146

Figure 146. Wiring homes, battery charger. TS 6115-590-20P/146

(1) ILLUSTRATION		(2)	(3)	(4)	(5)	(6)	(7)	(8)
(a) FIG NO.	(b) ITEM NO.	SMR CODE	NATIONAL STOCK NUMBER	PART NUMBER	FSCM	DESCRIPTION <i>USABLE ON CODE</i>	U/M	QTY INC IN UNIT
146	XBOFD			13217E4154	97403	•WIRING HARNESS.....	EA	1

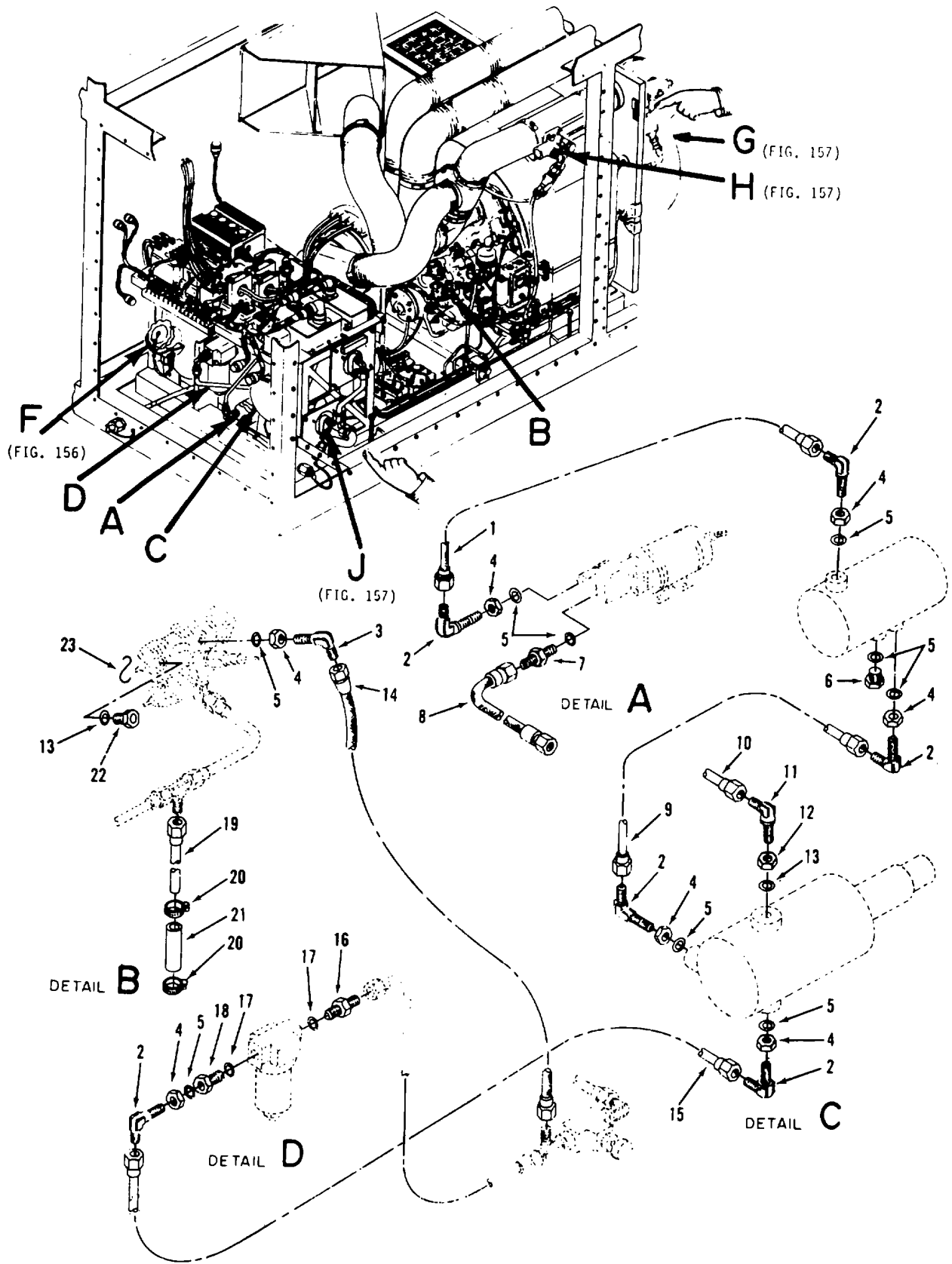
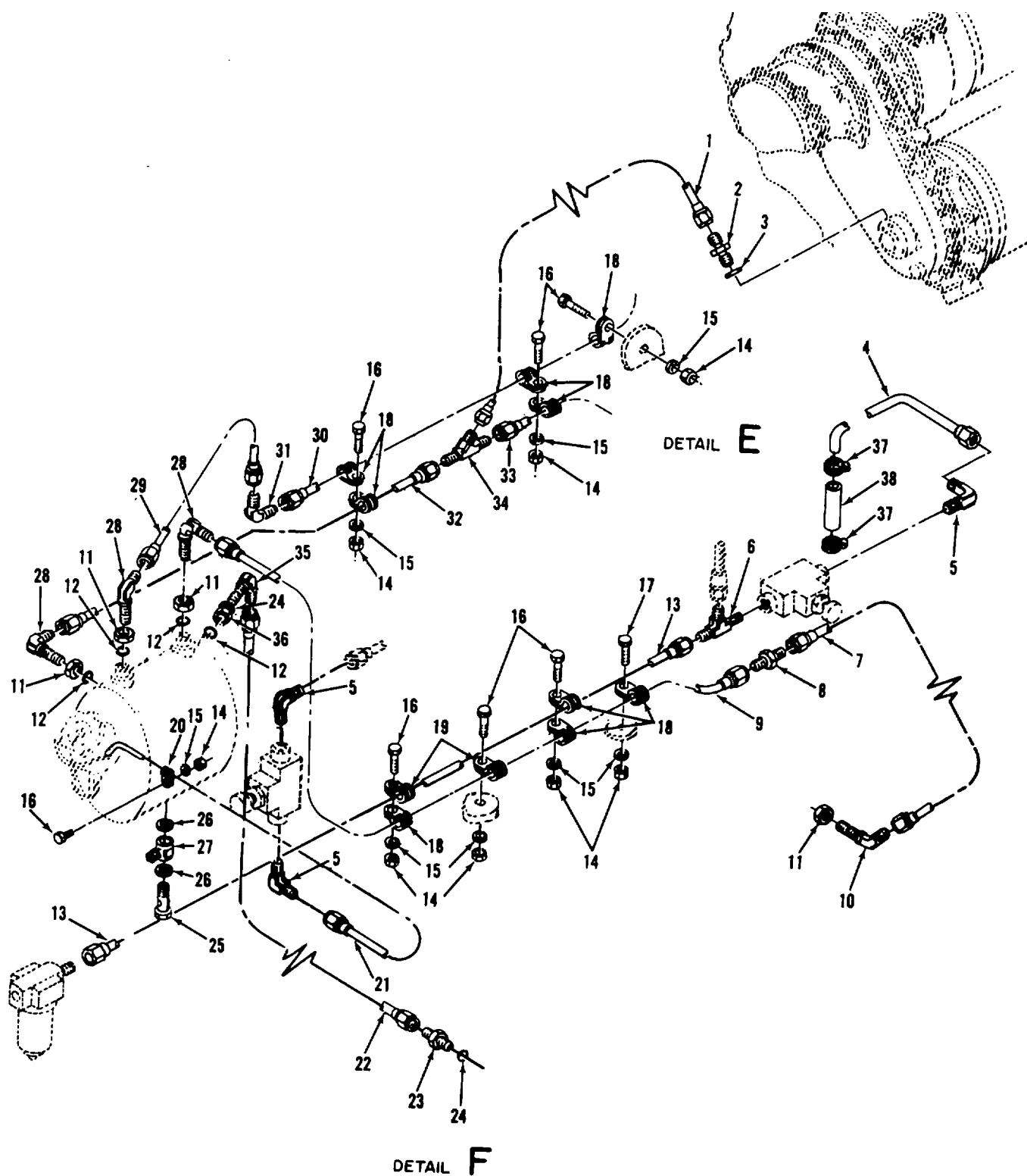

Figure 155. Plumbing installation, engine and skid, fuel lines.

TS 6115-590-20P/155

(1) ILLUSTRATION		(2)	(3)	(4)	(5)	(6)	(7)	(8)
(a) FIG NO.	(b) ITEM NO.	SMR CODE	NATIONAL STOCK NUMBER	PART NUMBER	FSCM	DESCRIPTION USABLE ON CODE	U/M	QTY INC IN UNIT
155	1	PAOZZ	4720-01-041-2149	MS8000G1706	96906	••HOSE ASSY.....	EA	1
155	2	PAOZZ	4730-00-231-3028	AN833-6	88044	••ELBOW.....	EA	6
155	3	PAOZZ	4730-00-603-0681	AN837-65	88044	••ELBOW.....	EA	1
155	4	PAOZZ	5310-00-282-7817	AN924-6	88044	••NUT.....	EA	7
155	5	PAOZZ	5330-00-263-8030	MS29512-06	96906	••PACKING.....	EA	9
155	6	PAOZZ	5365-00-287-0103	AN8L14-6	88044	••PLUG AND BLED.....	EA	1
155	7	PAOZZ	4730-00-235-1 503	AN919-12	88044	••REDUCER.....	EA	1
155	8	PAOZZ	4720-00-001-3962	MS8000H174C	96906	••HOSE ASSEMBLY.....	EA	1
155	9	PAOZZ	4710-00-453-5644	1321TE4006-53	97403	••TUBE ASSEMBLY METAL.....	EA	1
155	10	PAOZZ	4710-00-432-1193	1321TE4006-54	97403	••TUBE ASSEMBLY METAL.....	EA	1
155	11	PAOZZ	4730-00-231-3026	AN833-4	88044	••ELBOW.....	EA	1
155	12	PAOZZ	5310-00-208-5769	AN924TYPEAN924-4	80059	••NUT.....	EA	1
155	13	PAOZZ	5330-00-263-8028	MS29512-04	96906	••PACKING.....	EA	2
155	14	PAOZZ	4720-00-487-1004	13217E3894	97403	••HOSE ASSEMBLY.....	EA	1
155	15	PAOZZ	4710-00-432-1192	13217E4006-30	97403	••TUBE ASSEMBLY METAL.....	EA	1
155	16	PAOZZ	4730-00-235-1509	AN919-18	88044	••REDUCER.....	EA	1
155	17	PAOZZ	5330-00-263-8033	MS29512-12	96906	••PACKING.....	EA	2
155	18	PAOZZ	4730-00-203-6943	AN893-13	88044	••BUSHING.....	EA	1
155	19	PAOZZ	4710-00-859-2534	13217E4266-3	97403	••TUBE ASSEMBLY METAL.....	EA	1
155	20	PAOZZ	4730-00-908-3195	MS35542-10	96906	••CLAMP HOSE.....	EA	4
155	22	PAOZZ	5365-00-278-8757	AN814-4L	86044	••PLUG AND BLEEDER.....	EA	1
155	23	PAOZZ	9505-00-293-4208	MS20995C32	96906	••WIRE.....	EA	V



TS 61151590-20P/156

Figure 156. Plumbing Installation, engine and skid, fuel bleed and oil tank lines. TS 61151590-20P/156

(1) ILLUSTRATION		(2)	(3)	(4)	(5)	(6)	(7)	(8)
(a) FIG NO.	(b) ITEM NO.	SMR CODE	NATIONAL STOCK NUMBER	PART NUMBER	FSCM	DESCRIPTION USABLE ON CODE	U/M	QTY INC IN UNIT
156	1	PAOZZ	4710-00-863-8490	13217E4006-36	97403	••TUBE ASSEMBLY METAL.....	EA	1
156	2	PAOZZ	4730-00-187-0486	AN8 156	88044	••UNION	EA	1
156	3	PAOZZ	5330-00-263-8030	MS2951206	96906	••PACKING.....	EA	1
156	4	PAOZZ	4710-01-034-3118	13217E4266-6	97403	••TUBE ASSEMBLY METAL.....	EA	1
156	5	PAOZZ	4730-00-945-9676	MS20822-44K	96906	••ELBOW	EA	2
156	6	PAOZZ	4730-00-951-3985	MS5151186S	96906	••TEE	EA	1
156	7	PAOZZ	4710-00-185-4685	13217E40064B	97403	••TUBE ASSY.....	EA	1
156	8	PAOZZ	4730-00-187-0487	AN815B8	88044	••UNION	EA	2
156	9	PAOZZ	4710-00-803-8503	13217E400647	97403	••TUBE ASSEMBLY METAL.....	EA	1
156	10	PAOZZ	4730-00-231-3951	AN83718	88044	••ELBOW	EA	1
156	11	PAOZZ	5310-00-208-5775	AN924-8	88044	••NUT.....	EA	4
156	12	PAOZZ	5330-00-263-8021	MS29512-08	96906	••PACKING.....	EA	4
156	13	PAOZZ	4710-00-859-2564	13217E4006-39	97403	••TUBE ASSEMBLY, METAL.....	EA	1
156	14	PAOZZ	5310-00-061-7326	MS21045-3	96906	••NUT.....	EA	8
156	15	PAOZZ	5310-00-167-0818	AN960-10	88044	••WASHER.....	EA	8
156	16	PAOZZ	5306-00-722-0393	AN34A	88044	••BOLT.....	EA	7
156	17	PAOZZ	5306-00-151-0779	AN3-15A	88044	••BOLT.....	EA	1
156	18	PAOZZ	5340-00106-0550	MS2110408	96906	••CLAMP.....	EA	9
156	19	PAOZZ	5340-00.105-8328	MS2110406	96906	••CLAMP.....	EA	2
156	20	PAOZZ	5340-00-106-0549	MS2110404	96906	••CLAMP.....	EA	1
156	21	PAOZZ	4710-00-284-8665	13217E4006-55	97403	••TUBE ASSEMBLY METAL.....	EA	1
156	22	PAOZZ	4710-00-854-4365	13217E4006-3	97403	••TUBE ASSEMBLY METAL.....	EA	1
156	23	PAOZZ	4730-00-187-0489	AN815-12	88044	••UNION	EA	1
156	24	PAOZZ	5330-00-263-8033	MS29512-12	96906	••PACKING.....	EA	2
156	25	XBOZZ	4730-00-278-0380	AN775-8	88044	••BOLT.....	EA	1
156	26	PAOZZ	5330-00-052-3595	13217E3828	97403	••PACKING.....	EA	2
156	27	PAOZZ	4730-00-278-5814	AN777-8	88044	••ELBOW	EA	1
156	28	PAOZZ	4730-00-231-3029	AN833-8	88044	••ELBOW	EA	3
156	29	PAOZZ	4710-00854-4817	13217E400640	97403	••TUBE ASSEMBLY METAL.....	EA	1
156	30	PAOZZ	4710-00-8664383	13217E400646	97403	••TUBE ASSEMBLY METAL.....	EA	1
156	31	PAOZZ	4730-00-231-3992	AN821-8	88044	••ELBOW	EA	1
156	32	PAOZZ	4710-00-9274116	13217E006-49	97403	••TUBE ASSEMBLY METAL.....	EA	1
156	33	PAOZZ	4710-00-863.8491	13217E4006-37	97403	••TUBE ASSEMBLY METAL.....	EA	1
156	34	PAOZZ	4730-00-863-8506	13217E4360	97403	••FITTING.....	EA	1
156	35	PAOZZ	4730-00-231-3031	AN833-12	88044	••ELBOW	EA	1
156	36	PAOZZ	5310-00-282-7831	AN924-12	88044	••NUT.....	EA	1
156	37	PAOZZ	4730-00-908-3195	MS35842-10	96906	••CLAMP.....	EA	2

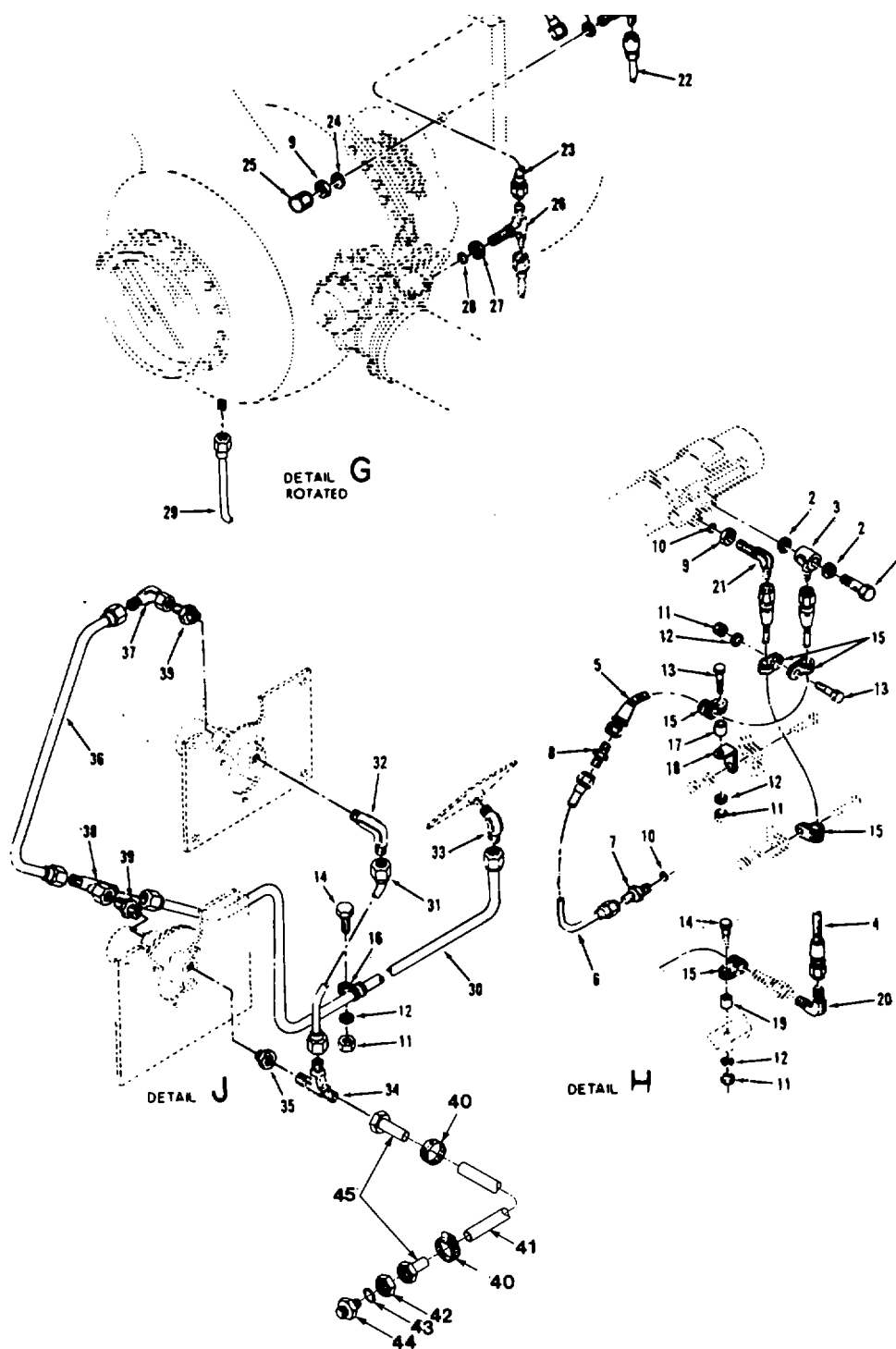

TS 6115-590-20P/157

TS 6115-590-20P/157

Figure 157. Plumbing Installation, engine end skid, oil cooler and air lines.

(1) ILLUSTRATION		(2)	(3)	(4)	(5)	(6)	(7)	(8)
(a) FIG NO.	(b) ITEM NO.	SMR CODE	NATIONAL STOCK NUMBER	PART NUMBER	FSCM	DESCRIPTION USABLE ON CODE	U/M	QTY INC IN UNIT
157	1	PAOZZ	4730-40-278-0380	AN7756	88044	••BOLT.....	EA	1
157	2	PAOZZ	6330-00-462-3596	13217E3828	97403	••PACKING.....	EA	1
157	3	PAOZZ	4730-00-277-9782	AN7764	88044	••ELBOW.....	EA	1
157	4	PAOZZ	4720-01-022-8249	MS8000H300C	96906	••HOSE ASSEMBLY.....	EA	1
157	5	PAOZZ	4720-00-780-2759	MS800H250A	96908	••HOSE ASSY.....	EA	1
157	6	PAOZZ	4710-00-854-4367	13217E4008-50	97403	••TUBE ASSEMBLY METAL.....	EA	1
157	7	PAOZZ	4730-00-277-6438	AN8324	88044	••UNION.....	EA	1
157	8	PAOZZ	4730-00-187-0487	AN81516-8	88044	••UNION.....	EA	1
157	9	PAOZZ	5310-00-208-5775	AN9244	88044	••NUT.....	EA	2
157	10	PAOZZ	5330-00-283-4031	MS2951248	98906	••PACKING.....	EA	2
157	11	PAOZZ	5310-00-061-7326	MS21045-3	968906	••NUTSELF-LOCKING.....	EA	4
157	12	PAOZZ	5310-00-167-0818	AN980-10	88044	••WASHER FLAT.....	EA	4
157	13	PAOZZ	5306-00-722-0393	AN34A	88044	••BOLT.....	EA	2
157	14	PAOZZ	5306-01-043-8044	MS9518-11	96906	••BOLT.....	EA	2
157	16	PAOZZ		MS2110408	96906	••CLAMP.....	EA	5
157	16	PAOZZ	5340-00-106-0549	MS2110404	96906	••CLAMP.....	EA	1
157	17	PAOZZ	5340-01-051-4989	13219E9721	97403	••SPACER TUBE CLAMP.....	EA	1
157	18	PAOZZ	5340-01-033-4845	1321734292-2	97403	, ••BRACKET ANGLE.....	EA	1
157	19	PAOZZ	5365-01-034-2281	13219E9722	97403	••SPACER TUBE CLAMP.....	EA	1
157	20	PAOZZ	4730-00-231-3992	AN821	88044	••ELBOW.....	EA	1
157	21	PAOZZ	4730-00-231-3029	AN833	88044	••ELBOW.....	EA	2
157	22	PAOZZ	4710-00-927-4116	13217E4006-7	97403	••TUBE ASSEMBLY.....	EA	1
157	23	PAOZZ	4710-00-854-4660	13217E4006-52	97403	••TUBE ASSEMBLY METAL.....	EA	1
157	24	PAOZZ	5310-00-167-0826	AN960-1216	88044	••WASHER.....	EA	2
157	25	PAOZZ	5340-00-680-4394	NAS814B	80205	••CAP.....	EA	1
157	26	PAOZZ	4730-00-277-5060	AN8344	88044	••TEE.....	EA	1
157	27	PAOZZ	5310-00-208-5769	AN9244	88044	••NUT.....	EA	1
157	28	PAOZZ		MS29512-04	96906	••PACKING.....	EA	1
157	29	PAOZZ	4710-00-432-1191	13217E42664	97403	••TUBE ASSEMBLY.....	EA	1
157	30	PAOZZ	4710-40-145-3422	13220E8082-1	97403	••TUBE ASSY.....	EA	1
157	31	PAOZZ	4710-01-035-8602	13217E4006-56	97403	••TUBE ASSY.....	EA	1
157	32	PAOZZ	4730-00-277-2448	M920822445	96906	••ELBOW, FLARE, TUBE & PIPE.....	EA	1
157	33	PAOZZ	4730-00-595-2681	MS-2082345	96906	••ELBOW, PIPE TO TUBE.....	EA	1
157	34	PAOZZ		MS51511B45	96906	••TEE.....	EA	1
157	35	PAOZZ	4730-00-196-0930	MS51847-1	96906	••BUSHING.....	EA	3
157	36	PAOZZ	4710-01-035-7360	13217E4006-57	97403	••TUBE ASSY.....	EA	1
157	37	PAOZZ	4730-00-618-5370	MS51521B4S	96906	••ELBOW.....	EA	1
157	38	PAOZZ		MS61624B45	96906	••TEE TUBE TO SWIVEL.....	EA	1
157	39	PAOZZ	4730-00-289-0360	ANB16445		••NIPPLE, FLARE), TUBE & PIPE.....	EA	2
157	40	PAOZZ	4730-00-908-3195	MS36842-10	96906	••CLAMP HOSE.....	EA	2
157	41	PAOZZ		ZZT831CL6	81348	••TUBING PLASTIC.....	FT	AR

(1) ILLUSTRATION		(2)	(3)	(4)	(5)	(6)	(7)	(8)
(a) FIG NO.	(b) ITEM NO.	SMR CODE	NATIONAL STOCK NUMBER	PART NUMBER	FSCM	DESCRIPTION <i>USABLE ON CODE</i>	U/M	QTY INC IN UNIT
157	42	PAOZZ	5310-00-902-7846	MS21083137	96906	••NUT SELF-LOCKING	EA	1
157	43	PAOZZ	5330-00-263-8028	MS29512-04	96906	••PACKING PREFORMED	EA	1
157	44	PAOZZ	4730-00-647-3209	MS51525B45	96906	••ADAPTER STRAIGHT	EA	1
157	45	PAOZZ	4710-01-041-2426	13217E4006-58	97403	••TUBE ASSEMBLY	EA	1

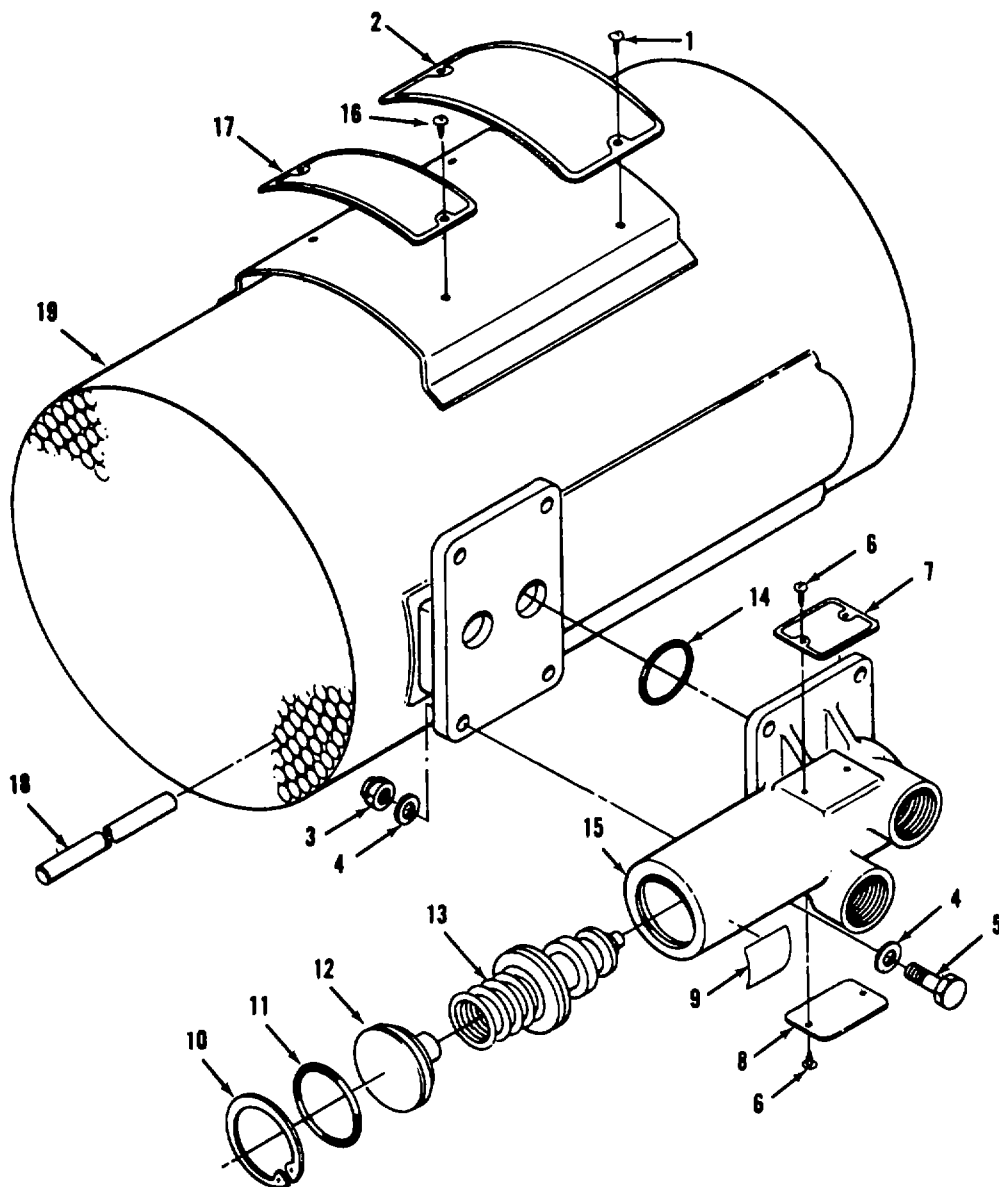

TS6115-590-20P/158

Figure 158. Oil temperature regulator assembly

(282.1 blank)/282.2

(1) ILLUSTRATION		(2)	(3)	(4)	(5)	(6)	(7)	(8)
(a) FIG NO.	(b) ITEM NO.	SMR CODE	NATIONAL STOCK NUMBER	PART NUMBER	FSCM	DESCRIPTION <i>USABLE ON CODE</i>	U/M	QTY INC IN UNIT
158		PADFO	2930-00-608-6308	132LTE335	97403	.REGULATOR ASSFMLY	EA	1

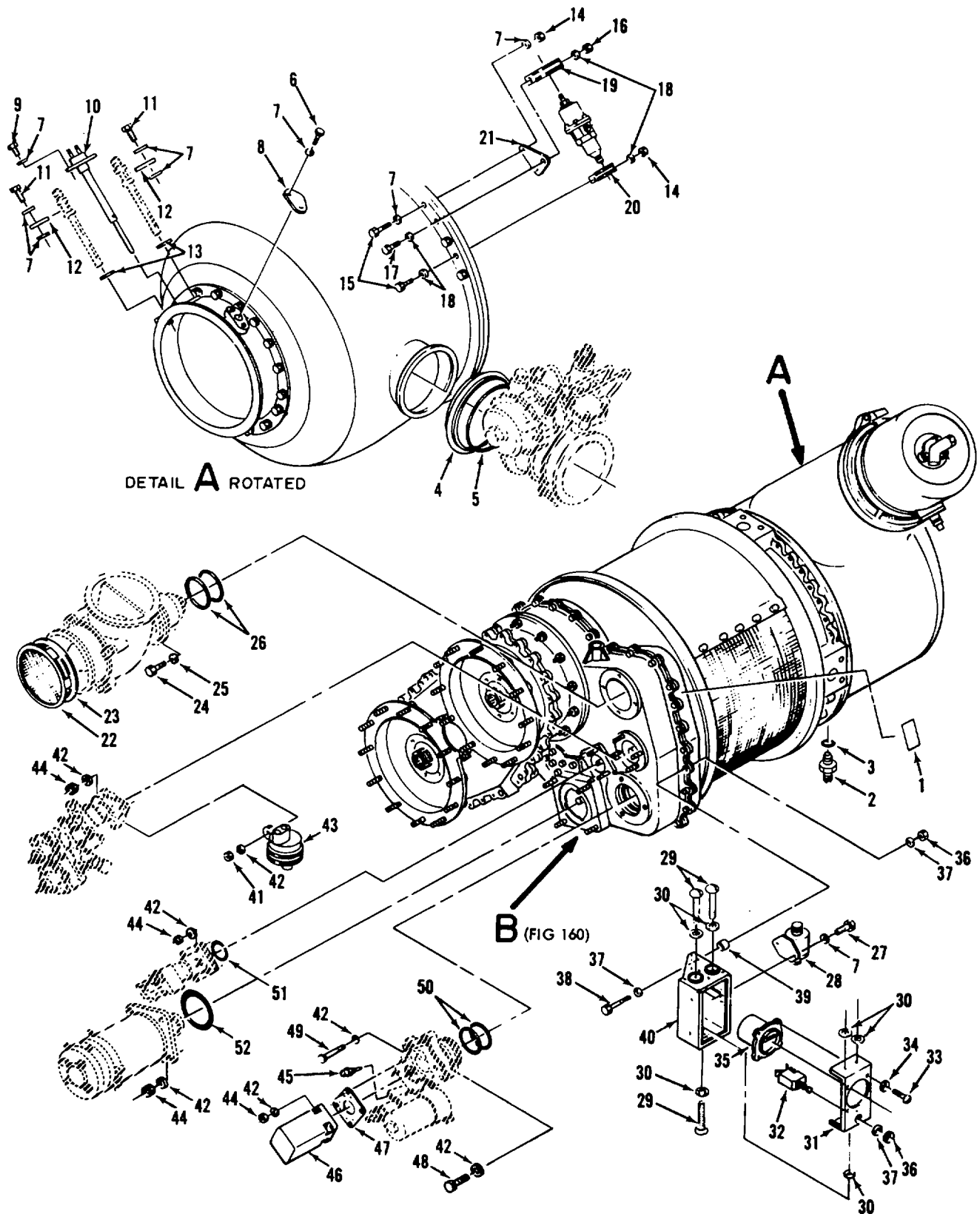

TS 6115-590-20P/159

Figure 159. Gas turbine pneumatic and shaft power engine assembly, accessory mounting components.

(1) ILLUSTRATION		(2)	(3)	(4)	(5)	(6) DESCRIPTION	(7)	(8) QTY INC IN UNIT	
(a) FIG NO.	(b) ITEM NO.	SMR CODE	NATIONAL STOCK NUMBER	PART NUMBER	FSCM	USABLE ON CODE	U/M		
159	1	XBOZZ		S8854M1P3A	99193	..PLATE IDENT	EA	1	
159	2	PAOZZ	4820-00-859-2576	696771-1	99193	..VALVE, CHECK	EA	1	
159	4	PAOZZ	5340-00-952-5726	N4208-487M	94581	..COUPLING CLP	EA	1	
159	5	PAOZZ	5330-00-531-3306	74374-4	99193	..GASKET	EA	1	
159	10	PAOZZ	6685-00-766-7936	692523-1	99193	..THERMOCOUPLE	EA	1	
159	11	PAOZZ	5305-00-075-2165	S8430A4	99193	..BOLT	EA	2	
159	12	PAOZZ	6115-00-830-8314	695153-1	99193	..PLATE REF	EA	2	
159	13	PAOZZ		58154-165C005	99193	..WASHER SHIM	EA	3	
159	15	PAOZZ	5306-00-156-2344	AN4C14A	88044	..BLOT	EA	3	
159	16	PAOZZ	5310-00-263-2862	MS21045C3	96906	..NUT	EA	1	
159	18	PAOZZ	5310-00-167-0812	AN960C10L	88044	..WASHER	EA	23	
159	19	XBOZZ	5340-00-995-8005	EA8700022	81996	..CLAMP LOOP	EA	1	
159	20	PAOZZ	5340-00-939-0612	TA724D17X	84971	..CLAMP LOOP	EA	1	
159	21	XBOZZ		379694	99193	..BRACKET REG MTG	EA	1	
159	22	PAOZZ	2835-00-859-2620	693477	99193	..SCREEN ASSY	EA	1	
159	23	PAOZZ	4730-00-887-9280	E70S1-505S	94581	..CLAMP HOSE	EA	1	
159	24	PAOZZ	5306-00-182-2016	AN4H5A	88044	..BLOT	EA	4	
159	25	PAOZZ	5365-00-881-1762	695754-1	99193	..WASHER	EA	4	
159	26	PAOZZ	5330-00-401-4819	59412-036	99193	..PACKING	EA	2	
159	27	PAOZZ	5306-00-656-0358	AN3-6A	88044	..BOLT	EA	2	
159	28	PAOZZ	2835-00-103-1162	373205-1	99193	..SWITCH PRESS	EA	1	
159	29	PAOZZ	5305-00-584-4992	MS35206-232	96906	..SCREW	EA	3	
159	30	PAOZZ	5310-00-188-7721	AN960PD6	8 8044	..WASHER	EA	3	
159	31	PAOZZ	2920-00-830-8315	69426	99193	..BRACKET ASSY	EA	1	
159	32	PAOZZ	5925-00-785-2675	379868	99193	..CIRCUIT BREAKER	EA	1	
159	33	PAOZZ	5305-00-584-4992	MS35206-232	96906	..SCREW	EA	4	
159	34	PAOZZ	5310-00-167-0832	AN960-6L	88044	..WASHER	EA	4	
159	35	PAOZZ	6645-00-483-1415	968087-2	99193	..METER T TOTALIZ	EA	1	
159	36	PAOZZ	5310-00-061-7326	MS21045-3	96906	..NUT	EA	3	
159	37	PAOZZ	5310-00-167-0834	AN960-10L	88044	..WASHER	EA	6	
159	38	XBOZZ	5306-00-685-3027	AN3-11A	88044	..BOLT	EA	3	
159	39	XBOZZ		S8157N1-220	991903	..WASHER	EA	3	
159	40	PAOZZ	6115-00-833-7784	694517	99193	..BRACKET ASSY	EA	1	
159	41	PAOZZ	5310-00-897-6145	MS21083C4	96906	..NUT	EA	1	
159	42	PAOZZ	5310-00-167-0835	AN960-418L	89044	..WASHER	EA	26	
159	43	PAOZZ	5930-00-996-7510	692525-8	99193	..SWITCH PRESS	EA	1	
159	44	PAOZZ	5310-00-061-7825	MS21045-4	96906	..NUT	EA	26	
159	45	PAOZZ	6685-00-373-9004	MS28034-1	96906	..BULB OIL TEMP	EA	1	
159	46	PAOZZ	6620-00-553-8892	MS25038-4	96906	..GENERATOR TACH	CQH	EA	1
159	47	PAOZZ	5330-00-023-7023	MS913401	96906	..GASKET	EA	1	

(1) ILLUSTRATION		(2)	(3)	(4)	(5)	(6) DESCRIPTION	(7)	(8)
(a) FIG NO.	(b) ITEM NO.	SMR CODE	NATIONAL STOCK NUMBER	PART NUMBER	FSCM	<i>USABLE ON CODE</i>	U/M	QTY INC IN UNIT
159	48	PADZZ	5306-00-182-1863	AN4CH16A	88044	..BOLT	EA	2
159	49	PADZZ	5306-00-182-1859	AN4CH6A	88044	..BOLT	EA	18
159	50	PADZZ	5330-00-411-3902	S941t2-143	99193	..PACKING	EA	2
159	51	PADZZ	5333-00-404-1474	S9412-029	99193	..PACKING	EA	1
159	52	PADZZ	5330-00-421-9429	S9412-237	99193	..PACKING	EA	1

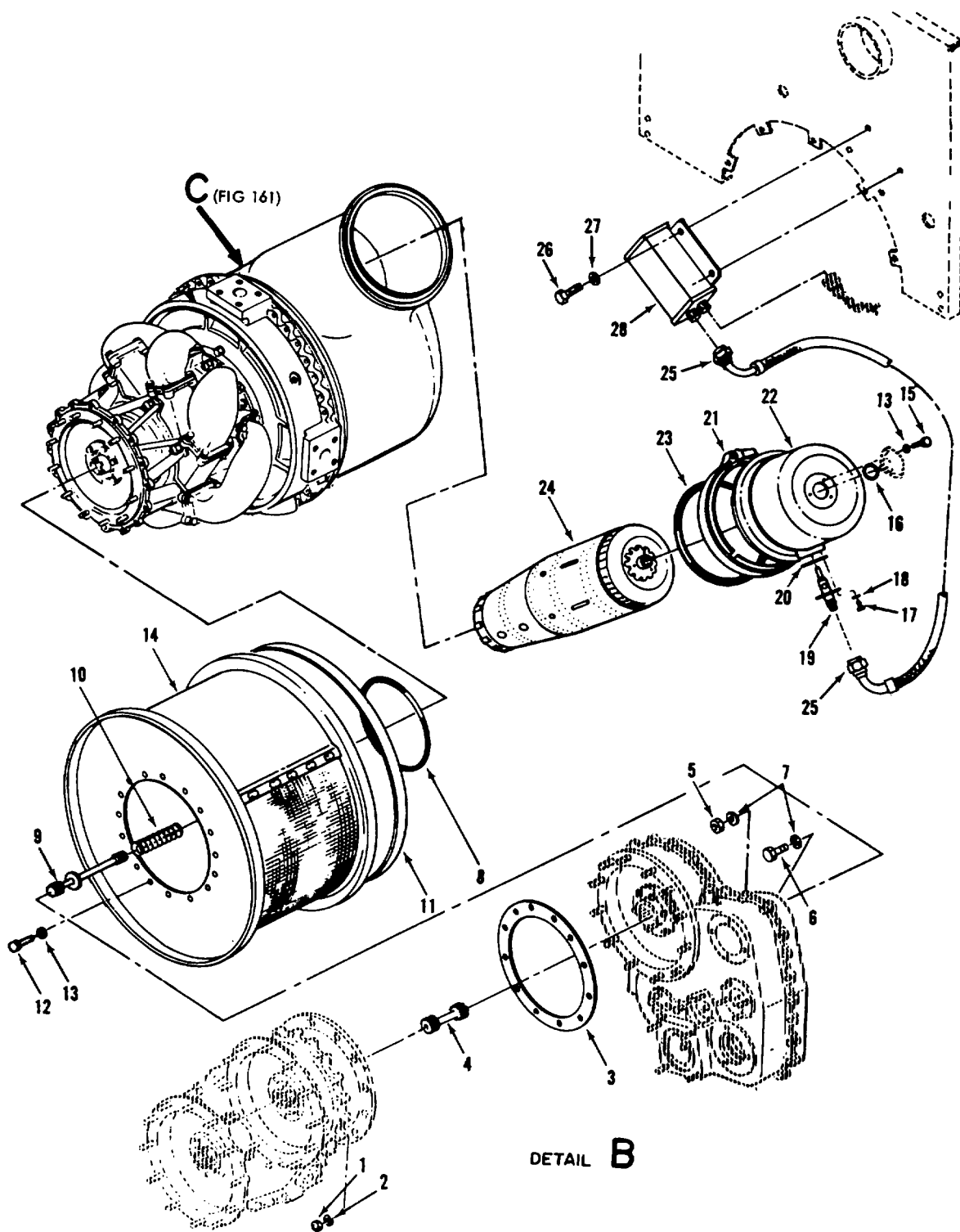

TS 6115-590-20P/160

Figure 160. Gas turbine pneumatic and shaft power engine assembly, drive and gear case mounting components.

(1) ILLUSTRATION		(2)	(3)	(4)	(5)	(6) DESCRIPTION	(7)	(8)
(a) FIG NO.	(b) ITEM NO.	SMR CODE	NATIONAL STOCK NUMBER	PART NUMBER	FSCM	USABLE ON CODE	U/M	QTY INC IN UNIT
160	15	PADZZ	5306-00-754-1791	MSZ20073-03-35	96906	..BOLT	EA	3
160	16	XFDZZ		S8990-215	99193	..PACKING	EA	1
160	19	PADZZ	2920-00-776-4482	369162	99193	..IGNITER PLUG	EA	1
160	20	XBOZZ		75947	99193	..GASKET IGNITER	EA	1
160	21	PADZZ	5340-00-914-8454	17952-872M	98625	..COUPLING CLP	EA	1
160	22	PADZZ	2835-00-854-4648	696553-1	99193	..CAP ASSY	EA	1
160	23	XFOZZ		S8990-266	99193	..PACKING	EA	1
160	24	PADZZ	2835-00-934-7856	695246-10	99193	..LINER ASSY	EA	1
160	25	PADZZ	2835-00-843-7666	369259-18	99193	..LEAD	EA	1
160	27	PADZZ	5310-00-167-0834	AN960-10L	88044	..WASHER, FLAT	EA	4
160	28	PADZZ	2920-00-866-7435	369256	99193	..IGNITION UNIT	EA	1

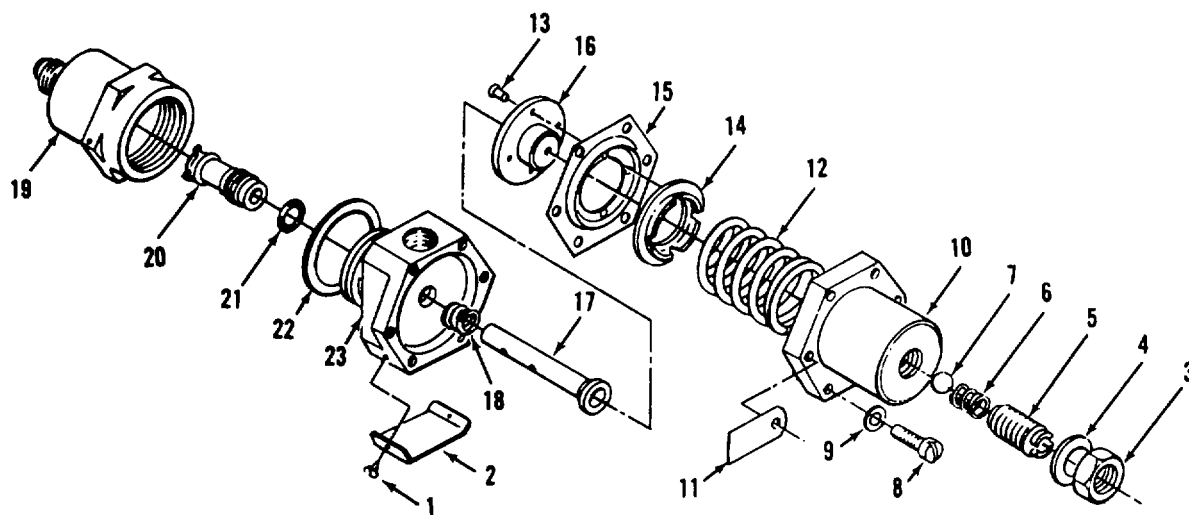

TS 6115-590-20P/162

Figure 162. Filter type differential air pressure regulator assembly.

(1) ILLUSTRATION		(2)	(3)	(4)	(5)	(6) DESCRIPTION	(7)	(8)
(a) FIG NO.	(b) ITEM NO.	SMR CODE	NATIONAL STOCK NUMBER	PART NUMBER	FSCM	<i>USABLE ON CODE</i>	U/M	QTY INC IN UNIT
162		PAOHD	2835-00-861-9955	108032-3	99193	..REGULATOR PRESS.....	EA	1

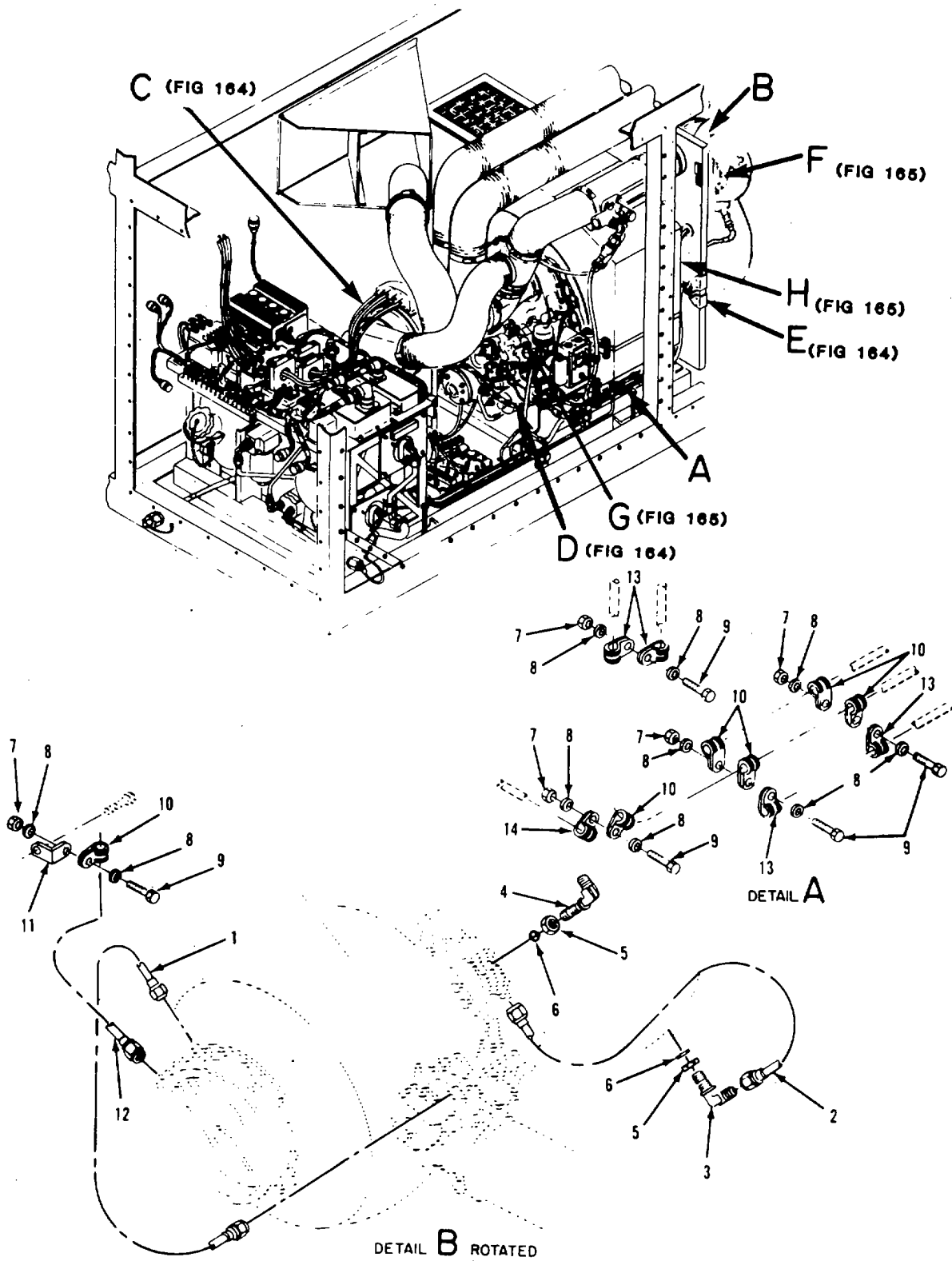

TS 6115-590-20P/183

Figure 163. Engine plumbing installation, shutoff valve tubing and mounting components.

(1) ILLUSTRATION		(2)	(3)	(4)	(5)	(6) DESCRIPTION	(7)	(8)
(a) FIG NO.	(b) ITEM NO.	SMR CODE	NATIONAL STOCK NUMBER	PART NUMBER	FSCM	USABLE ON CODE	U/M	QTY INC IN UNIT
113	1	PADZZ	4710-00-854-4661	697962-1	99193	...TUBE ASSY	EA	1
163	2	PADZZ	4710-00-854-4658	694789-1	99193	...TUBE ASSY	EA	1
163	3	PADZZ	4730-00-142-1141	75436	99193	...ELBOW ASSY.....	EA	1
163	4	PADZZ	4730-00-231-3026	AN833-4	88044	...ELBOW	EA	1
163	5	PADZZ	5310-00-208-5769	AN924TYPEAN924	80059	...NUT	EA	2
163	6	PADZZ	5330-00-231-7701	59412-554	99193	...PACKING	EA	15
163	7	PADZZ	5310-00-061-7326	HS21045-3	96906	...NUT	EA	5
163	8	PADZZ	5310-00-167-0834	A6N960-OL	88044	...WASHER	EA	10
163	9	PADZZ	5306-00-12-03393	AN3-4A	89044	...BOLT	EA	5
163	10	PADZZ	5340-00-103-2945	MS2110S-4	96906	...CLAMP	EA	6
163	11	XBOZZ		S81083-4	99193	...BRACKET	EA	1
163	12	PAOZZ	4710-00-859-2493	69P1L-1	99193	...TUBE ASSY	EA	1
163	13	PADZZ	5340-00-764-4345	MS2110-8	96906	...CLAMP	EA	2
163	14	PADZZ	5300-00-105-5060	S21105-5	96906	...CLAMP	EA	2

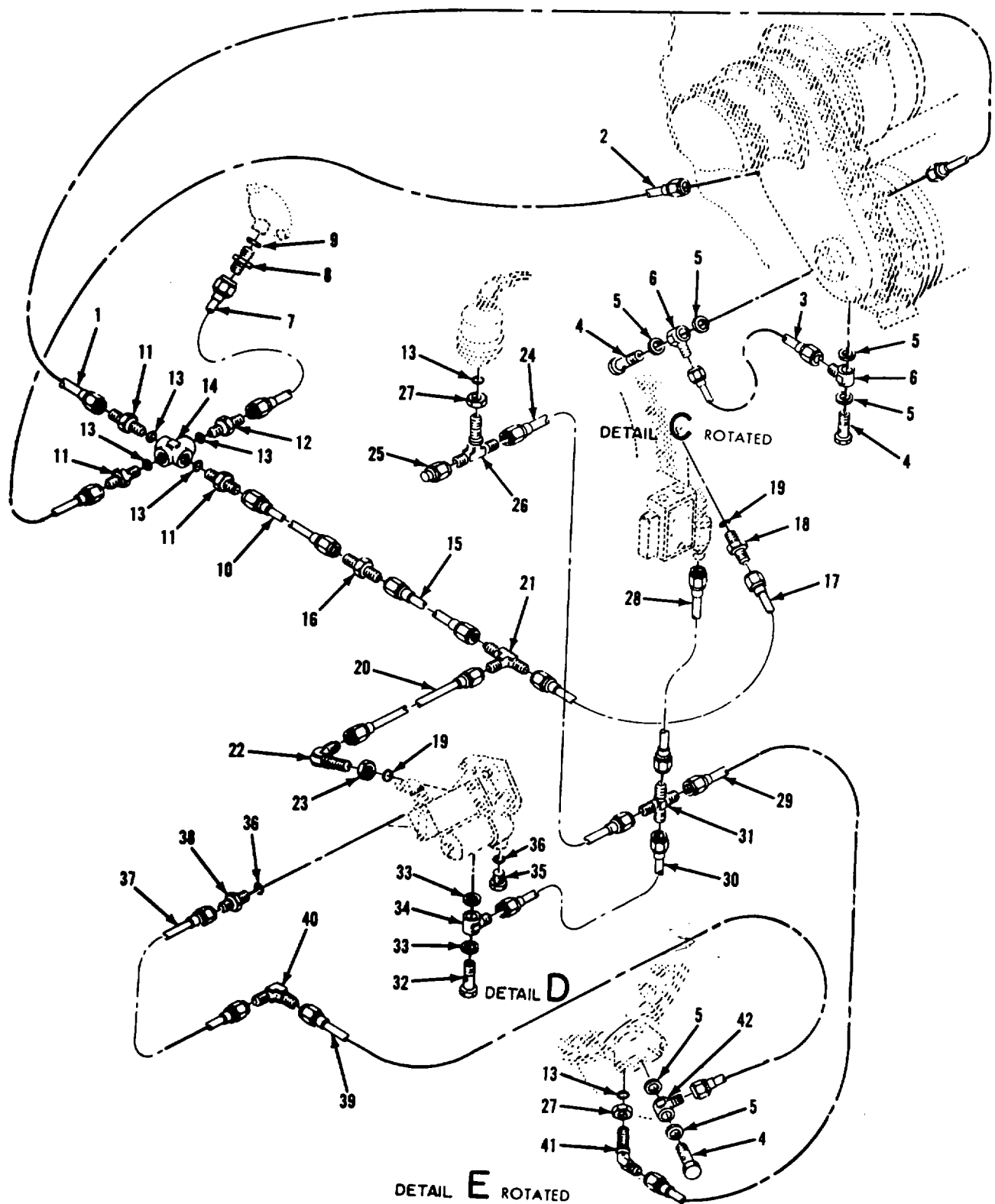
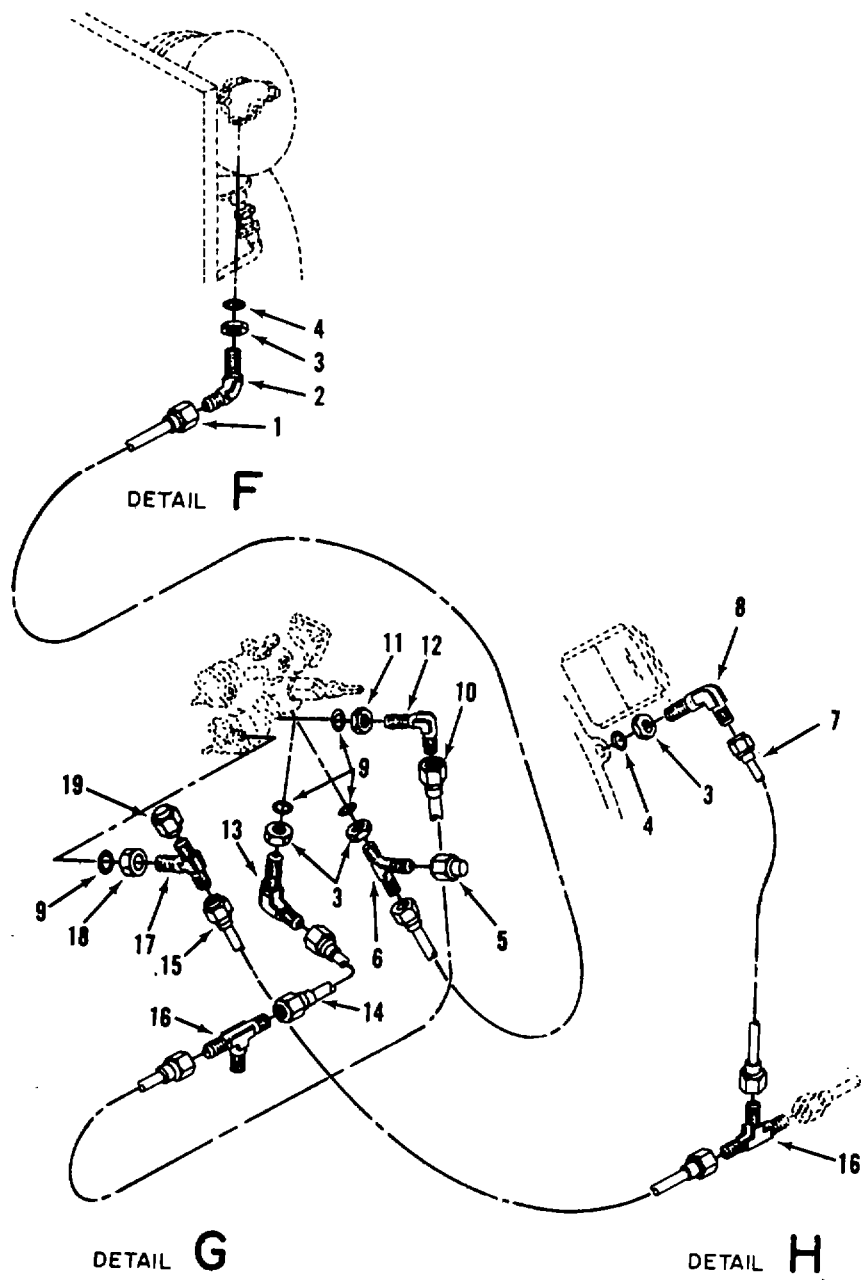

Figure 164. Engine plumbing installation, oil lines.

(1) ILLUSTRATION		(2)	(3)	(4)	(5)	(6) DESCRIPTION	(7)	(8) QTY INC IN UNIT
(a) FIG NO.	(b) ITEM NO.	SMR CODE	NATIONAL STOCK NUMBER	PART NUMBER	FSCM	USABLE ON CODE	U/M	
164	1	PA0ZZ	4710-00-943-7705	694637	99193	...TUBE ASS.....	EA	1
164	2	PA0ZZ	4713-00-843-7712	694638	99193	...TUBE ASSY.....	EA	1
164	3	PA0ZZ	4710-00-854-4694	697960-1	99193	...TUBE ASSY.....	EA	1
164	4	XB0ZZ	4730-00-278-0380	AN775-8	88044	...BOLT.....	EA	3
154	5	PA0ZZ	5330-00-052-3595	620-442-8	83259	...PACKING W/RTNR.....	EA	3
164	6	PA0ZZ	4730-00-271-9762	AN776-8	88044	...ELBOW.....	EA	2
164	7	PA0ZZ	4710-01-022-9247	899341-1	99193	...TUBE ASSY.....	EA	1
164	8	PA0ZZ	4130-00-181-0483	ANBS1-3	88044	...UNION.....	EA	1
164	9	PA0ZZ	5333-00-245-6145	S9412-553	99L93	...PACKING.....	EA	1
164	10	PA0ZZ	4710-00-843-7704	694636	99193	...TUBE ASSY.....	EA	1
164	11	PA0ZZ	4730-00-278-3242	AN815-4	88044	...NIPPLE,TUBE.....	EA	3
164	12	PA0ZZ	4130-00-235-1498	AN919-2	88044	...REDUCER.....	EA	1
164	13	PA0ZZ		NS29512-04	96916	...PACKING.....	EA	6
164	14	XB0ZZ	4730-00-277-1921	AN939-4	88044	...CROSS.....	EA	1
164	15	PA0ZZ	4710-00-854-4680	694679	99L93	...TUBE ASS.....	EA	1
164	16	PA0ZZ	2835-00-420-4333	899348-1	99193	...REDUCER ASSY.....	EA	1
164	17	PA0ZZ	4710-00-843-7693	694635	99193	...TUBE ASSY.....	EA	1
164	18	PA0ZZ	4730-00-187-3486	ANBL5-6	88044	...UNION.....	EA	1
164	19	PA0ZZ	5330-00-413-3029	59412-558	99193	...PACKING.....	EA	3
164	20	PA0ZZ	4710-00-929-7249	694634	99193	...TUBE ASS.....	EA	1
164	21	PA0ZZ	4730-00-279-7830	N824-6	88044	...TEE.....	EA	1
164	22	PA0ZZ	4730-00-231-3028	AN833-6	88044	...ELBOW.....	EA	1
164	23	PA0ZZ	5310-00-282-7817	AN924-6	88044	...NUT.....	EA	1
164	24	PA0ZZ	4710-00-884-7642	694643	99193	...TUBE ASSY.....	EA	1
164	25	PA0ZZ	4730-00-812-4192	AN929-4	88044	...CAP.....	EA	2
164	26	PA0ZZ	4730-00-277-5060	AN834-4	88044	...TEE.....	EA	1
164	27	PA0ZZ	5310-00-208- 5169	AN924-4	88044	...NUT, PLAIN.....	EA	2
164	28	PA0ZZ	4710-00-854-4682	694764	99193	...TUBE ASSY.....	EA	1
164	29	PA0ZZ	4733-00-055-4679	694644	99193	...TUBE ASSY.....	EA	1
164	30	PA0ZZ	4171-00-843-7700	694642	99193	...TUBE ASSY.....	EA	1
164	31	PA0ZZ	4730-00-267-0746	AN827-4	88044	...CROSS.....	EA	1
164	32	PA0ZZ	4730-00-278-3381	AN715-6	88044	...BOLT.....	EA	1
164	33	PA0ZZ	5333-00-054-1442	600-442-6	83259	...PACKING W/RTNR.....	EA	1
164	34	PA0ZZ	4730-00-885-9801	693625	99193	...CONNECTOR MULT.....	EA	1
164	35	PA0ZZ	5365-00-859-7666	379282	99193	...PLUG OIL PUMP.....	EA	1
164	36	PA0ZZ	5330-00-434-4587	S9412-556	99193	...PACKING.....	EA	2
164	37	PA0ZZ	4513-00-843-1071	694639	99193	...TUBE ASSY.....	EA	1
164	38	PA0ZZ	4730-00-235-1500	AN919-19	88044	...REDUCER.....	EA	1
164	39	PA0ZZ	4710-00-843-7715	694640	99193	...TUBE ASSY.....	EA	1
164	40	PA0ZZ	4730-00-23L-3952	AN821-8	88044	...ELBOW.....	EA	1
164	41	PA0ZZ	4730-00-230-8710	AN1837-4	88044	...ELBOW.....	EA	2
164	42	PA0ZZ	4730-00-278-5814	A1777-8	88044	...ELBOW.....	EA	1



TS 6115-590-20P/165

Figure 165. Engine plumbing installation, fuel lines.

(1) ILLUSTRATION		(2) SMR CODE	(3) NATIONAL STOCK NUMBER	(4) PART NUMBER	(5) FSCM	(6) DESCRIPTION <i>USABLE ON CODE</i>	(7) U/M	(8) QTY INC IN UNIT
(a) FIG NO.	(b) ITEM NO.							
165	1	PADZZ	2910-00-854-4816	694834-1	99193	...HEATER ASSEMBLY, FU.....	EA	1
165	2	PADZZ	4730-00-230-8710	ANA37-4	88044	...ELBOW	EA	1
165	3	PADZZ	5310-90-208-5769	AN924-4	88044	...NUT PLAIN	EA	2
165	4	PADZZ	5333-00-220-5259	59412-562	99193	...PACKING	EA	2
165	5	PADZZ	4730-03-812-7192	AN929-4	88044	...CAP TUBE	EA	4
165	6	PADZZ	4730-00-608-8677	AN824-4J	88044	...TEE	EA	1
165	7	PADZZ	4710-00-863-8486	694645	99193	...TUBE ASSY;	EA	1
165	8	PADZZ	2435-00-934-7893	75146-8	99193	...ELOW A5SY	EA	1
165	9	PADZZ		MS29512-04	96906	...PACKING	EA	4
165	10	PADZZ	4713-00-863-8489	694632	99193	...TUBE ASSY	EA	1
165	11	PADZZ	5310-00-238-5775	AN924-8	88044	...NUT	EA	1
165	12	PADZZ	4130-00-231-3151	AN837-8	88044	...ELBOW	EA	1
165	13	PADZZ	4730-33-231-3022	A4833-4	88044	...ELBOW	EA	1
165	14	PADZZ	4710-00-859-2477	694633	99193	...TUBE ASSY	EA	1
165	15	PADZZ	4710-00-854-4474	694031	99193	...TUBE ASSY	EA	1
165	16	PADZZ	4730-33-279-7627	AN824-4	88044	...TEE	EA	1
165	17	PADZZ	4730-00-403-5492	AN834-4J	88044	...TEE.....	EA	1
165	18	PADZZ	5310-00-079-1967	AN924-4J	88044	...NUT	EA	1
165	19	PADZZ	4730-00-204-3492	AN929-4J	88044	...CAP	EA	1

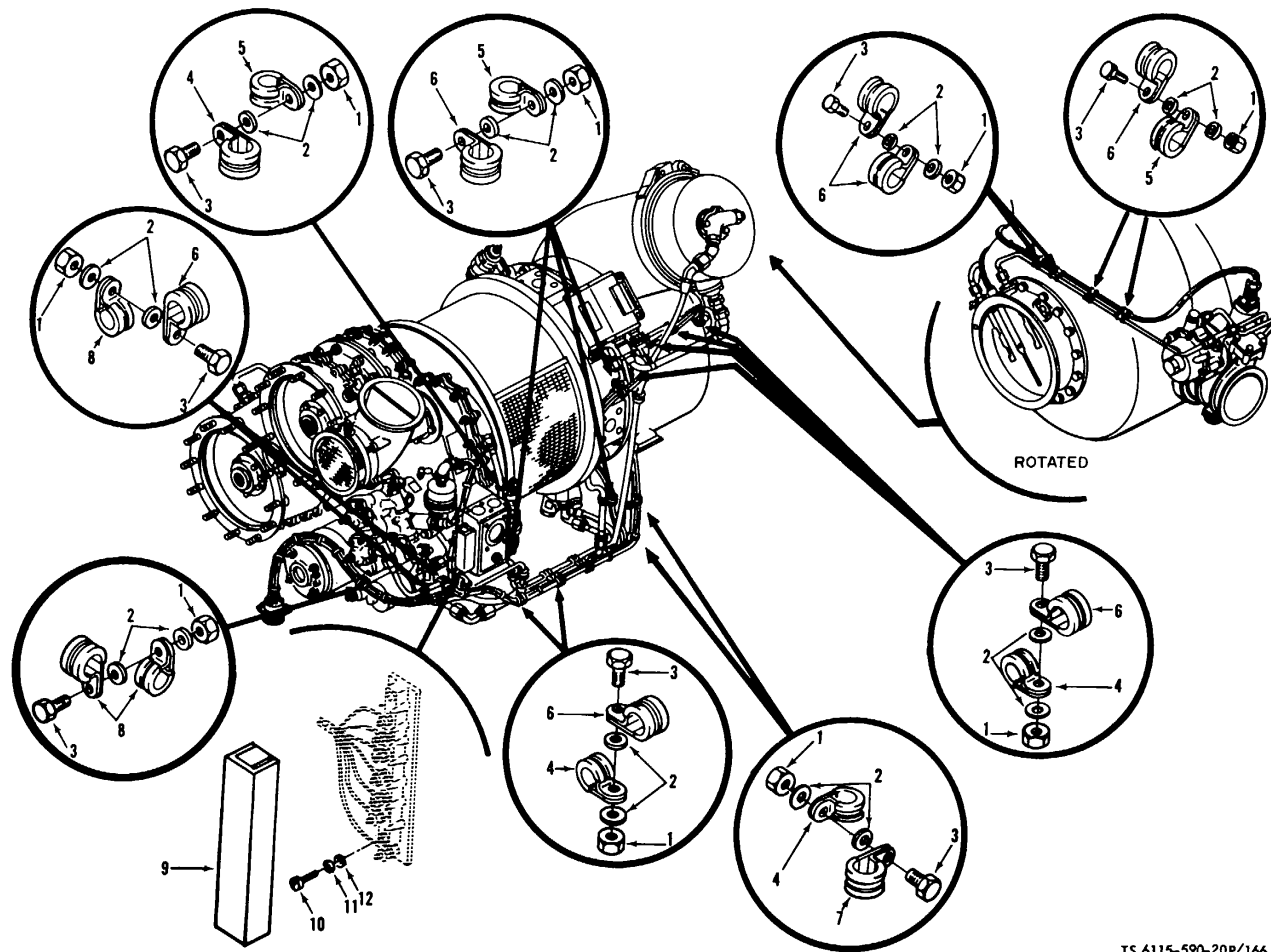

TS 6115-590-20P/166

Figure 166. Engine wiring harness mounting components.

(1) ILLUSTRATION		(2)	(3)	(4)	(5)	(6) DESCRIPTION	(7)	(8)
(a) FIG NO.	(b) ITEM NO.	SMR CODE	NATIONAL STOCK NUMBER	PART NUMBER	FSCM	USABLE ON CODE	U/M	QTY INC IN UNIT
166	1	PA0ZZ	5310-00-061-7326	MS21045-3	96906	NUT	EA	1
166	3	PA0ZZ	5306-00-722-4353	AN3-4A	88044	BOLT	EA	1
166	4	PA0ZZ	5340-00-103-2976	MS21105-6	96906	CLAMP	EA	3
166	5	XB0ZZ	5340-00-254-5026	MS21105-3	96906	CLAMP	EA	4
166	6	PA0ZZ	5343-00-103-2945	MS21105-4	96906	CLAMP	EA	14
166	7	PA0ZZ	5340-00-104-5060	MS21105-5	96906	CLAMP	EA	4
166	8	PA0ZZ	5340-00-764-4345	MS21105-8	96906	CLAMP	EA	8
166	9	XB0ZZ		TA15M04HR6	84971	COVER TR.....	EA	1
166	10	PA0ZZ	5305-00-531-0798	M535265-15	90906	SCREW	EA	2
166	11	PA0ZZ	5310-00-782-1349	AN960C4	88044	WASHER.....	EA	2
166	12	PA0ZZ	5310-00-702-9119	S8157AU219-0400	99193	WASHER.....	EA	2

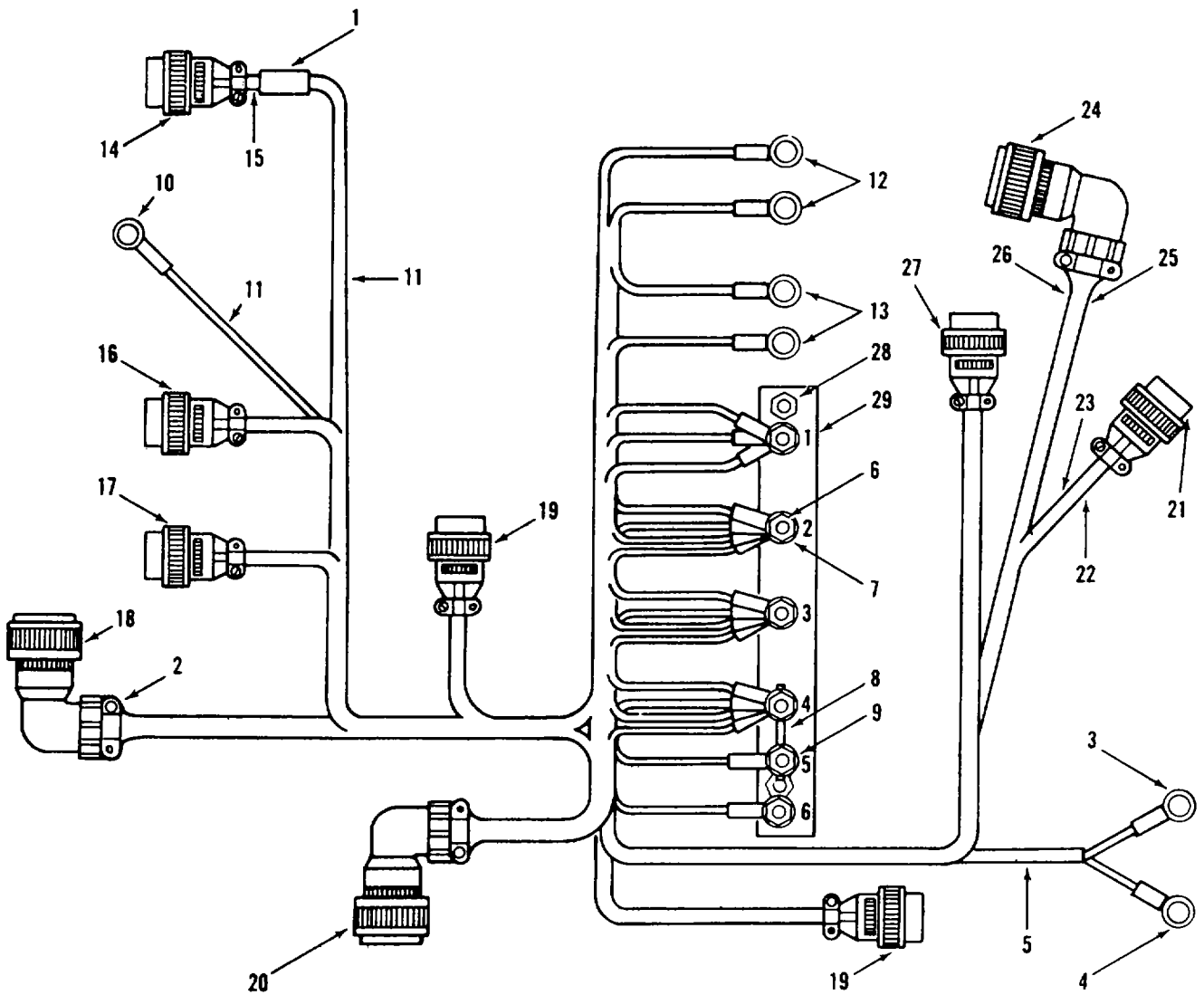

TS 6115-590-20P/167

Figure 167. Engine wiring harness.

(1) ILLUSTRATION		(2)	(3)	(4)	(5)	(6)	(7)	(8)
(a) FIG NO.	(b) ITEM NO.	SMR CODE	NATIONAL STOCK NUMBER	PART NUMBER	FSCM	DESCRIPTION <i>USABLE ON CODE</i>	U/M	QTY INC IN UNIT
167		XBDF	2920-00-933-0578	43359-	99193	•••HARNESS ASSY.....	EA	1

(1) ILLUSTRATION		(2)	(3)	(4)	(5)	(6)	(7)	(8)
(a) FIG NO.	(b) ITEM NO.	SMR CODE	NATIONAL STOCK NUMBER	PART NUMBER	FSCM	DESCRIPTION <i>USABLE ON CODE</i>	U/M	QTY INC IN UNIT
153		PAODL	4813-00-995-1137	109382-16	99193	••VALVE SHJTOFF	EA	1

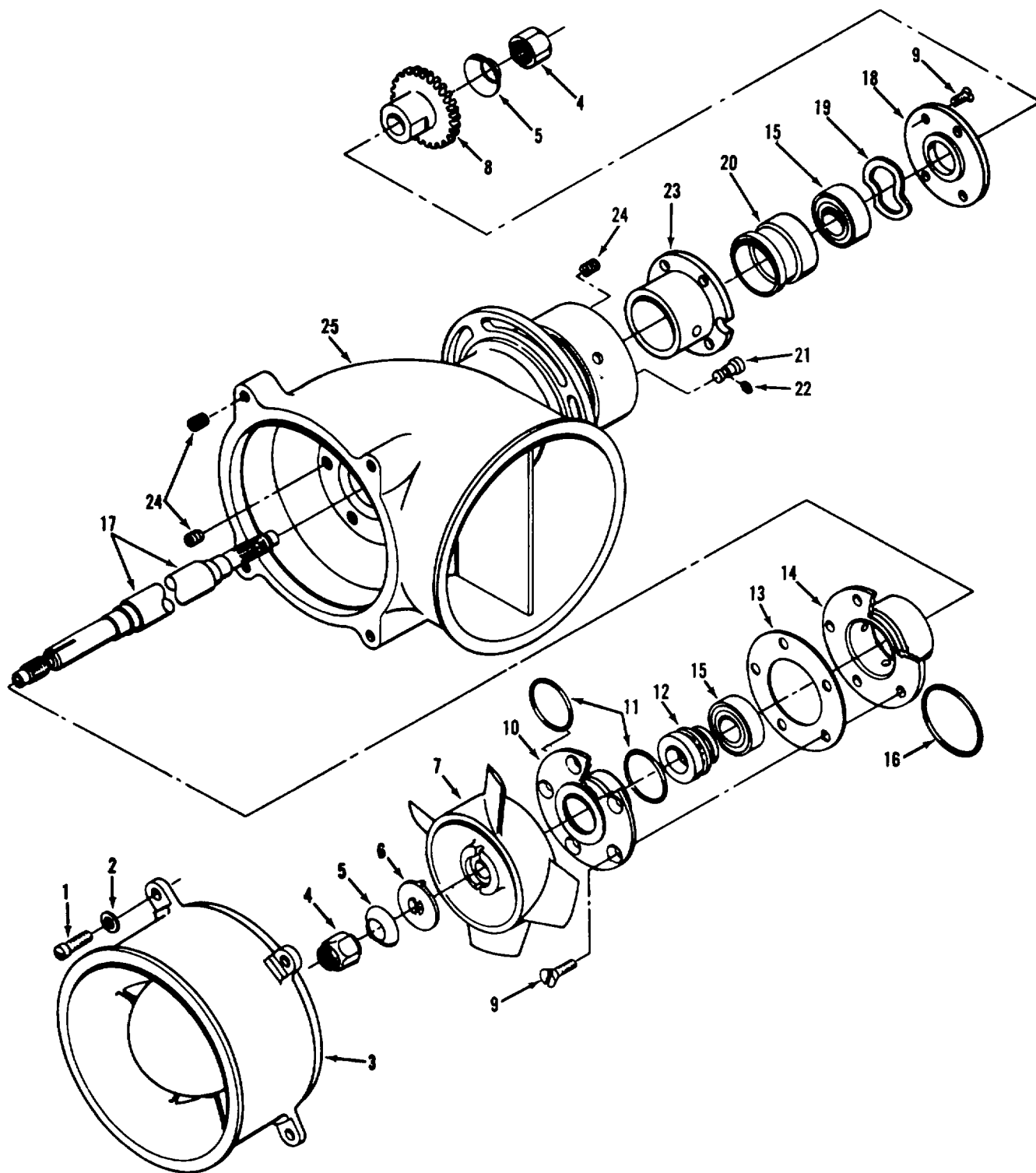
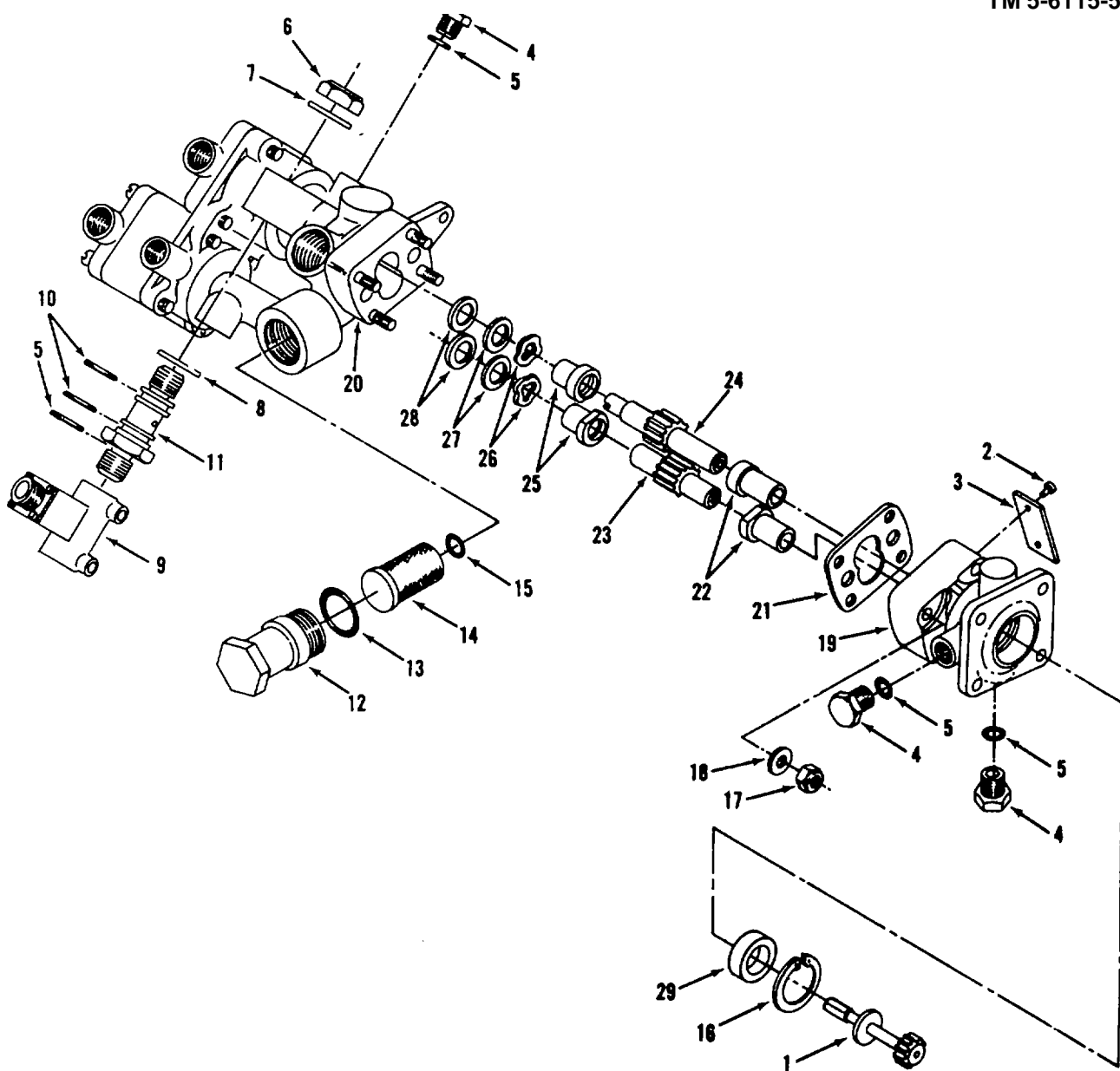

Figure 171. Accessory cooling fan assembly.

TS 6115-590-20P/171

TS 6115-590-20P/171

(1) ILLUSTRATION		(2)	(3)	(4)	(5)	(6)	(7)	(8)
(a) FIG NO.	(b) ITEM NO.	SMR CODE	NATIONAL STOCK NUMBER	PART NUMBER	FSCM	DESCRIPTION <i>USABLE ON CODE</i>	U/M	QTY INC IN UNIT
171		PADDZ	4140-00-934-7914	695227-10	99193	••FAN ASSY	EA	1



TS 6115-590-20P/172

Figure 172. Fuel control assembly.

TS 6115-590-20P/172

(1) ILLUSTRATION		(2)	(3)	(4)	(5)	(6)	(7)	(8)
(a) FIG NO.	(b) ITEM NO.	SMR CODE	NATIONAL STOCK NUMBER	PART NUMBER	FSCM	DESCRIPTION <i>USABLE ON CODE</i>	U/M	QTY INC IN UNIT
172		PAOZZ	2910401-1488944	3602319-10	99193	CONTROL FUEL	EA	1
172	1	PAOZZ	2910-01-040-8207	3603685-1	99193	SHAFT DR.....	EA	1
172	4	PAOZZ	539540-287-0093	AN81440L	88044	PLUG	EA	3
172	5	PAOZZ	5330-00-1504228	59413-554	99193	PACKING	EA	4
172	6	PAOZZ	5310-00-810-1786	MS21042-6	96906	NUT	EA	1
172	7	PAOZZ	5310-00-167-0804	AN960C616	88044	WASHER	EA	1
172	8	PAOZZ	5310-00-540-9451	S8157N49-032	99193	WASHER	EA	1
712	9	PAOZZ	4810400-779-7550	692545-1	99193	VALVE SOL	EA	1
712	11	PAOZZ	28354-00-570-1692	371687	99193	FITTING SOL	EA	1
172	12	PAOZZ	2910400-049-3573	73000	99193	CAP FIL	EA	1
172	14	PAOZZ	2910-00-757-6857	7507227	81321	ELEMENT FILTER.....	EA	1
172	15	PAOZZ	5330-00-1404836	S9413-012	99193	PACKING	EA	1
172	17	PAOZZ	5310400807-1468	MS210424	96906	NUT	EA	4

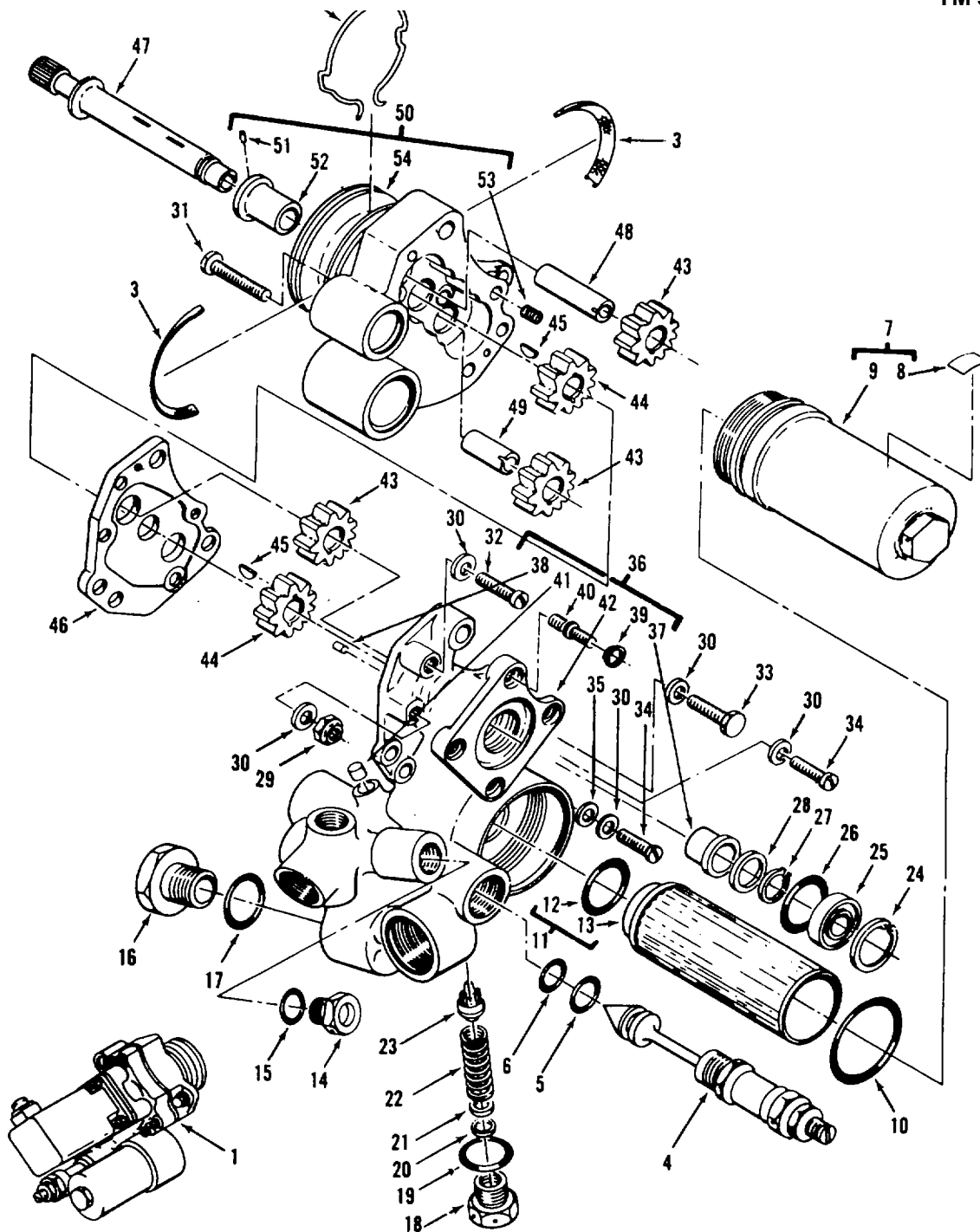

TS 6115-590-20P/174

Figure 174. Oil pump assembly.

TS 6115-590-20P/174

(1) ILLUSTRATION		(2)	(3)	(4)	(5)	(6)	(7)	(8)
(a) FIG NO.	(b) ITEM NO.	SMR CODE	NATIONAL STOCK NUMBER	PART NUMBER	FSCM	DESCRIPTION <i>USABLE ON CODE</i>	U/M	QTY INC IN UNIT
174	1	PADDL	4320-01-045-1762	379580-350	99L93	••PUMP ASSY.....	E	1
174	4	PA3ZZ		373048-3	99193	•••VALVE ASSEMBLY,PUMP*.....	EA	1
174	5	PAOZZ	5330-00-172-2389	59413-113	99193	•••PACKIN	EA	
174	6	PAOZL	5330-00-009-1570	S9413-116	99193	•••PACKING	EA	1
174	7	PAOZZ	2835-00-347-9982	76133	99193	•••CASE ASSY FIL.....	EA	1
174	11	KFOZZ		76149	99193	•••ELEMENT FILTER.....	EA	1
174	12	KFOZZ		S057AR19	99193	••••PACKING.....CQH	EA	12
174	13	KFOZZ		74896	99193	••••ELEMENT FILTER.....		1

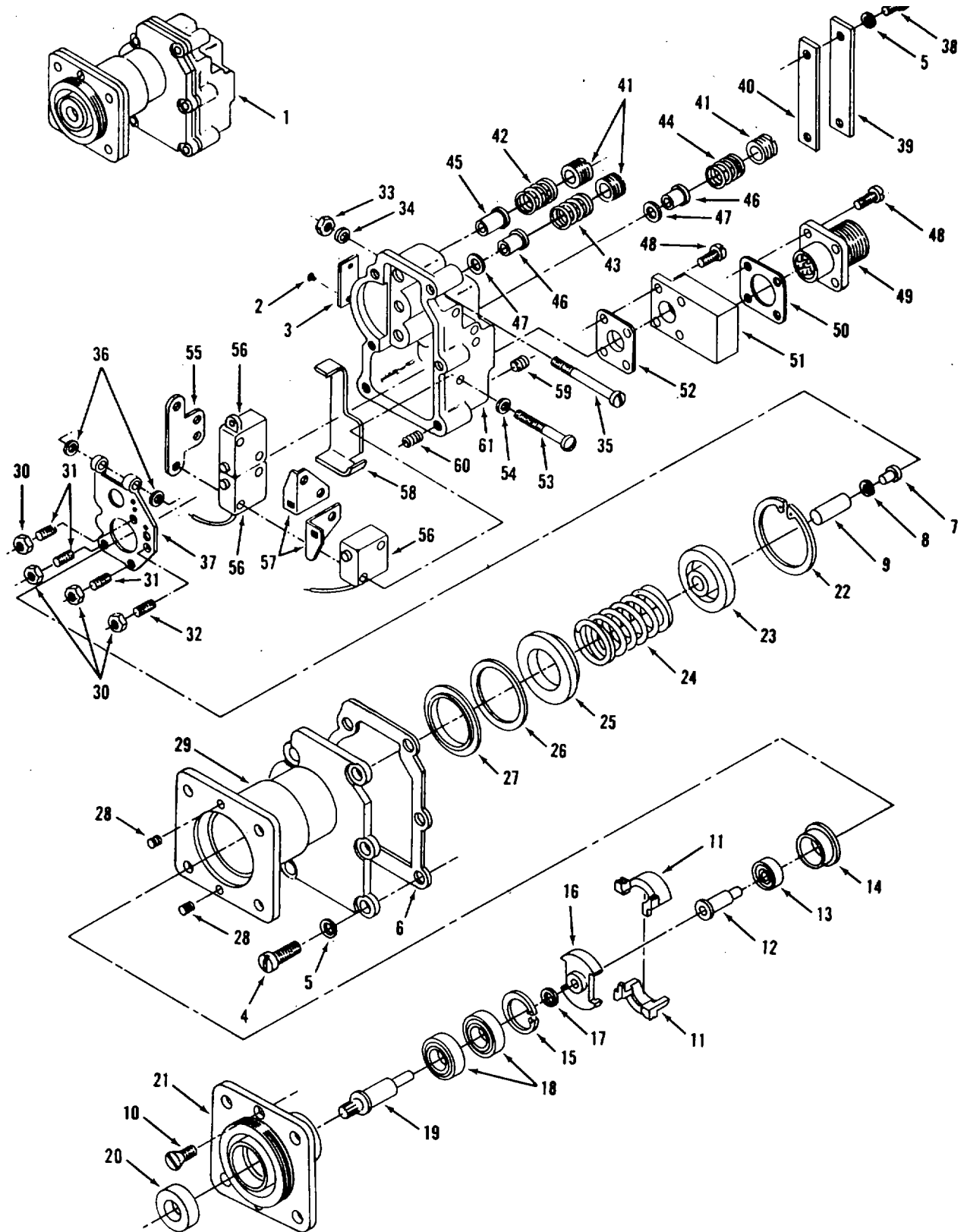
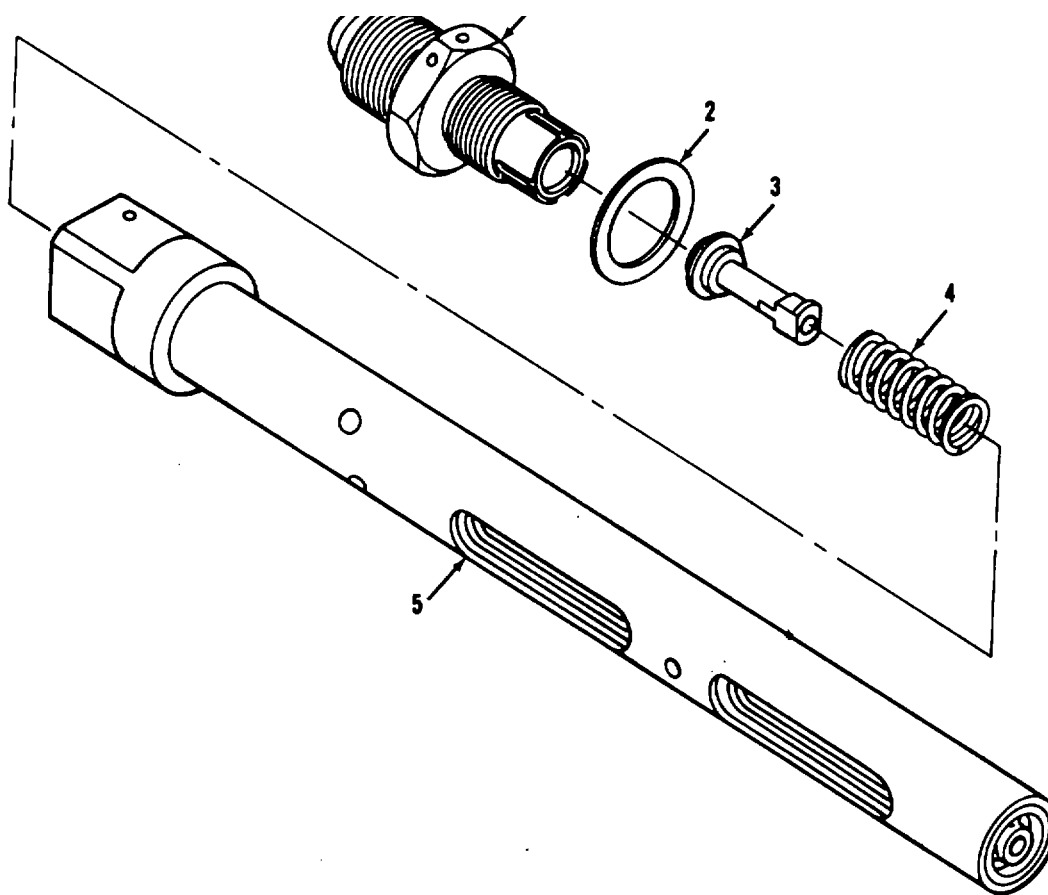

Figure 175. Centrifugal multi-speed switch assembly.

TS6115-590-20P/175

TS6115-590-20P/175

(1) ILLUSTRATION		(2)	(3)	(4)	(5)	(6)	(7)	(8)
(a) FIG NO.	(b) ITEM NO.	SMR CODE	NATIONAL STOCK NUMBER	PART NUMBER	FSCM	DESCRIPTION <i>USABLE ON CODE</i>	U/M	QTY INC IN UNIT
175	1	XBDDL	2835-00-101-9870	3601030-5	99193	SWITCH ASSY	EA	1



TS 6115-590-20P/176

Figure 176. Load control thermostat.

TS 6115-590-20P/176

(1) ILLUSTRATION		(2)	(3)	(4)	(5)	(6)	(7)	(8)
(a) FIG NO.	(b) ITEM NO.	SMR CODE	NATIONAL STOCK NUMBER	PART NUMBER	FSCM	DESCRIPTION <i>USABLE ON CODE</i>	U/M	QTY INC IN UNIT
176	PAODD		6620-00-936-5029		59364	THERMOSTAT PNEJ	EA	1

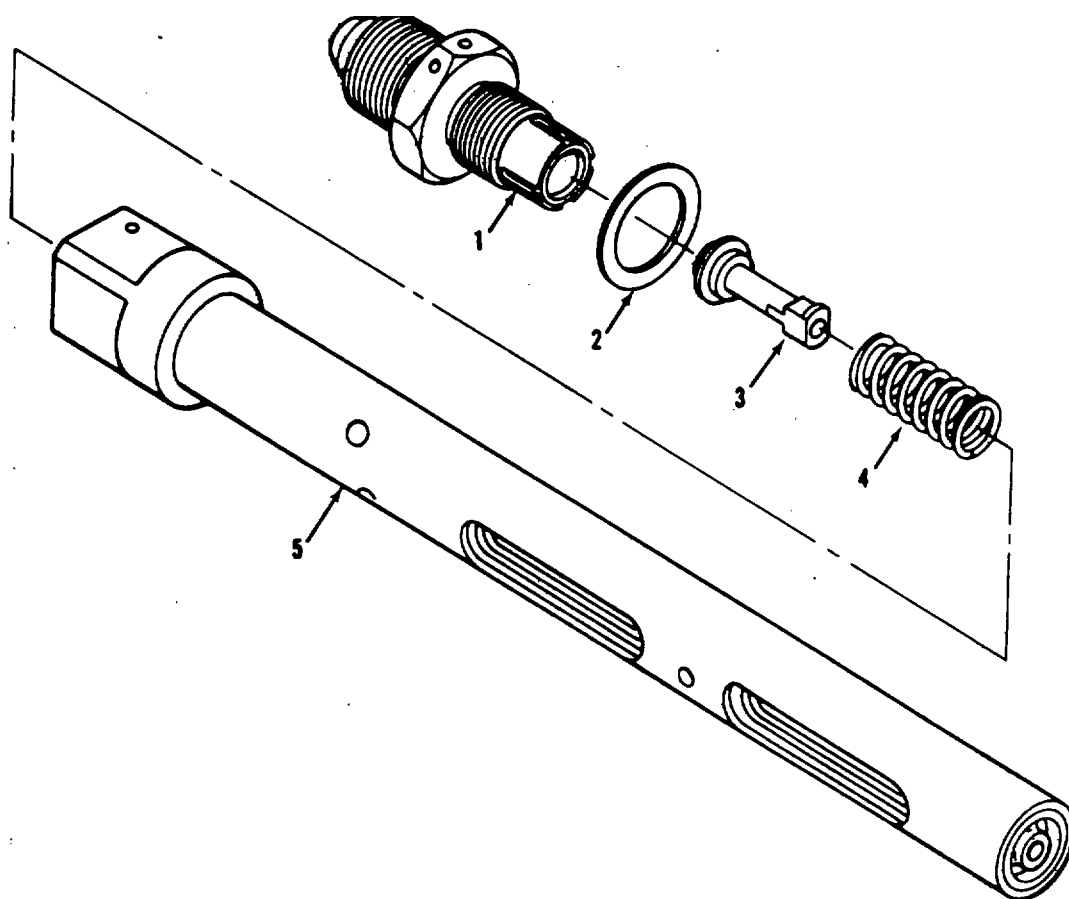

TS 6115-590-20P/177

Figure 177. Pneumatic control thermostat.

TS 6115-590-20P/177

(1) ILLUSTRATION		(2)	(3)	(4)	(5)	(6)	(7)	(8)
(a) FIG NO.	(b) ITEM NO.	SMR CODE	NATIONAL STOCK NUMBER	PART NUMBER	FSCM	DESCRIPTION <i>USABLE ON CODE</i>	U/M	QTY INC IN UNIT
177	PADFD		6620-00-936-532	107996-51	99193	••THERMOSTAT PNEJ	EA	1

(1) ILLUSTRATION		(2)	(3)	(4)	(5)	(6)	(7)	(8)
(a) FIG NO.	(b) ITEM NO.	SMR CODE	NATIONAL STOCK NUMBER	PART NUMBER	FSCM	DESCRIPTION <i>USABLE ON CODE</i>	U/M	QTY INC IN UNIT
178	PADDZ		2920-00-990-8906	372697-9	99193	••STARTER ELEC	EA	1

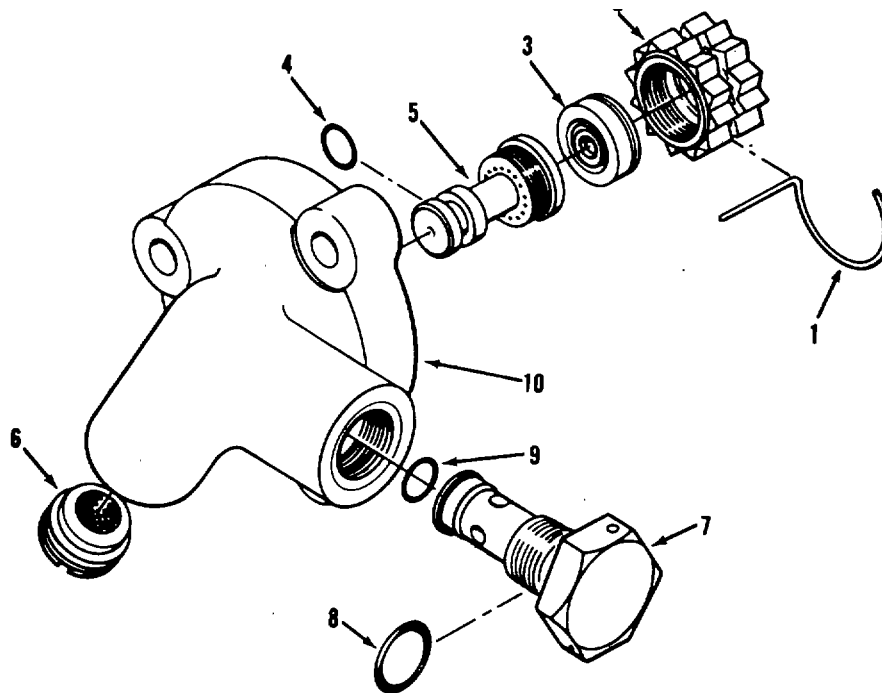

TS 6115-590-20P/184

Figure 184. Atomizer Assembly, combustion chamber, fuel.

TS 6115-59020P/184

(1) ILLUSTRATION		(2)	(3)	(4)	(5)	(6)	(7)	(8)
(a) FIG NO.	(b) ITEM NO.	SMR CODE	NATIONAL STOCK NUMBER	PART NUMBER	FSCM	DESCRIPTION <i>USABLE ON CODE</i>	U/M	QTY INC IN UNIT
184	PADDD		2835-00-934-7894	75076-36	99193	••ATOMIZER ASSY F.....	EL	1

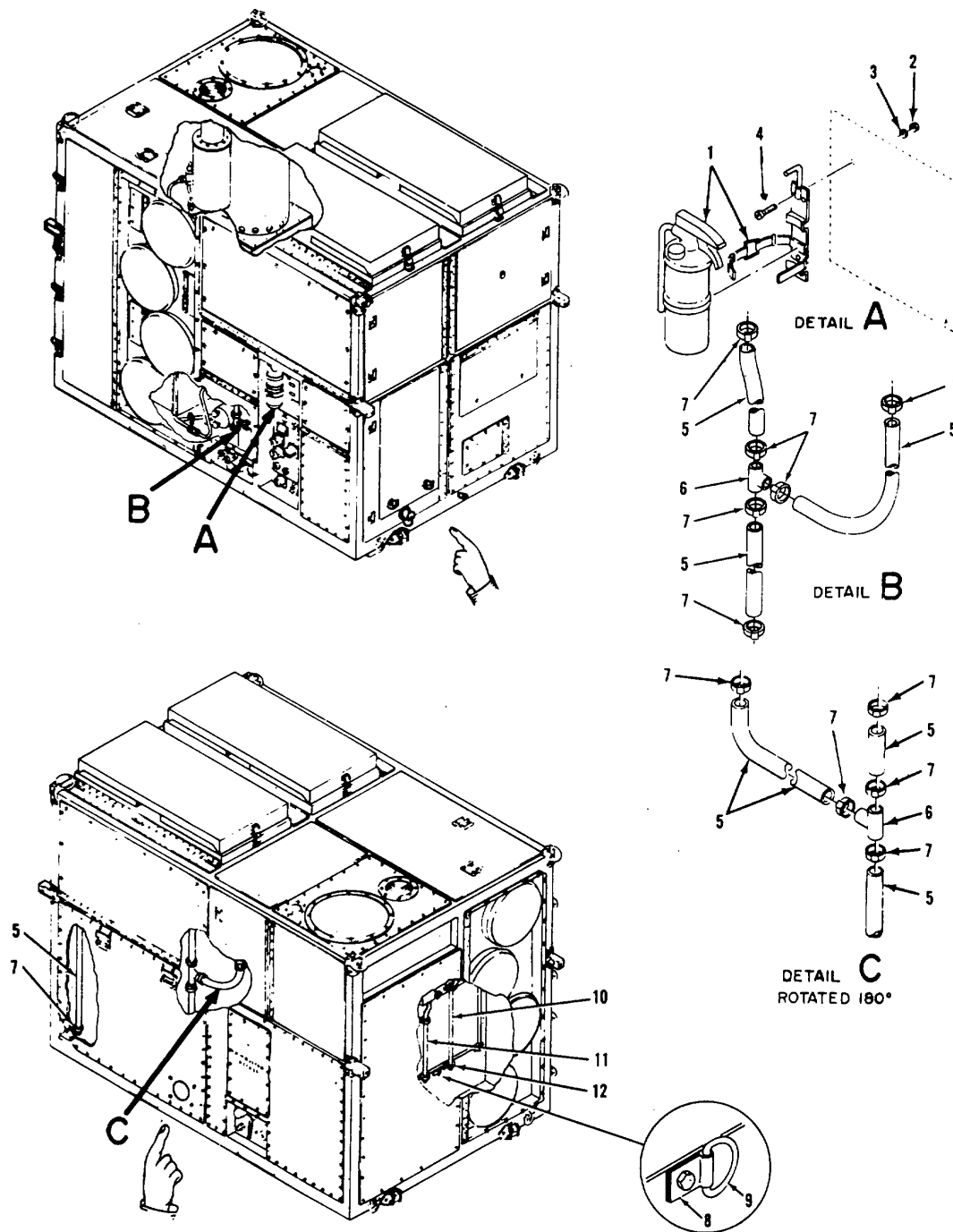
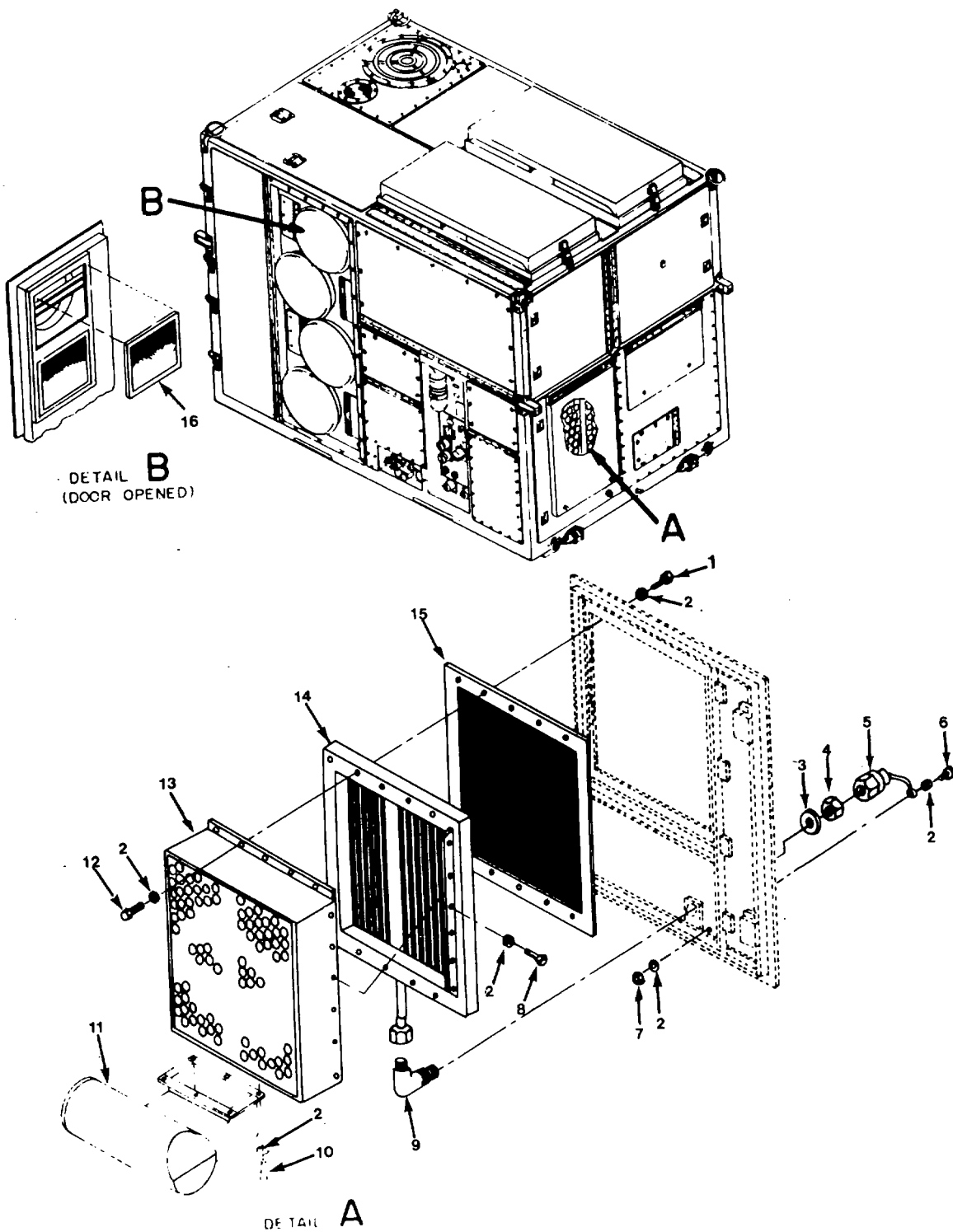

Figure 192. Fire extinguisher.

(1) ILLUSTRATION		(2)	(3)	(4)	(5)	(6)	(7)	(8)
(a) FIG NO.	(b) ITEM NO.	SMR CODE	NATIONAL STOCK NUMBER	PART NUMBER	FSCM	DESCRIPTION <i>USABLE ON CODE</i>	U/M	QTY INC IN UNIT
192	1	PAOZZ	4210-00-708-0031	MILE52031	81349	EXTINGUISHER	EA	1
192	2	PAOZZ	5310-00-811-3494	MS21044N08	96906	NUTSELF-LOCKING	EA	3
192	3	PAOZZ	5310-00-167-0833	AN960-8L	88044	WASHER FLAT.....	EA	3
192	4	PAOZZ	5305-00-584-6194	MS35206-246	96906	SCREW MACHINE	EA	3
192	5	PAOZZ	4720-01-036-1064	13217E4413-4	97403	TUBE PLASTIC.....	EA	7
192	6	PAOZZ		MS35929-6	96906	TEE TUBE	EA	2
192	7	PAOZZ	4730-00-908-3194	MS35842-11	96906	CLAMP OSE	EA	14
192	8	XBOZZ	5340-00-335-0032	13220F2797	97403	CLIP	EA	8
192	9	XDOZZ		13220E2798	97403	DEE RING	EA	8
192	10	PAOZZ	4720-00-455-8652	13217E4293-3	97403	TUBING PLASTIC.....	EA	1
192	11	PAOZZ	4720-00-463-2400	13217E4293-2	97403	TUBING PLASTIC.....	EA	1
192	12	PAOZZ	5340-00-040-9201	MS21122-11	96906	CLAMP LOOP	EA	4



TS 6115-590-20P/193

Figure 193. Inlet air duct, air separator and power unit filter.

(1) ILLUSTRATION		(2)	(3)	(4)	(5)	(6)	(7)	(8)
(a) FIG NO.	(b) ITEM NO.	SMR CODE	NATIONAL STOCK NUMBER	PART NUMBER	FSCM	DESCRIPTION <i>USABLE ON CODE</i>	U/M	QTY INC IN UNIT
193	1	PAOZZ	5306-00-274-2119	AN3-5A	88044	BOLT MACHINE	EA	16
193	2	XBOZZ	5310-00-167-0834	AN960-10L	88044	WASHER	EA	44
193	3	PAOZZ	5310-00-184-8894	AN960-C2116	81352	WASHER FLAT	EA	1
193	4	PAOZZ	5310-00-871-7836	AN924-16J	88044	NUT PLAIN HEX	EA	1
193	5	PAOZZ		13218E8813-3	97403	WIRE ROPE ASSEMBLY	EA	1
193	6	PAOZZ	5310-00-993-1848	MS35207-265	96906	SCREW MACHINE	EA	1
193	7	PAOZZ	5310-00-877-5797	MS21044N3	96906	NUT SELF-LOCKING	EA	1
193	8	PAOZZ	5305-00-993-1848	MS35207-265	96906	SCREW	EA	6
193	9	PAOZZ	4730-00-804-1934	MS24394-J16	96906	ELBOW FLARED	EA	1
193	10	PAOZZ	5306-00-150-9221	AN3-3A	88044	BOLT MACHINE	EA	6
193	11	PAOZZ	2835-00-859-2566	13221E7425	97403	DUCT INLET AIR TURB	EA	1
193	12	XBOZZ	5306-00-722-0393	AN3-4A	88044	BOLT	EA	16
193	13	PAOZZ	2835-00-854-4800	13217E4439	97403	SEPARATOR AIR	EA	1
193	14	XBOZZ		13221E7422	97403	MANIFOLD DEICER	EA	1
193	15	PAOZZ	2835-01-038-2378	13221E7427	97403	SCREEN	EA	1
193	16	PAOZZ	4130-00-863-8737	13217E4077	97403	FILTER POWER UNIT	EA	4

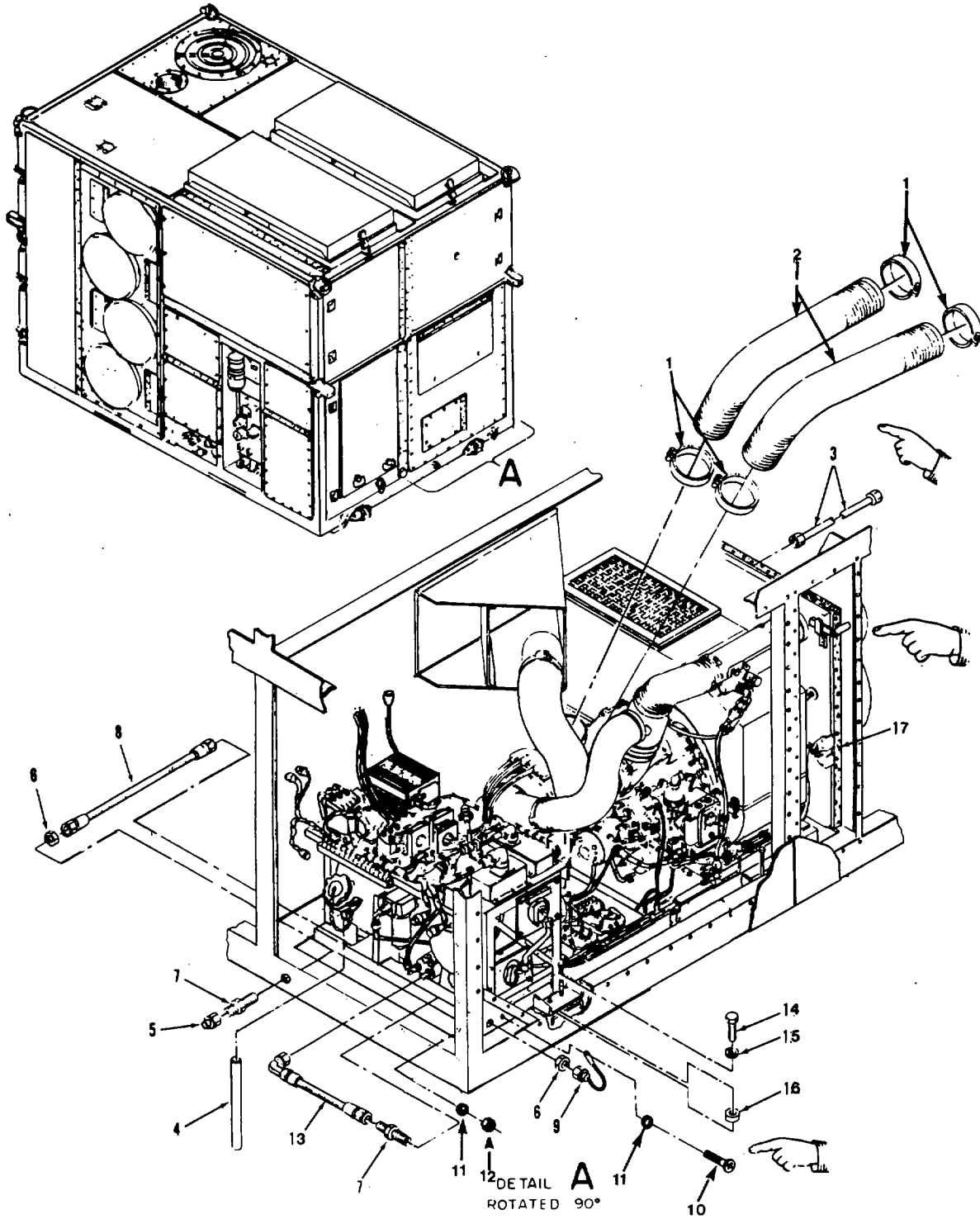

TS 6115-590-20P/194

Figure 194. Enclosure hoses, tubes and fittings.

(1) ILLUSTRATION		(2)	(3)	(4)	(5)	(6)	(7)	(8)
(a) FIG NO.	(b) ITEM NO.	SMR CODE	NATIONAL STOCK NUMBER	PART NUMBER	FSCM	DESCRIPTION <i>USABLE ON CODE</i>	U/M	QTY INC IN UNIT
194	1	PAOZZ	4730-00-908-6294	MS35842-16	96906	CLAMP HOSE	EA	4
194	2	PAOZZ	4720-00-081-5093	13217E3823-2	97403	HOSE RUBBER	EA	2
194	3	PAOZZ	4710-00-420-4319	13217E4006-41	97403	TUBE ASSEMBLY METAL	EA	1
194	4	PAOZZ	4720-01-036-4772	13217E4293-1	97403	TUBING PLASTIC	EA	1
194	5	PAOZZ	4730-00-815-7970	AN929A8J	88044	CAP ASSEMBLY	EA	2
194	6	PAOZZ	5310-00-998-5023	AN924-8J	88044	NUT PLAIN HEX	EA	2
194	7	PAOZZ	4730-00-684-7453	MS24393J8	96906	NIPPLE TUBE	EA	2
194	8	PAOZZ	4720-00-143-9078	13217E3822	97403	HOSE ASSY RUBBER.....	EA	1
194	9	PAOZZ	4010 00-007-1131	13218BE8813-1	97403	WIRE ROPE ASSY	EA	1
194	10	PAOZZ	5305-00-993-1843	M535207-265	96906	SCREW MACHINE	EA	1
194	11	PAOZZ	5310-00-167-0834	AN960-10L	88044	WASHER FLAT	EA	2
194	12	PAOZZ	5310-00-877-5797	MS21044N3	96906	NUT SELF-LOCKING	EA	1
194	13	XBOZZ		MILH25579CL1	81349	HOSE ASSEMBLY	EA	1
194	17	PAOZZ	7510-01-045-5865	13217E4407	97403	TAPE PRESS SENS.....	EA	1

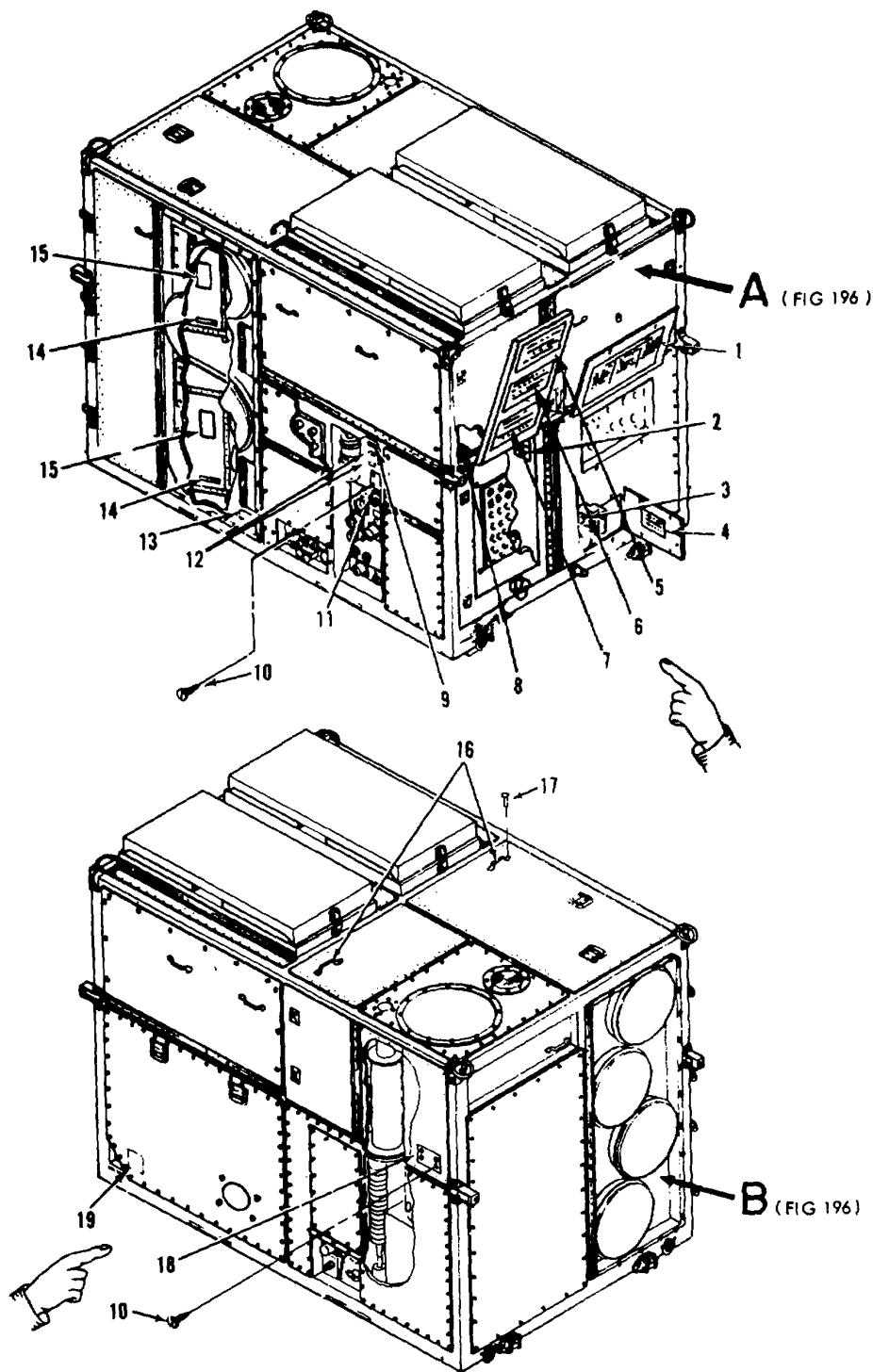

T8 6115-590-20P/195

Figure 195. Labels, decals and data plates.

(1) ILLUSTRATION		(2)	(3)	(4)	(5)	(6)	(7)	(8)
(a) FIG NO.	(b) ITEM NO.	SMR CODE	NATIONAL STOCK NUMBER	PART NUMBER	FSCM	DESCRIPTION <i>USABLE ON CODE</i>	U/M	QTY INC IN UNIT
195	1	XBOZZ	7690-01-071-5492	13217E4429	97403	DECAL.....	EA	1
195	2	XBOZZ		13217E4420	97403	DECAL.....	EA	1
195	3	XBOZZ	7690-00-865-6364	13217E4419	97403	LABEL OIL QUANTITY.....	EA	1
195	4	XBOZZ		13217E4421	97403	DECAL.....	EA	1
195	5	XBOZZ	7690-00-179-3971	13217E4430	97403	DECAL.....	EA	1
195	6	XBOZZ	7690-00-179-2709	13217E4426	97403	DECAL.....	EA	1
195	7	XBOZZ	7690-00-179-3825	13217E4427	97403	DECAL.....	EA	1
195	8	XBOZZ		13217E4424	97403	DECAL.....	EA	1
195	9	XBOZZ		13217E4415	97403	DECAL.....	EA	1
195	10	XBOZZ	5305-00-844-9888	MS24621-15	96906	SCREW TAPPING.....	EA	1
195	11	XBOZZ		13217E4023	97403	PLATE IDENT.....	EA	1
195	12	XBOZZ		13217E4414	97403	DECAL.....	EA	1
195	13	XBOZZ		13217E4417	97403	DECAL.....	EA	1
195	14	XBOZZ	7690-00-863-5704	13217E4418	97403	DECAL.....	EA	3
195	15	XBOZZ		1321SE8819	97403	DECAL.....	EA	2
195	18	XBOZZ		13220E5241	97403	LIFTING DATA PLATE.....	EA	1
195	19	XBOZZ		13217E4422	97403	DECAL.....	EA	1

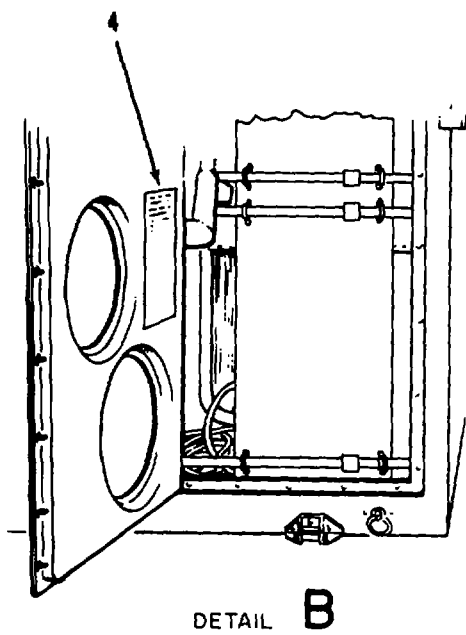
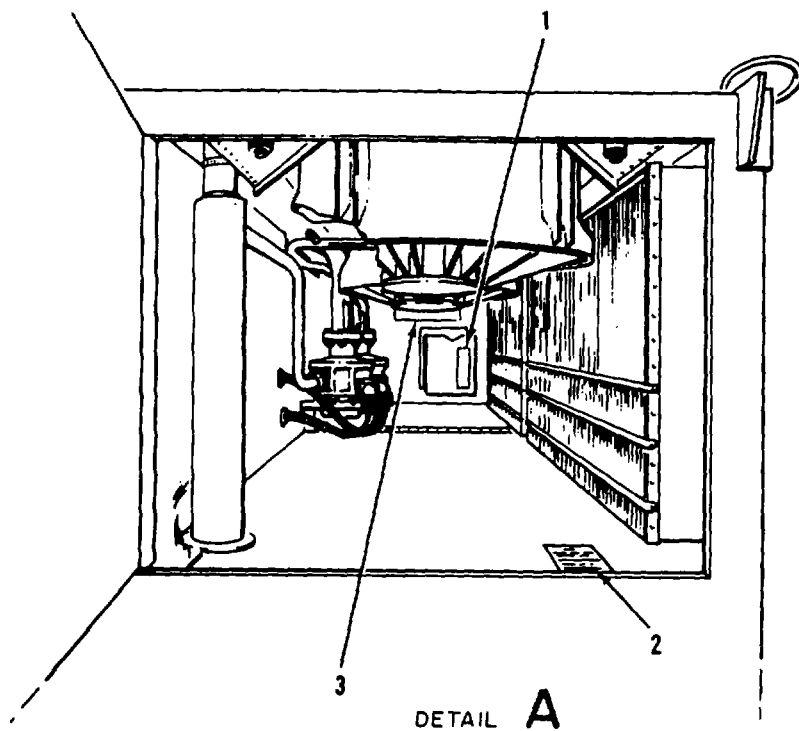

TS 6115-590-20P/196

Figure 196. Stowage decals.

(1) ILLUSTRATION		(2)	(3)	(4)	(5)	(6)	(7)	(8)
(a) FIG NO.	(b) ITEM NO.	SMR CODE	NATIONAL STOCK NUMBER	PART NUMBER	FSCM	DESCRIPTION <i>USABLE ON CODE</i>	U/M	QTY INC IN UNIT
196	1	XBOZZ		13217E4425	97403	DECAL.....	EA	1
196	2	XBOZZ		13217E4423	97403	DECAL.....	EA	1
196	3	XBOZZ		13220E5243	97403	DECAL.....	EA	1
196	4	XBOZZ		13220E2795	97403	DECAL.....	EA	1

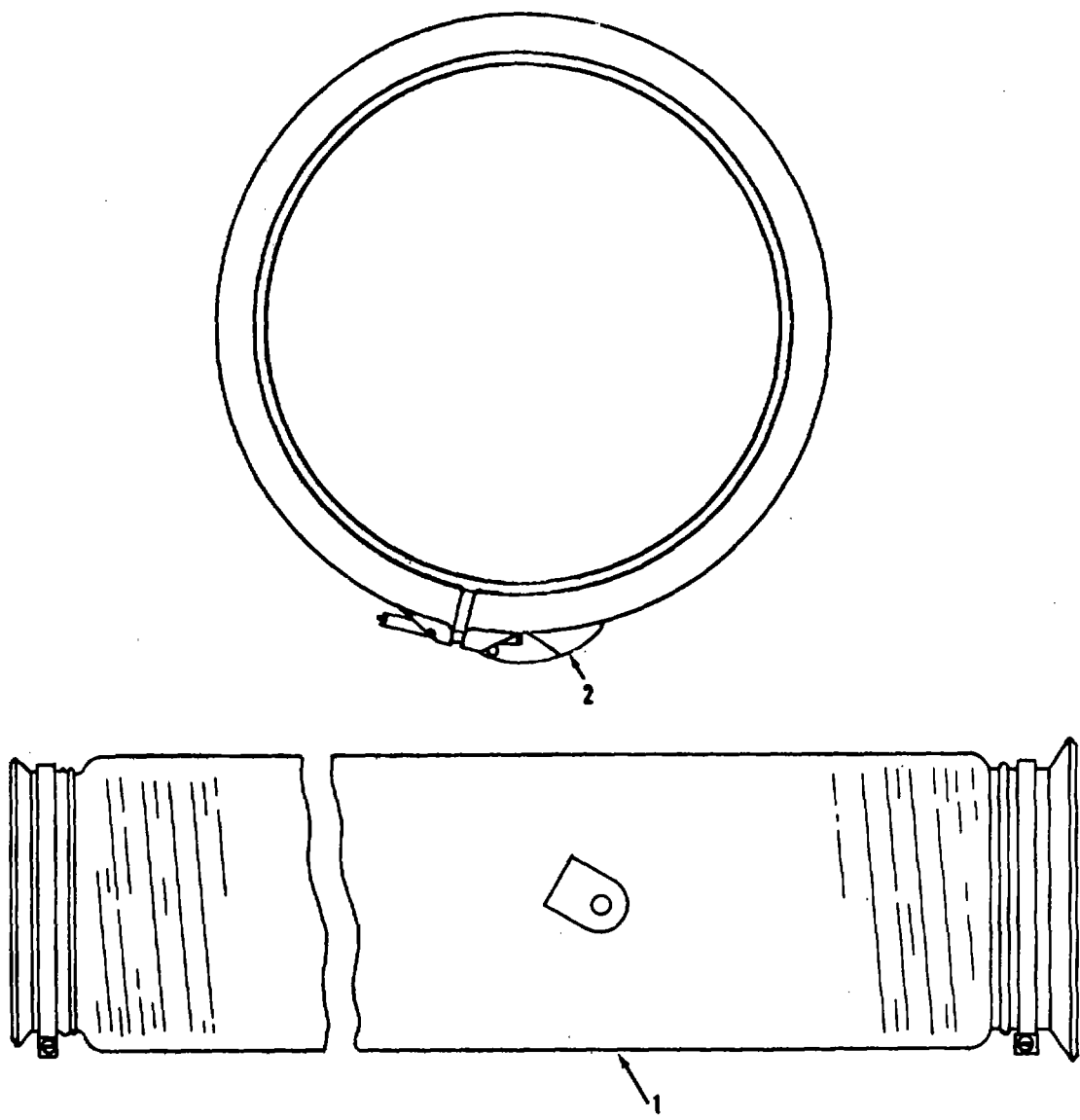

TS 6115-590-20P/197

Figure 197. Ducts and couplings

(1) ILLUSTRATION		(2)	(3)	(4)	(5)	(6)	(7)	(8)
(a) FIG NO.	(b) ITEM NO.	SMR CODE	NATIONAL STOCK NUMBER	PART NUMBER	FSCM	DESCRIPTION <i>USABLE ON CODE</i>	U/M	QTY INC IN UNIT
197	1	PAOZZ	4130-00-863-8636	13217E4058	97403	DUCT ADAPTER	EA	8'
197	2	XBOZZ	5340-01-039-3376	13217E3959	97403	COUPLING.CLAMP,GROD	EA	4

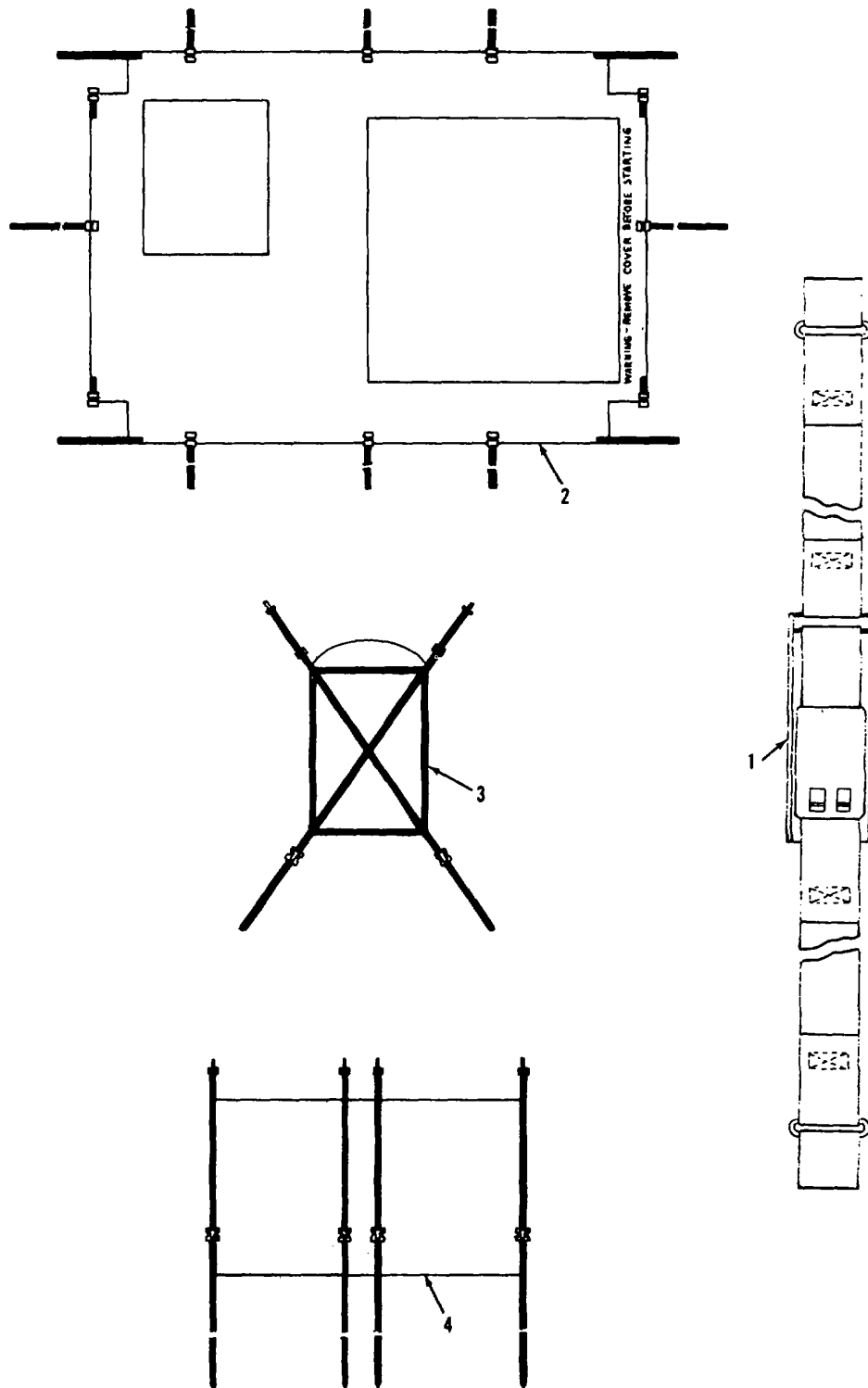

TS 6115-590-20P/198

Figure 198. Straps, covers and retainers.

(1) ILLUSTRATION		(2)	(3)	(4)	(5)	(6)	(7)	(8)
(a) FIG NO.	(b) ITEM NO.	SMR CODE	NATIONAL STOCK NUMBER	PART NUMBER	FSCM	DESCRIPTION <i>USABLE ON CODE</i>	U/M	QTY INC IN UNIT
198	1	XBOZZ		13217E4089-2	97403	STRAP ASSEMBLY	EA	2
198	2	PAOZZ	6115-00-138-8127	13220E5242	97403	COVER FABRIC	EA	1
198	3	PAOZZ	4130-01-033-3892	13220E2802	97403	RETAINER, AIR	EA	2
198	4	PAOZZ	4133-01-034-8272	13220E7236	97403	RETAINER, AIR	EA	1

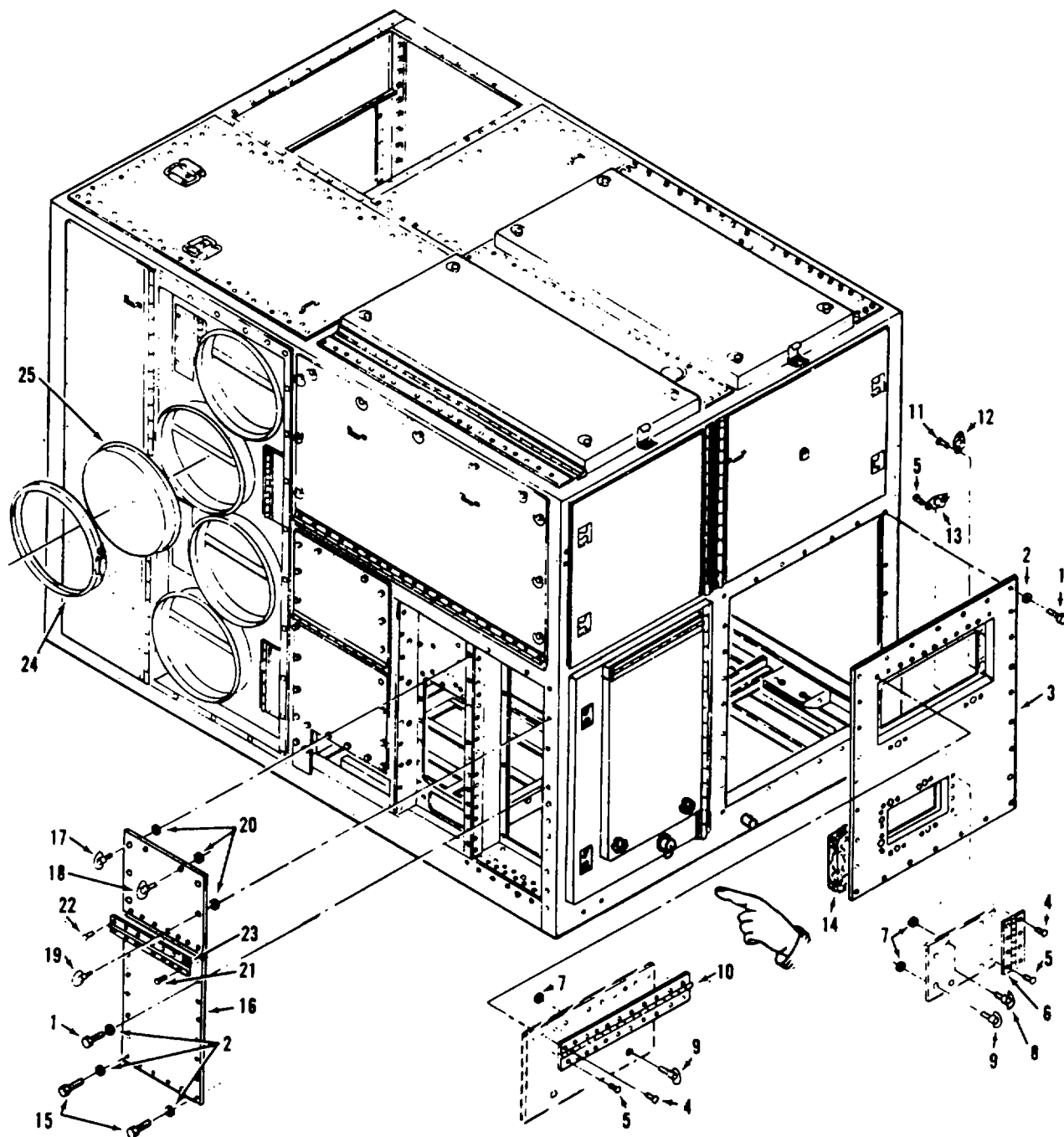

TS 6115-590-20P/201

Figure 201. Enclosure assembly, front engine compartment panel and access door.

(1) ILLUSTRATION		(2)	(3)	(4)	(5)	(6)	(7)	(8)
(a) FIG NO.	(b) ITEM NO.	SMR CODE	NATIONAL STOCK NUMBER	FSCM	PART NUMBER	DESCRIPTION <i>USABLE ON CODE</i>	U/M	QTY INC IN UNIT
201	24	PAOZZ	5340-01-039-3376	97403	13217E3959	. .COUPLING, CLAMP, G100	EA	8
201	25	PAOZZ	6115-00-833-7763	97403	13217E4104	.COVER DUCT	EA	8

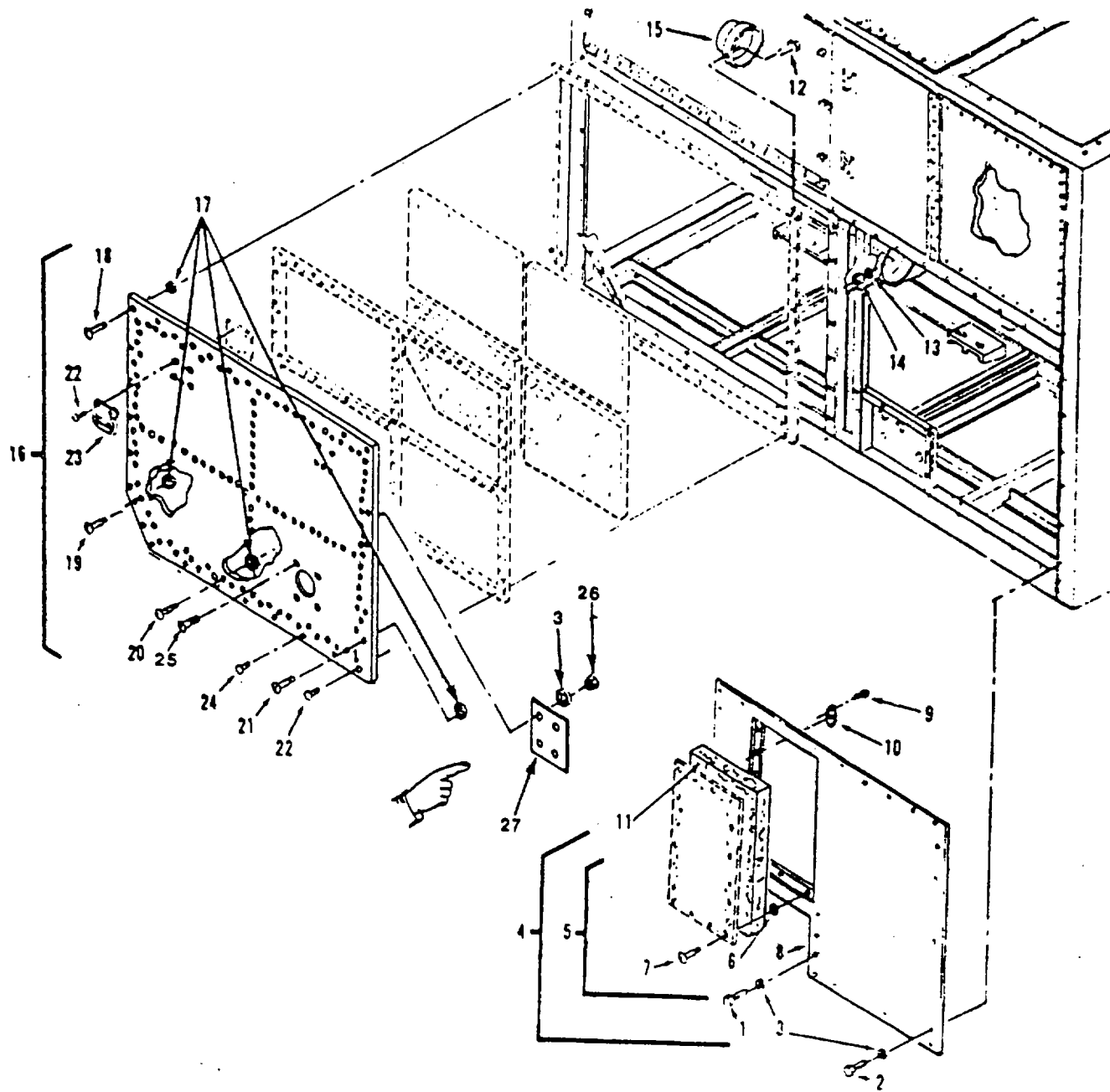

TS 5-15-590-349/207

Figure 207. Enclosure assembly, exhaust panels.

336 Change 1

(1) ILLUSTRATION		(2)	(3)	(4)	(5)	(6)	(7)	(8)
(a) FIG NO.	(b) ITEM NO.	SMR CODE	NATIONAL STOCK NUMBER	FSCM	PART NUMBER	DESCRIPTION <i>USABLE ON CODE</i>	U/M	QTY INC IN UNIT
207	1	PAOZZ	5306-00-722-0393	88044	AN3-4A	.BOLT, MACHINE	EA	8
207	2	PAOZZ	5306-00-274-2119	88044	AN3-SA	.BOLT, MACHINE	EA	28
207	3	PAOZZ	5310-00-167-0834	88044	AN960-10L	.WASHER, FLAT	EA	36
207	6	PAOZZ	5325-00-762-9099	97403	13217E3863	..RETAINER	EA	18
207	7	PAOZZ	5325-00-619-2950	97403	13213E5163-5	..STUD	EA	18
207	9	PAOZZ	5320-00-117-6941	96906	MS20426AD3-7	..RIVET	EA	36
207	10	PAOZZ	5325-00-282-7471	97403	13213E5164	..RECEPTACLE	EA	18
207	11	PAOZZ		81348	HHI558CL9FMBTY2	..INSULATION.....	EA	1
207	12	PAOZZ	5306-00-722-0393	88044	AN3-4A	.BOLT, MACHINE	EA	2
207	13	PAOZZ	5310-00-167-0834	88044	AN960-10L	.WASHER, FLAT	EA	2
207	14	PAOZZ	5310-00-877-5797	96906	MS21044N3	.NUT, SELF-LOCKING	EA	2
207	17	PAOZZ	5325-00-762-9099	97403	13217E3863	..RETAINER	EA	31
207	18	PAOZZ	5325-00-171-7145	97403	13213E5163-14	..STUD	EA	21
207	19	PAOZZ	5325-00-489-1261	97403	13213E5163-8	..STUD	EA	2
207	20	PAOZZ	5325-00-703-9354	97403	13213E5163-17	..STUD	EA	6
207	21	PAOZZ	5325-00-639-2623	97403	13213E5163-20	..STUD	EA	2
207	22	PAOZZ	5320-00-117-6829	96906	MS20470AD4-7	..RIVET	EA	10
207	23	PAOZZ		97403	13217E3821	..HANDLE, BAIL	EA	2
207	25	PAOZZ	5320-00-811-3494	96906	MS35206-246	.SCREW, MACHINE	EA	4
207	26	PAOZZ	5310-00-877-5797	96906	MS21044N3	.NUT, SELF-LOCKING	EA	4

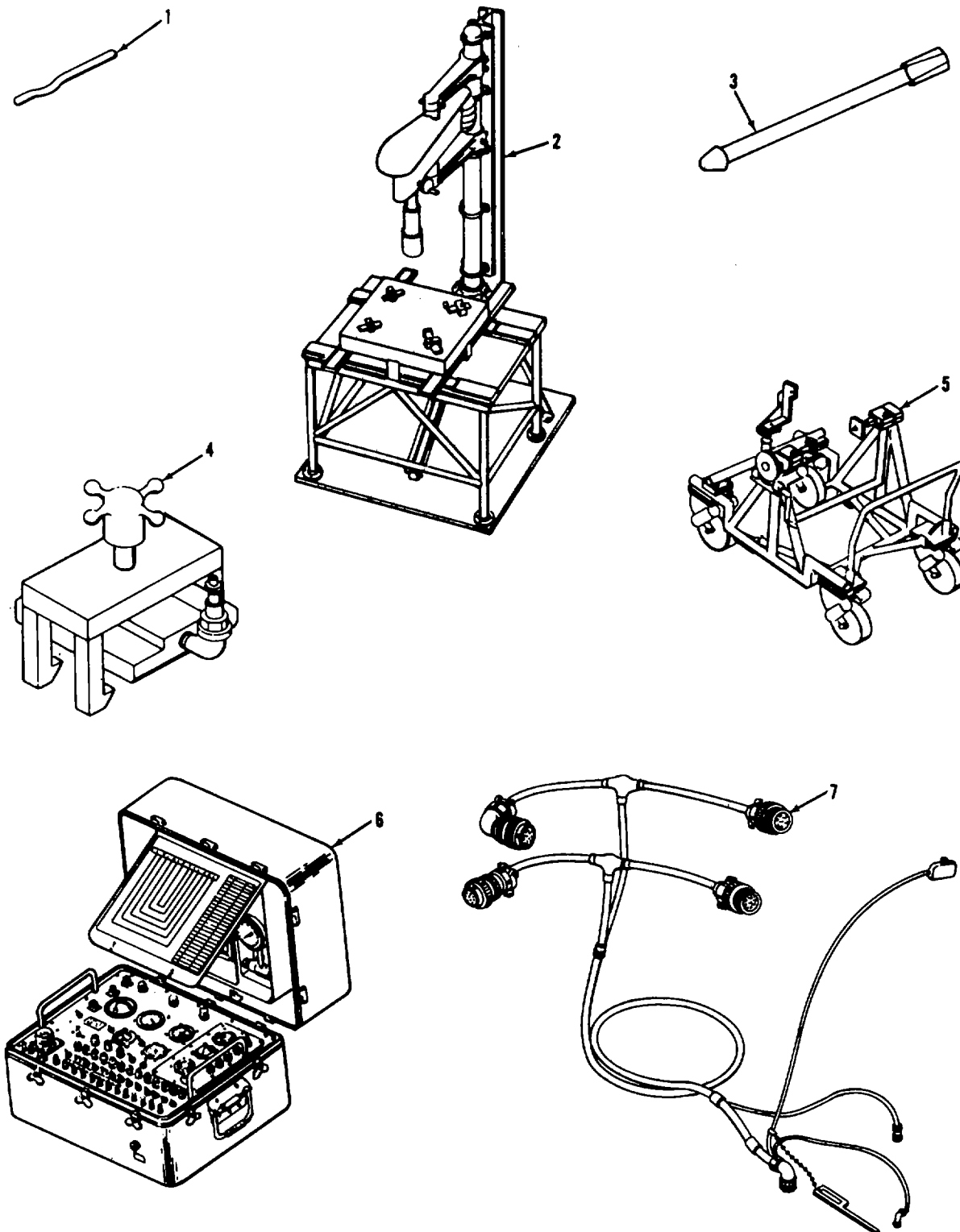

TS 6115-590-20P/232

Figure 232. Special tools, swaging tools, stand and engine analyzer

(1) ILLUSTRATION		(2)	(3)	(4)	(5)	(6)	(7)	(8)
(a) FIG NO.	(b) ITEM NO.	SMR CODE	NATIONAL STOCK NUMBER	PART NUMBER	FSCM	DESCRIPTION <i>USABLE ON CODE</i>	U/M	QTY INC IN UNIT
232	6	PAOFD	4920-00-778-6091	21069-1	99193	GROUP 22 SPECIAL TOOLS LIST	EA	1
232	7	XDOZZ	4940-00-132-4499	24692-1	99193	ANALYZER ENGINE GAS..... CABLE, SPECIAL ELECTRICAL	EA	1

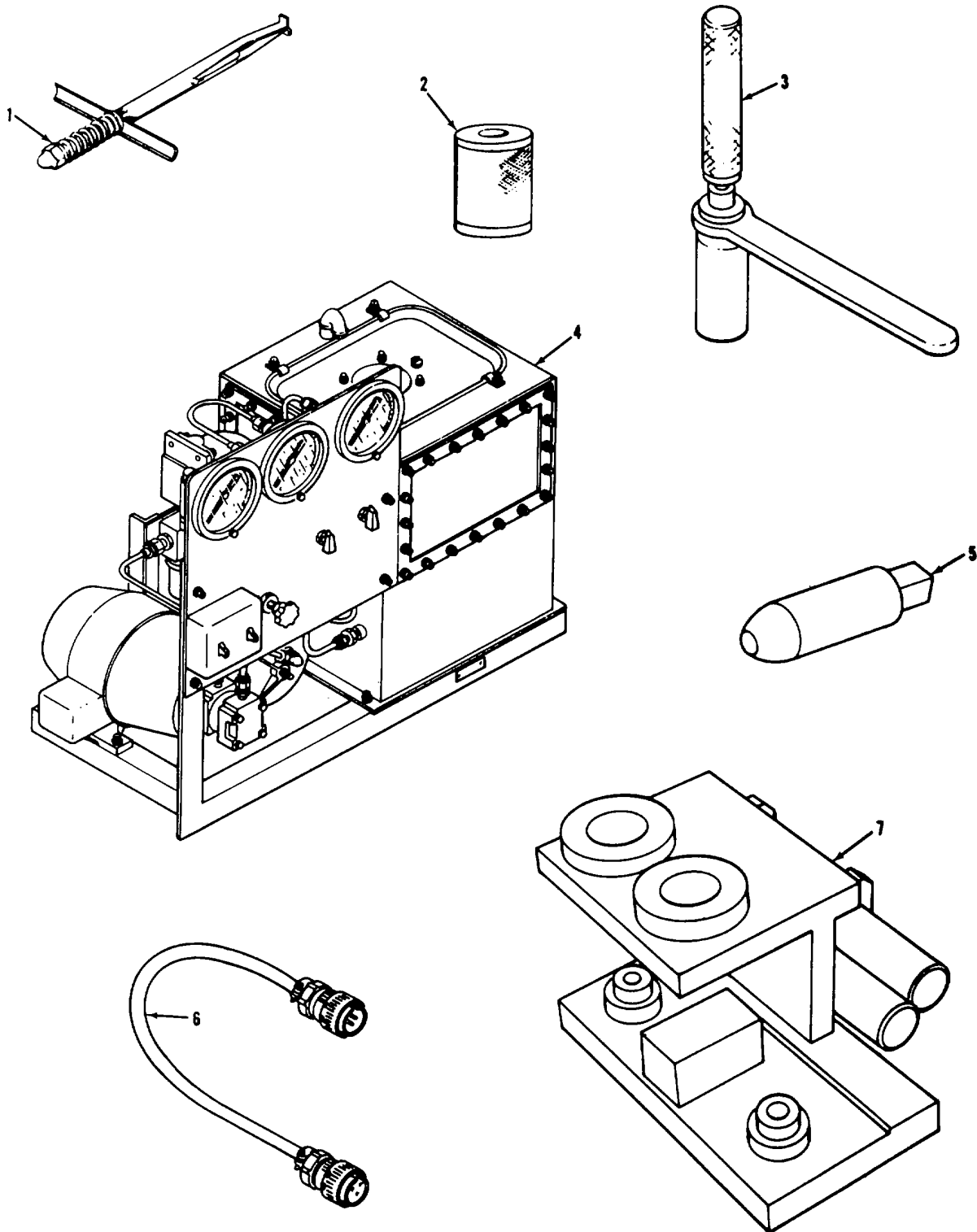

TS 6115-590-20P/238

Figure 238. Special tools; tools and test fixture.

(1) ILLUSTRATION		(2)	(3)	(4)	(5)	(6)	(7)	(8)
(a) FIG NO.	(b) ITEM NO.	SMR CODE	NATIONAL STOCK NUMBER	PART NUMBER	FSCM	DESCRIPTION <i>USABLE ON CODE</i>	U/M	QTY INC IN UNIT
238	3	PADZZ	5120-00-778-6122	280353	99193	SCREWDRIVER	EA	1

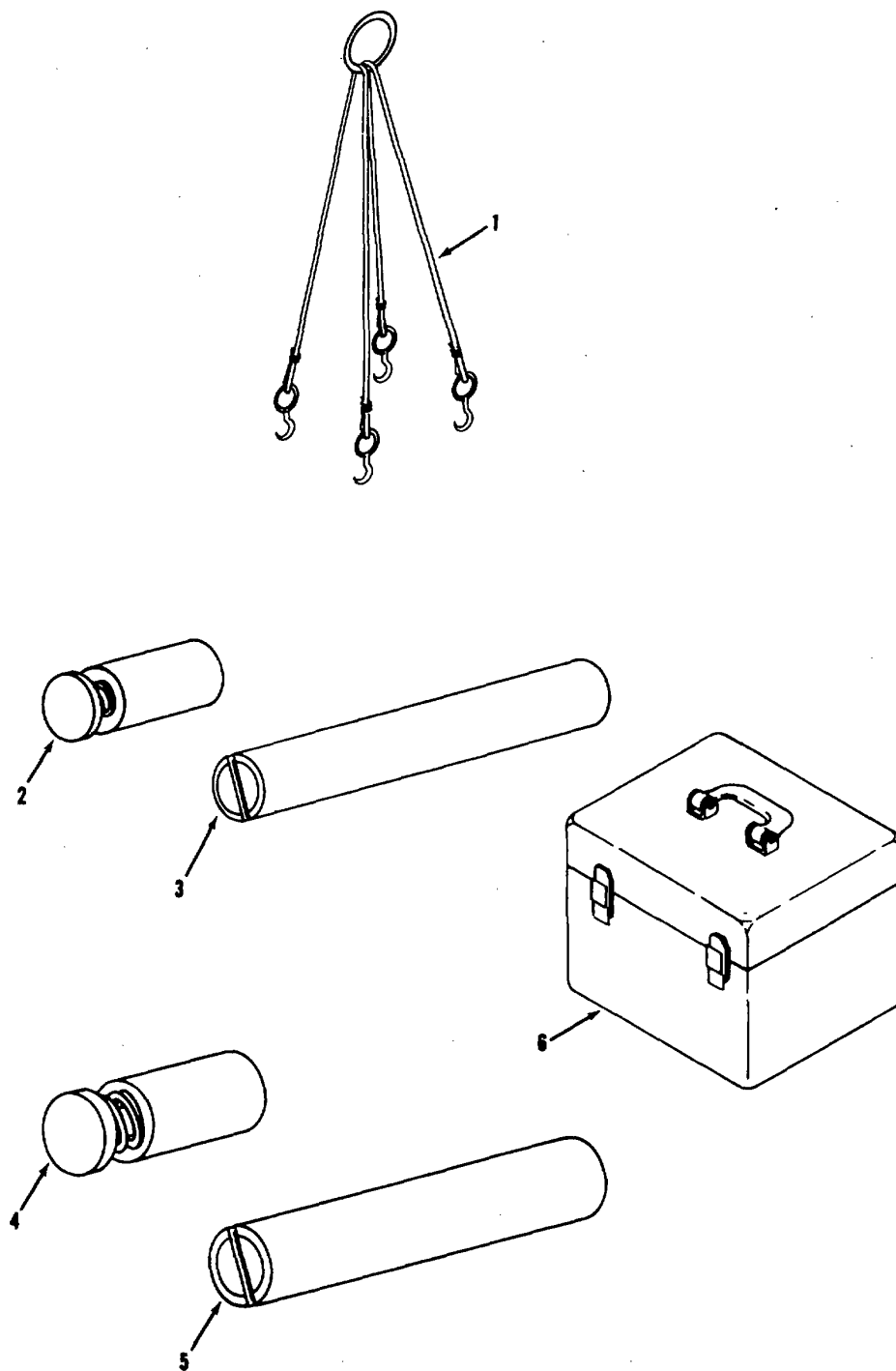

TS 6115-590-20P/246

Figure 246. Special tools, sling, punches, dies, and hose kit.

(1) ILLUSTRATION		(2)	(3)	(4)	(5)	(6)	(7)	(8)
(a) FIG NO.	(b) ITEM NO.	SMR CODE	NATIONAL STOCK NUMBER	PART NUMBER	FSCM	DESCRIPTION <i>USABLE ON CODE</i>	U/M	QTY INC IN UNIT
246	1	XDZZ	3940-00-420-6121	284693-1-1	99193	SLING,MULTIPLE LEG.....	EA	1
246	2	PAOZZ		85-0-3165-11	94222	PUNCH.....	EA	1
246	3	PAOZZ		85-0-3166-11	94222	CLAMP.....	EA	1
246	4	PAOZZ		82-0-3146-1	94222	PUNCH.....	EA	1
246	5	PAOZZ		82-0-3147-11	94222	DIE.....	EA	1
246	6	PAOZZ	1450-00-977-8732	281605-2	99193	HOSE KIT ANALYZER.....	EA	1

SECTION IV

NATIONAL STOCK NUMBER AND PART NUMBER INDEX

STOCK NUMBER	FIGURE NO.	ITEM NO.	STOCK NUMBER	FIGURE NO.	ITEM NO.
5330-00-001-1987	122	22	5310-00-081-8087	40	16
4720-00-001-3962	155	8	5313-03-081-8087	40	30
5313-00-001-4150	113	19	5310-00-081-8087	40	39
5310-00-001-4750	114	19	5310-00-081-8087	40	53
5310-00-001-4750	115	43	5310-00-081-8087	40	62
4720-00-003-0979	1		5310-00-081-8081	55	2
4720-00-003-0980	2		5310-00-081-8087	55	13
4720-00-003-0981	9		5310-00-081-8087	55	17
4320-00-003-5208	126		5313-00-081-8087	57	22
4010-00-006-2581	107	29	5313-00-081-8087	58	1
4010-00-007-1131	107	25	5313-00-081-8087	58	5
4010-00-007-1131	194	9	5313-00-081-8087	63	5
5330-00-009-1570	174	6	5310-00-081-8087	65	19
5925-00-009-3280	23	16	5310-00-081-8087	68	11
5925-00-039-3781	36	22	5310-00-081-8087	70	12
6110-00-010-0305	129	32	5313-00-081-8087	70	32
5340-00-013-7703	129	37	5310-00-081-8387	129	25
6240-00-319-3878	20	15	5306-00-082-0814	123	8
6240-00-019-0878	24	15	5310-30-082-1404	129	27
6240-00-019-0878	40	21	5313-30-088-0551	25	5
6240-00-019-0878	52	2	5310-00-088-0551	36	1
6113-00-019-1385	137		5310-00-088-0551	40	44
5340-00-021-3872	60	21	5313-30-388-0551	55	21
5330-00-023-7523	159	47	5310-00-088-0551	56	3
6625-00-031-3944	18	9	5313-20-088-0551	56	7
5340-00-040-9201	192	12	5313-30-088-0551	57	14
4730-00-044-0365	111	1	5310-00-088-0551	57	26
5930-00-044-3548	19	6	5310-00-088-0551	59	6
5930-00-044-4144	57	21	5310-00-088-0551	60	7
5310-00-045-3296	54	2	5310-00-088-0551	60	11
5310-00-045-3296	57	11	5310-30-088-0551	62	1
5310-00-045-3296	107	55	5313-09-088-1551	63	9
5310-00-045-3296	123	25	5310-00-088-0551	64	15
5310-00-045-4007	68	2	5310-00-088-0551	64	25
5310-00-045-4007	70	24	5310-00-088-0551	66	13
2910-00-049-3573	172	12	5310-00-088-0551	67	2
5330-00-052-3595	156	25	5310-30-088-0551	68	25
5330-00-052-3595	157	2	5313-30-088-0551	69	68
5330-00-052-3595	164	5	5310-30-088-0551	130	24
5330-00-054-1442	164	33	5310-00-088-0551	139	16
4820-00-054-2046	13	4	5310-03-088-0551	140	8
4820-00-054-2054	123	26	5310-00-088-0551	141	2
4820-00-054-2054	125	26	5305-00-088-9044	123	24
5333-00-054-8714	18	20	5305-00-088-9344	125	23
6140-00-057-2553	55	6	6115-00-094-2664	49	
5310-00-058-1626	24	1	2835-00-101-9870	175	1
5310-00-058-1626	40	4	2835-00-103-1162	159	28
5310-00-058-1626	40	7	5340-00-103-2945	163	10
5310-00-058-1626	40	12	5340-00-103-2945	166	6
5310-00-058-1626	55	9	5343-00-103-2976	166	1
5305-00-059-3659	115	6	5340-00-104-5060	163	14
5305-00-059-3662	115	7	5340-00-104-5060	166	7
5305-00-059-8249	20	8	5340-00-105-8328	156	19
5305-00-059-8251	18	14	5340-00-106-0549	156	20
5305-00-059-8255	18	18	5340-00-106-0549	157	16
5305-00-059-8388	36	8	5340-03-106-0550	156	18
5310-00-059-9263	106	1	5945-00-111-4946	21	9
5310-00-060-2039	107	56	5940-03-113-3137	18	31
4323-00-060-6805	110		5940-00-113-8191	139	2
5310-00-061-7325	159	44	5320-00-117-6939	36	26
5310-00-061-7326	122	18	6115-00-117-8824	96	
5310-00-061-7326	156	14	6115-00-117-8825	95	
5310-00-061-1326	157	11	6115-00-117-8834	94	
5310-00-061-7326	159	36	6115-00-117-8971	76	
5310-00-061-7326	163	7	5945-00-121-5805	139	15
5310-00-061-7326	166	1	4940-00-132-4499	232	7
5910-00-063-1500	113	6	5925-00-133-0451	40	27
5930-00-064-7439	52	7	5935-03-137-4671	141	19
5325-00-074-3301	66	8	6115-03-138-8127	198	2
5306-00-075-2165	159	11	5330-00-140-4836	172	15
5310-00-079-1967	165	18	5310-03-141-1795	14	2
5945-00-080-3800	139	13	5310-00-141-1795	16	4
5945-00-080-3802	36	24	5313-00-141-1795	107	20
5945-00-080-3802	139	13	4730-00-141-3195	4	9
5945-00-080-6371	129	20	4730-03-142-1141	163	3
4720-00-081-5091	123	3	4720-00-143-9078	194	8
4720-00-081-5092	125	4	5306-00-144-3646	106	3
4720-00-081-5093	194	2	5306-00-144-3646	107	53
5310-00-081-8087	24	5	5310-00-145-1650	106	22
5313-00-901-8087	25	1	5330-00-150-4228	172	5

NATIONAL STOCK NUMBER AND PART NUMBER INDEX

STOCK NUMBER	FIGURE. NO.	ITEM NO.	STOCK NUMBER	FIGURE. NO.	ITEM NO.
5306-00-150-9221	193	1	5310-00-167-0832	65	20
5306-00-151-0779	13	3	5310-00-167-0832	68	3
5306-00-151-0779	156	17	5310-00-167-0832	68	12
5306-00-151-1407	123	13	5310-00-167-0832	70	13
5306-00-151-1424	14	3	5310-00-167-0832	70	2
5306-00-151-1426	130	19	5310-00-167-0832	70	33
5306-00-151-1427	107	19	5310-00-167-0832	159	34
5306-00-151-2539	113	9	5310-00-167-0833	61	22
5340-00-151-5997	59	4	5310-00-167-0833	16	10
5340-00-151-5997	64	24	5310-00-167-0833	107	57
5340-00-151-5997	66	6	5310-00-167-0833	129	16
5340-00-151-5997	67	1	5310-00-167-0833	130	14
5340-00-151-5997	68	8	5310-00-167-0833	139	20
5340-00-151-5997	68	24	5310-00-167-0833	140	3
5340-00-151-5997	69	5	5310-00-167-0833	141	8
5343-00-151-5997	70	9	5313-00-167-0833	192	3
5340-30-151-5998	23	5	5310-00-167-0834	18	38
5340-00-151-5998	56	1	5310-00-161-0834	23	4
5340-00-151-5998	60	6	5310-00-167-0834	54	6
5340-00-151-5998	64	8	5310-00-161-0834	54	20
5340-00-151-5998	64	23	5310-00-167-0834	54	24
5340-00-151-5998	66	5	5310-00-167-0834	57	2
5340-00-151-5998	57	5	5310-00-167-0834	57	6
5340-00-151-5998	67	5	5310-00-167-0834	579	1
5343-30-151-5998	60	31	5310-00-167-0834	57	1
5343-00-151-5998	141	18	5310-00-167-0834	597	2
5340-00-151-5999	59	5	5310-00-167-0834	60	2
5340-00-151-5999	60	5	5310-00-167-0834	60	19
5340-00-151-5099	64	22	5310-00-167-0834	63	2
6243-00-155-7936	19	2A	5310-00-167-0834	64	2
5306-00-156-2338	108	36	5310-00-167-0834	64	7
5306-00-156-2344	159	15	5313-00-167-0834	64	12
5945-00-156-3253	68	9	5310-00-167-0834	64	20
5915-00-156-3253	70	10	5310-00-167-0834	65	5
2910-00-162-3419	127	1	5310-00-167-0834	65	12
4730-00-166-4244	108	4	5310-00-167-0834	66	2
5310-00-167-0804	12	1	5310-00-161-0834	67	7
5310-00-167-0812	159	18	5310-00-167-0834	67	12
5310-00-167-0818	13	2	5310-00-167-0834	68	7
5310-00-167-0818	123	12	5310-00-167-0834	8	18
5310-00-167-0818	156	15	5310-00-167-0834	68	23
5310-00-167-0818	157	12	5310-00-167-0834	69	2
5310-00-167-0821	24	3	5310-00-167-0834	70	7
5310-00-167-0821	107	10	5310-00-167-0834	0	29
5310-00-167-3826	107	26	5310-00-167-0834	102	2
5310-00-167-3826	108	9	5310-00-167-0834	106	2
5310-00-161-3826	157	24	5313-00-167-0834	107	54
5313-00-167-0831	25	6	5310-00-167-0834	122	1
5310-00-161-0831	55	22	5310-00-167-0834	122	20
5310-40-167-0831	56	4	5310-00-167-0834	124	3
5310-00-167-0831	56	8	5310-00-167-0834	29	13
5310-00-167-0831	57	21	5310-00-167-0834	130	3
5310-00-167-0831	59	7	5310-00-167-0834	139	9
5310-00-167-0831	60	8	5310-00-167-0834	140	16
5310-00-167-0831	60	12	5310-00-167-0834	141	12
5313-00-167-0831	62	2	5310-00-167-0834	159	37
5313-00-167-0831	63	11	5310-00-167-0834	160	27
5310-00-167-0831	64	16	5310-00-167-0834	163	8
5310-00-167-0831	64	26	5310-00-167-0834	193	2
5310-00-167-0831	65	2	5310-00-167-0834	202	3
5310-00-167-0831	65	17	5310-00-167-0835	113	3
5310-00-167-0831	66	14	5313-00-167-0835	130	21
5310-00-167-3831	67	3	5310-00-167-0835	159	42
9310-00-167-0831	68	26	5310-00-167-0836	111	9
5310-00-167-0831	69	9	5310-00-167-0836	122	7
9310-00-167-0831	70	4	5310-00-167-0837	40	3
5310-30-167-0831	70	19	5310-00-167-0837	54	15
5310-00-167-0831	139	17	5310-00-167-0837	55	11
5313-00-167-0831	140	9	5310-00-167-0837	129	5
5310-00-167-0831	141	3	5310-00-167-0837	139	4
5310-00-161-0832	18	28	5310-00-167-0837	140	12
5310-03-161-0832	23	10	5930-00-167-7850	67	10
5310-00-167-0832	24	6	5930-00-167-7853	64	5
5310-00-117-0832	25	2	5933-00-167-7853	65	8
5310-30-167-0832	55	3	5330-00-171-5841	127	2
5310-00-161-0832	55	14	5330-00-172-2389	174	5
5310-00-167-0532	55	18	4720-00-172-5646	122	13
5310-00-167-0832	57	23	2910-00-173-1740	123	6
5310-00-167-0832	58	2	5925-00-173-7155	20	12
5310-00-167-0832	58	6	5925-00-173-7156	20	13
5310-00-167-0832	63	6	5925-00-173-7156	42	34

NATIONAL STOCK NUMBER AND PART NUMBER INDEX

STOCK NUMBER	FIGURE. NO.	ITEM NO.	STOCK NUMBER	FIGURE. NO.	ITEM NO.
5325-00-174-5317	68	21	5305-00-207-7468	65	18
4730-00-177-2429	122	11	5305-00-207-7468	67	4
7690-00-179-2709	195	6	5305-00-207-7468	68	27
7690-00-179-3825	195	7	5310-00-208-4026	113	18
7690-00-179-3971	195	5	5310-00-208-5769	155	12
5306-00-182-1859	159	49	5310-00-208-5769	157	27
5306-00-182-1863	159	48	5310-00-208-5769	163	5
5306-00-182-2016	159	24	5310-00-208-5769	164	27
5310-00-183-4355	13	7	5310-00-208-5769	165	3
5310-00-183-4356	111	22	5310-00-208-5775	156	11
5310-00-184-4971	40	8	5310-00-208-5775	157	9
5325-00-185-0012	18	36	5310-00-208-5775	165	11
4730-00-186-9492	111	12	5310-00-208-9255	124	2
4730-00-187-0483	164	8	5310-00-209-0786	130	20
4730-00-187-0486	156	2	5310-00-209-0786	140	7
4730-00-187-0486	164	18	5310-00-109-0788	40	31
4730-00-187-0487	156	8	5310-00-209-0788	40	40
4730-00-187-0487	157	8	5310-00-209-0788	40	54
4730-00-187-0489	156	23	5310-00-209-0788	40	63
4730-00-187-1396	111	11	5310-00-209-0788	57	18
5340-00-187-6023	56	2	5310-00-209-0790	129	4
5340-00-187-6023	60	4	5935-00-220-1771	40	66
5340-00-187-6023	64	9	5330-00-220-5259	165	4
5340-00-187-6023	65	10	5315-00-223-6112	60	14
5340-00-187-6023	65	14	4730-00-230-8710	164	41
5340-00-187-6023	66	4	4730-00-230-8710	165	2
5340-00-187-6023	69	7	4730-00-231-3026	155	11
5310-00-188-7721	159	30	4730-00-231-3026	163	4
4730-00-194-0211	4	8	4730-00-231-3026	165	13
4730-00-194-0211	4	17	4730-00-231-3028	155	2
4730-00-194-1114	4	7	4730-00-231-3028	164	22
4730-00-194-1114	4	16	4730-00-231-3029	156	28
4730-00-196-0930	157	35	4730-00-231-3029	157	21
4730-00-196-1469	122	10	4730-00-231-3031	156	35
5310-00-199-1028	122	3	4730-00-213-3951	156	10
4730-00-203-4895	106	18	4730-00-231-3951	165	12
4730-00-203-4895	106	19	4730-00-231-3992	156	31
4730-00-203-6943	155	18	4730-00-231-3992	157	20
4730-00-204-3492	108	11	4730-00-231-3992	164	40
4730-00-204-3492	165	19	5330-00-231-7701	163	6
5305-00-206-1288	40	18	4730-00-235-1498	164	12
5305-00-206-1288	40	37	4730-00-235-1503	155	7
5305-00-206-1288	40	60	4730-00-235-1509	155	16
5305-00-206-1288	42	30	4730-00-235-1510	164	38
5305-00-206-1288	52	5	5310-00-238-7359	113	12
5305-00-206-1288	55	5	5330-00-245-6145	164	9
5305-00-206-1288	55	15	6115-00-247-9910	79	
5305-00-206-1288	55	20	6115-00-247-9944	39	
5305-00-206-1288	57	24	6115-00-247-9947	71	
5305-00-206-1288	58	3	6115-00-247-9948	81	
5305-00-206-1288	58	7	6150-00-248-0063	82	
5305-00-206-1288	65	21	5340-00-254-5026	166	5
5305-00-206-1288	68	1	5340-00-256-7342	23	7
5305-00-206-1288	68	13	5925-00-258-9715	42	33
5305-00-206-1288	70	14	5310-00-263-2862	159	16
5305-00-206-1288	70	23	5330-00-263-8028	155	13
5305-00-206-1288	70	35	5330-00-263-8030	155	5
5305-00-206-1289	42	39	5330-00-263-8030	156	3
5305-00-206-2507	57	3	5330-00-263-8031	107	16
5305-00-206-2507	64	3	5330-00-263-8031	108	19
5305-00-206-2507	65	6	5330-00-263-8031	108	28
5305-00-206-2507	67	8	5330-00-263-8031	156	12
5305-00-206-2507	67	13	5330-00-263-8031	157	10
5305-00-206-3716	57	17	5330-00-263-8032	106	20
5305-00-207-7463	40	45	5330-00-263-8033	107	52
5305-00-207-7463	60	13	5330-00-263-8033	108	30
5305-00-207-7463	65	3	5330-00-263-8033	155	17
5305-00-207-7463	66	15	5330-00-263-8033	156	24
5305-00-207-7463	69	10	5330-00-263-8034	107	34
5305-00-207-7463	70	3	5330-00-263-8034	107	41
5305-00-207-7468	36	3	6625-00-264-4026	18	15
5305-00-207-7468	55	24	4710-00-264-8665	156	21
5305-00-207-7468	56	10	2990-00-264-8731	122	21
5305-00-207-7468	57	28	5305-00-269-2807	40	15
5305-00-207-7468	59	8	5305-00-269-2807	54	17
5305-00-207-7468	60	9	5305-00-269-3214	129	9
5305-00-207-7468	62	4	2990-00-269-7937	122	26
5305-00-207-7468	63	11	5306-00-274-2119	41	28
5305-00-207-7468	64	18	5306-00-274-2119	42	6
5305-00-207-7468	64	28			

NATIONAL STOCK NUMBER AND PART NUMBER INDEX

STOCK NUMBER	FIGURE. NO.	ITEM NO.	STOCK NUMBER	FIGURE. NO.	ITEM NO.
5306-00-274-2119	42	20	4710-00-420-4327	111	16
5306-00-274-2119	54	1	2835-00-420-4333	164	16
5306-00-274-2119	54	8	3940-00-420-6121	246	1
5306-00-274-2119	54	19	5340-00-421-6695	113	7
5306-00-274-2119	54	26	5330-00-421-9429	159	52
5306-00-274-2119	59	3	4710-00-432-1187	108	22
5306-00-274-2119	64	6	4710-00-432-1188	111	20
5306-00-274-2119	64	21	4710-00-432-1189	111	24
5306-00-274-2119	70	8	4710-00-432-1190	122	2
5306-00-274-2119	70	30	4710-00-432-1191	157	29
5306-00-274-2119	122	14	4710-00-432-1192	155	15
5306-00-274-2119	123	10	4710-00-432-1193	155	10
5306-00-274-2119	124	4	5330-00-434-1074	164	36
5306-00-274-2119	125	22	5340-00-434-9596	140	17
5306-00-274-2119	140	14	4330-00-438-1460	4	1
5306-00-274-2119	193	6	4030-00-452-2568	4	3
4730-00-277-2448	157	32	4030-00-452-2568	4	5
5325-00-276-6098	108	23	4030-00-452-2568	4	12
4730-00-277-1921	164	14	4030-00-452-2568	4	14
4730-00-277-5034	111	23	4030-00-452-2568	4	21
4730-00-277-5060	157	26	4030-00-452-2568	4	24
4730-00-277-5060	164	26	4710-00-453-5644	155	9
4730-00-277-6438	157	7	6115-00-455-7712	22	
4730-00-277-6836	107	4	6115-00-455-7724	131	
4730-00-277-9762	157	3	4720-00-455-8652	192	10
4730-00-277-9762	164	6	4720-00-463-2400	192	11
4730-00-278-0380	156	25	2910-00-464-4188	123	15
4730-00-278-0380	157	1	6150-00-467-2541	3	
4730-00-278-0380	164	4	2835-00-477-6734	128	
4730-00-278-0381	164	32	6645-00-483-1415	159	35
4730-00-278-3242	114	15	4720-00-487-1004	155	14
4730-00-278-3242	164	11	5930-00-491-8714	21	3
4730-00-278-4998	4	4	5340-00-493-7020	67	14
4730-00-278-4998	4	13	4730-00-497-4458	107	5
4730-00-278-4998	4	22	5930-00-501-4955	20	7
4730-00-278-5814	156	27	5935-00-502-4906	144	8
4730-00-278-5814	164	42	5910-00-504-7418	36	14
5365-00-278-8797	155	22	5910-00-504-7418	40	35
4730-00-278-9464	107	45	5910-00-504-7418	42	7
4730-00-278-9464	107	49	5910-00-504-7418	61	8
4730-00-278-9464	108	16	5310-00-515-8058	18	23
4730-00-278-9464	108	34	5306-00-515-8064	16	3
4730-00-279-7827	165	16	5925-00-520-7402	40	26
4730-00-279-7830	164	21	5305-00-531-0298	166	10
5325-00-282-2132	36	4	5330-00-531-3306	159	5
5310-00-282-7817	155	4	5310-00-531-9514	21	7
5310-00-282-7817	164	23	5905-00-538-5543	18	29
5310-00-282-7831	156	35	6466-00-538-7331	18	35
5935-00-283-3394	131	24	5355-00-538-7331	52	4
5365-00-287-0093	172	4	5930-00-539-7013	19	4
5365-00-287-0103	155	6	5310-00-540-9451	172	8
4730-00-287-0746	164	31	4730-00-541-1206	107	9
4730-00-287-0946	108	3	6620-00-553-8892	159	46
4730-00-287-3695	111	13	4820-00-554-8713	108	2
4730-00-289-0360	157	39	4730-00-555-1860	107	51
5330-00-291-7337	123	17	6150-00-557-7653	57	13
9505-00-293-4208	155	23	6150-00-557-7656	139	6
5310-00-298-2747	113	1	5310-00-558-6207	18	5
5340-00-298-9477	106	5	5340-00-562-4453	111	6
5340-00-329-2122	113	15	1730-00-566-4488	123	21
5330-00-331-9572	113	8	6150-00-567-1424	36	18
5340-00-335-0032	192	8	6150-00-567-1424	130	7
5365-00-346-2667	111	7	6150-00-567-1429	130	5
2835-00-347-5982	174	7	6150-00-567-1433	23	14
4940-00-360-0715	4	19	6150-00-567-1438	23	15
5910-00-367-7862	42	22	6250-00-567-1454	139	5
6685-00-373-9004	159	45	2835-00-570-1692	172	11
4130-00-400-2149	113	14	5340-00-571-6044	63	4
5330-00-401-4819	159	26	4720-00-574-7902	10	
4730-00-403-5492	165	17	5935-00-578-2742	56	11
5930-00-403-5681	108	13	5935-00-578-2742	60	16
5330-00-404-1474	159	51	6145-00-578-6596	139	3
4730-00-405-9739	108	14	5310-00-579-0079	18	27
5306-00-406-6554	113	2	5305-00-579-2139	25	4
5310-00-407-9566	111	10	5305-00-579-2139	55	4
5310-00-407-9566	122	8	5305-00-579-2139	55	19
5330-00-411-3902	159	50	5305-00-579-2139	57	25
5330-00-413-3079	164	19	5305-00-579-2139	58	4
4710-00-420-4319	194	3	5305-00-579-2139	58	8
			5305-00-579-2139	65	22

NATIONAL STOCK NUMBER AND PART NUMBER INDEX

STOCK NUMBER	FIGURE. NO.	ITEM NO.	STOCK NUMBER	FIGURE. NO.	ITEM NO.
5305-00-479-2139	70	34	5305-00-638-0502	40	56
5330-00-582-1542	123	16	5305-00-638-0502	40	59
5310-00-582-5965	107	21	5310-00-638-2605	107	2
4730-00-595-2581	157	33	5310-00-638-9857	18	2
4730-00-595-3875	108	15	4730-00-647-3209	157	33
4730-00-595-4402	107	14	5925-00-655-3449	20	11
4730-00-595-4402	108	26	5306-00-656-0358	54	9
5310-40-595-4902	107	31	5306-00-456-0358	54	18
5310-00-595-6902	107	39	5306-00-656-0358	122	25
5310-00-596-7691	18	37	5306-00-656-0358	125	5
5310-00-596-7691	23	3	5306-00-456-0357	140	13
5310-00-596-7691	36	6	5306-00-456-0358	159	27
5310-00-596-7691	41	32	5930-00-660-1954	20	6
5310-00-596-7691	42	5	6625-00-668-8036	18	13
5310-00-596-7691	42	11	6625-00-668-9518	18	17
5310-00-596-7691	42	26	6210-00-669-6474	20	14
5310-00-596-7691	54	7	6210-00-469-6474	24	16
5310-00-596-7691	54	21	6210-00-469-6474	40	20
5310-00-596-7691	54	25	6210-00-669-6474	52	3
5310-00-596-7691	129	12	5340-00-680-4394	157	25
5310-00-596-7691	130	2	5306-00-680-6428	114	18
5310-00-596-7691	139	8	5310-00-680-7296	36	7
5310-00-596-7691	140	15	5310-00-680-7296	41	27
5310-00-596-7691	141	13	5310-00-680-7296	41	33
5310-00-596-7693	36	20	5310-00-680-7296	42	4
5310-00-596-7693	42	38	5310-00-680-7296	42	10
5310-00-596-7693	61	3	5310-00-680-7296	42	18
5310-00-596-7693	66	9	5310-00-680-7296	42	25
5310-00-596-7693	129	34	5930-00-681-4727	20	3
5310-00-596-7693	130	15	5925-00-681-6952	21	1
5310-00-596-7693	140	2	5306-00-682-5605	113	13
5310-00-596-7693	141	9	5930-00-683-1629	20	4
4730-00-403-0681	155	3	4780-00-684-6913	111	17
2980-00-408-6308	158		4730-00-684-7243	108	29
4730-00-408-8677	165	6	6625-00-684-8095	129	17
5305-00-414-0260	55	23	5306-00-685-3027	159	38
5305-00-414-0260	56	6	5925-00-686-3301	21	2
5305-00-414-0260	56	9	6150-00-486-4797	140	6
5305-00-614-0260	57	29	4730-00-689-5654	122	4
5305-00-414-4260	59	9	4730-00-698-4034	107	11
5305-00-614-4260	60	10	4730-00-698-4034	107	27
5305-00-614-4260	62	3	4730-00-698-4034	108	10
5305-00-614-0260	63	12	4730-00-698-4034	194	7
5305-00-614-4260	64	17	4730-00-698-4035	108	12
5305-00-614-4260	64	27	5310-00-702-9119	166	12
5305-00-614-0260	68	28	4210-00-708-0031	192	1
5305-00-614-0260	140	10	5365-00-711-3191	123	14
5305-00-414-0260	141	5	5306-00-715-0566	106	4
5310-00-416-3554	40	49	6150-00-715-3485	130	9
5310-00-416-3648	36	2	4730-00-720-0128	106	17
5310-00-616-3648	40	46	4730-00-720-0982	107	38
5310-00-416-3648	40	52	4730-00-720-1256	106	23
5310-00-616-4822	24	10	4730-00-720-1514	106	21
5310-00-616-6822	40	17	4730-00-720-1643	107	35
5310-00-416-6822	40	23	5306-00-722-0393	36	10
5310-00-616-6822	40	32	5306-00-722-0393	57	7
5310-00-616-4822	40	41	5306-00-722-0393	60	3
5310-00-416-6822	40	55	5306-00-722-0393	63	3
5310-00-616-4822	40	64	5306-00-722-0393	64	13
5310-00-416-4822	42	31	5306-00-722-0393	65	13
5310-00-616-6822	52	6	5306-00-722-0393	66	3
5930-00-417-9718	20	5	5306-00-722-0393	68	6
4730-00-618-5370	157	37	5306-00-722-0393	68	19
4730-00-618-7399	108	18	5306-00-722-0393	68	22
5945-00-421-0074	64	14	5306-00-722-0393	69	3
5310-00-623-5989	36	28	5306-00-722-0393	70	6
5310-00-623-5991	36	27	5306-00-722-0393	70	20
6150-00-623-7229	24	4	5306-00-722-0393	102	1
6150-00-623-7229	40	11	5306-00-722-0393	122	19
6150-00-623-7229	40	25	5306-00-722-0393	141	11
6150-00-623-7229	55	12	5306-00-722-0393	156	14
5310-00-627-4128	40	2	5306-00-722-0393	157	13
5310-00-627-6128	40	5	5306-00-722-0393	163	9
5310-00-627-6128	40	14	5306-00-722-0393	166	3
5310-00-627-4128	54	16	5306-00-722-0393	193	4
5305-00-637-1103	36	19	4730-00-722-4895	108	1
5305-00-437-1103	36	23	5340-00-726-9819	68	20
5305-00-637-1123	61	4	5310-00-732-0558	129	3
5305-00-437-1125	18	7	5320-00-754-0822	215	
5325-00-637-8054	111	19	5306-00-754-1791	160	15
5305-00-438-0502	40	36			

NATIONAL STOCK NUMBER AND PART NUMBER INDEX

STOCK NUMBER	FIGURE. NO.	ITEM NO.	STOCK NUMBER	FIGURE. NO.	ITEM NO.
5360-00-757-4435	116	33	6115-00-443-8604	92	
2910-00-757-6857	172	14	6115-00-843-8605	77	
5340-00-764-4345	163	13	6115-00-843-8609	87	
5340-00-764-4345	166	8	6115-00-843-8610	86	
4810-00-764-7502	121		6115-00-843-8612	8	
6685-00-766-7936	159	10	2835-00-843-8739	123	4
2920-00-776-4482	160	19	6115-00-843-8796	124	5
5310-00-777-3440	18	26	6115-00-843-8835	124	6
4970-00-778-6391	232	6			
5120-00-778-6122	239	3	5305-00-844-9888	195	10
5310-00-779-6636	108	6	5930-00-848-3944	21	5
4810-00-779-7550	172	9	5930-00-848-3944	52	9
4720-00-780-2759	157	5	5930-00-848-3945	21	4
5310-00-782-1349	166	11	2940-00-849-8358	123	18
5930-00-782-6149	52	8	5925-00-851-2848	24	12
5925-00-785-2675	159	32	5925-00-851-2849	24	13
5935-00-791-2302	5	6	4730-00-851-8553	105	9
5935-00-791-2302	60	17	5925-00-852-2295	40	29
4710-00-803-8503	156	9	4710-00-854-4365	156	22
4710-00-803-8507	113	11	4710-00-854-4367	157	6
5330-00-804-5694	13	13	4720-00-854-4468	112	2
5330-00-804-5895	116	32	4710-00-854-4474	165	15
5930-00-805-3423	68	5	6115-00-854-4492	44	
5330-00-807-4773	40	50	6115-00-854-4496	46	
5306-00-809-8846	113	20	6115-00-854-4498	30	
5310-00-410-1786	172	6	2835-00-854-4648	160	22
4730-00-810-8828	111	25	4710-00-854-4658	163	2
5310-00-811-3494	42	36	4710-00-854-4660	157	23
5310-00-811-3494	61	1	4710-00-854-4661	163	1
5310-00-811-3494	129	38	4710-00-854-4679	164	29
5310-00-811-3494	130	16	4710-00-854-4680	164	15
5310-00-811-3494	139	19	4710-00-854-4682	164	28
5310-00-811-3494	140	1	4710-00-854-4685	156	7
5310-00-811-3494	141	7	4710-00-854-4694	164	3
5310-04-811-3494	194	2	4720-00-854-4768	111	3
6150-00-811-4539	140	5	4720-00-854-4769	111	4
4730-00-812-7192	164	25	2910-00-854-4816	165	1
4730-00-812-7192	165	5	4710-00-854-4817	156	29
2835-00-815-2843	112	5	5310-00-857-4959	13	6
4730-00-415-7970	194	5	6115-00-859-2352	7	
4820-00-826-4878	107	36	6115-00-859-2358	144	
6115-00-830-4310	91		6115-00-859-2359	33	
6115-00-830-8312	88		6115-00-859-2379	48	
6115-00-830-8314	159	12	6115-00-859-2382	78	
7920-00-830-8315	159	31	4710-00-859-2477	165	14
6115-00-830-8317	36	15	4710-00-859-2493	163	12
6115-00-830-8317	41	35	4710-00-859-2534	155	19
6115-00-430-8317	42	13	4710-00-859-2564	156	13
6115-00-830-8319	42	28	2835-00-859-2566	193	3
5930-00-832-3269	20	1	4820-00-859-2576	159	2
4140-00-832-9009	15		2835-00-859-2620	159	22
6115-00-833-7784	159	40	5365-00-859-2666	164	35
6115-00-843-7785	73		2835-00-861-9955	162	
5310-00-834-7420	36	21	4710-00-863-8486	165	7
5310-00-824-7420	42	37	4710-00-863-8489	165	10
5305-00-837-8918	64	4	4710-00-863-8490	156	1
5305-00-837-8916	65	7	4710-00-863-8491	156	33
5305-00-837-8918	57	9	5640-00-863-8497	114	17
5309-00-842-1117	108	38	4730-00-863-8506	156	34
6115-00-843-7627	28		6115-00-863-8548	145	
6115-00-843-7650	85		4130-00-863-8549	53	
2835-00-843-7666	160	25	4130-00-863-8550	113	17
4710-00-843-7672	111	18	4130-00-863-8553	114	21
4710-00-843-7692	164	24	4130-00-863-8556	114	20
4710-00-843-7693	164	17	6150-00-863-8595	3	
4710-00-843-7700	164	30	4130-00-863-8636	197	1
4710-00-843-7704	164	10	7690-00-863-704	195	14
4710-00-843-7705	164	1	4130-00-863-8737	193	10
4710-00-843-7711	164	37	5330-00-863-9088	36	9
4710-00-843-7712	164	2	4720-00-865-6335	112	3
4710-00-843-7715	164	39	2835-00-865-6338	125	7
6115-00-843-7896	32		4720-00-865-6363	123	5
6115-00-843-8014	34		7690-00-865-6364	195	3
6140-00-843-8015	55	1	6115-00-866-4354	31	
6140-00-843-8016	55	7	4410-00-466-4372	108	20
6140-00-843-8019	83	1	4710-00-866-4383	136	30
6115-00-843-8553	90		6685-00-866-4596	66	7
6115-00-843-8557	89		2920-00-866-7435	160	28
6115-00-843-8596	84		6625-00-869-3136	18	11
			6625-00-869-3147	18	16

NATIONAL STOCK NUMBER AND PART NUMBER INDEX

STOCK NUMBER	FIGURE. NO.	ITEM NO.	STOCK NUMBER	FIGURE. NO.	ITEM NO.
4820-00-869-5174	108	32	5305-00-889-3000	129	26
4820-00-871-0861	107	22	5305-00-889-3001	18	33
6115-00-871-6656	47		4520-00-889-5387	108	5
6115-00-871-6658	72		5930-00-892-8962	20	10
6115-00-871-6709	6		5930-00-828-8962	40	28
5310-00-871-7836	107	32	5310-00-897-6145	159	41
5310-00-871-7836	107	40	5310-00-900-0633	116	35
4720-00-875-8109	125	2	6210-00-900-6744	19	3
4730-00-875-8964	116	31	5365-00-905-7137	54	4
5330-00-876-1126	18	10	2910-00-908-1429	172	
6115-00-876-7719	50		4730-00-908-3194	16	1
5310-00-877-5796	14	1	4730-00-908-3194	192	7
5310-00-877-5796	40	48	4730-00-908-3195	155	20
5310-00-877-5796	54	3	4730-00-908-3195	156	37
5310-00-877-5796	65	1	4730-00-908-6292	112	1
5310-00-877-5796	65	16	4730-00-908-6292	122	12
5310-00-877-5796	70	2	4730-00-908-6293	125	3
5310-00-877-5796	123	11	4730-00-908-6294	108	21
5310-00-877-5797	13	1	4730-00-908-6294	115	14
5310-00-877-5797	36	5	4730-00-908-6294	122	16
5310-00-877-5797	41	31	4730-00-908-6294	123	1
5310-00-877-5797	42	3	4730-00-908-6294	125	1
5310-00-877-5797	42	9	4730-00-908-6294	194	1
5310-00-877-5797	42	17	1560-00-909-8998	113	16
5310-00-877-5797	42	24	4730-00-911-7111	108	24
5310-00-877-5797	54	5	5340-00-914-8454	160	21
5310-00-877-5797	54	23	5310-00-918-6921	40	1
5310-00-877-5797	57	1	5310-00-925-2318	116	34
5310-00-877-5797	57	5	5310-00-925-9646	18	1
5310-00-877-5797	59	1	6210-00-926-6905	19	2
5310-00-877-5797	60	1	4710-00-927-4112	107	43
5310-00-877-5797	60	18	4710-00-927-4116	107	37
5310-00-877-5297	63	1	4710-00-927-4116	156	32
5310-00-877-5797	64	1	4710-00-927-4116	157	22
5310-00-877-5797	64	11	4710-00-927-4117	107	50
5310-00-877-5797	64	19	4710-00-927-4118	107	12
5310-00-877-5797	65	4	4710-00-927-4119	107	23
5310-00-877-5797	65	11	4710-00-927-4120	107	17
5310-00-877-5797	66	1	4710-00-927-4123	107	13
5310-00-877-5797	67	6	4710-00-927-4124	107	6
5310-00-877-5797	67	11	4710-00-927-4126	107	48
5310-00-877-5797	68	17	4710-00-927-4127	107	7
5310-00-877-5797	69	1	4710-00-927-4128	106	8
5310-00-877-5797	70	5	4710-00-9274129	108	35
5310-00-877-5797	70	18	4710-00-927-4132	108	7
5310-00-877-5797	70	28	4710-00-927-4133	108	33
5310-00-877-5797	122	24	4710-00-927-4136	107	44
5310-00-877-5797	123	7	4710-00-927-4137	107	47
5310-00-877-5797	129	35	4710-00-927-4138	107	46
5310-00-877-5797	141	14	4710-00-927-4139	107	42
5340-00-880-5949	115	9	4710-00-927-4140	106	13
5365-00-881-1762	159	25	4710-00-927-4142	106	15
5925-00-881-2463	42	32	4710-00-927-4143	106	14
5910-00-882-0556	36	13	4710-00-927-4145	106	7
5910-00-882-0556	40	58	4710-00-927-4148	108	17
5910-00-882-0556	41	29	4710-00-927-4150	114	14
5910-00-882-0556	41	30	4730-00-929-0791	4	10
5910-00-882-0556	42	8	4720-00-929-6396	4	23
5910-00-882-0556	42	23	4710-00-929-7249	164	20
5910-00-882-0556	61	9	5930-00-931-3522	19	5
5340-00-882-7719	112	4	4140-00-933-0570	17	
5945-00-883-6837	23	12	2920-00-933-0578	167	
5945-00-883-6839	23	11	6110-00-933-0583	129	22
5930-00-883-6840	68	14	5310-00-933-8120	115	5
2835-00-934-7893				165	8
5945-00-884-1396	23	6	2835-00-934-7894	184	
5945-00-884-1397	23	17	2835-00-934-7896	160	24
5945-00-884-1398	23	13	4320-00-934-7901	109	
5935-00-884-1453	69	11	4140-00-934-7914	171	
4730-00-885-9801	164	34	5310-00-934-9751	57	10
4730-00-885-9802	111	5	5310-00-934-9765	115	4
4730-00-887-9280	159	23	6620-00-936-5028	177	
5305-00-889-2999	25	7	6620-00-936-5029	176	
5305-00-889-2999	130	26	5950-00-936-5031	129	18
5305-00-889-2999	139	18	5950-00-936-5032	139	14
5305-00-889-2999	140	11	5340-00-939-0612	18	20
5305-00-889-2999	141	4	5310-00-939-0850	18	4
5305-00-889-3000	23	8	5310-00-939-0850	18	22
5305-00-889-3000	24	7	5975-00-944-1499	106	11
5305-00-889-3000	25	3	4730-00-945-9676	156	5
			5310-00-949-6143	111	21
			4730-00-945-9676	54	14

NATIONAL STOCK NUMBER AND PART NUMBER INDEX

STOCK NUMBER	FIGURE NO.	ITEM NO.	STOCK NUMBER	FIGURE NO.	ITEM NO.
5310-00-950-1310	130	25	5340-01-033-0845	157	18
5940-00-950-7781	24	8	4130-01-033-3892	198	3
5940-00-850-7781	55	16	6150-01-033-7636	142	10
4730-00-951-3985	156	6	6150-01-034-0325	142	1
5340-00-952-5726	156	4	5310-01-034-2243	18	25
5305-00-954-5641	61	5	5365-01-034-2281	157	19
5305-00-954-8152	41	34	4010-01-034-2969	13	10
5305-00-954-8152	42	12	4010-01-034-2969	111	1
5305-00-954-8152	42	27	6150-01-034-3013	5	5
6685-00-957-3808	18	19	6150-01-034-3114	36	17
5305-00-957-7811		54	2747-01-034-3118	156	4
5305-00-957-7811	60	20	5310-01-034-4001	113	10
5305-00-957-7818	40	42	6150-01-034-5594	129	6
5305-00-957-7818	40	65	6150-01-034-5595	130	11
5310-00-959-1059	18	8	4130-01-034-8272	198	4
5310-00-959-1059	20	9	6150-01-034-8932	139	1
5305-00-959-4743	40	51	6150-01-034-8933	142	20
5305-00-959-4743	57	15	4710-01-035-1473	115	12
1440-00-977-8732	246	6	6150-01-035-3683	142	14
5310-00-982-6813	21	6	6150-01-035-3684	142	17
5305-00-984-4984	24	9	4710-01-035-7359	107	30
5305-00-984-4988	21	8	4710-01-035-7360	157	36
5305-00-984-4989	18	3	6150-01-035-7915	129	8
5305-00-984-4994	159	29	6150-01-035-7916	129	8
5305-00-984-4992	159	33	6150-01-035-8425	129	7
5305-00-984-6189	36	11	6150-01-035-8425	130	12
5305-00-984-6189	40	33	6150-01-035-8426	130	13
5305-00-984-6189	42	1	6150-01-035-8427	142	7
5305-00-984-6189	42	15	4710-01-035-8602	157	31
5305-00-984-6189	61	7	4720-01-036-1064	192	5
5305-00-984-6189	66	11	4720-01-036-4772	194	4
5305-00-984-6193	18	6	6150-01-037-1091	129	10
5305-00-984-6193	129	39	4010-01-037-2296	4	2
5305-00-984-6194	129	33	4010-01-037-2296	4	11
5305-00-984-6194	130	17	4010-01-037-2296	4	20
5305-00-984-6194	139	21	2835-01-038-2378	193	8
5305-00-984-6194	141	10	5315-01-038-3127	68	4
5305-00-984-6194	192	4	5315-01-038-3127	70	26
5305-00-984-6195	129	15	6150-01-038-8232	142	4
5305-00-984-6196	140	4	5340-01-039-3376	197	2
5305-00-984-6202	18	24	5340-01-039-3376	201	24
5305-00-989-7434	23	1	2920-01-039-8559	141	6
5305-00-989-7434	129	11	5925-01-040-0435	24	11
5305-00-989-7434	130	1	5930-01-040-6270	20	2
5305-00-989-7435	23	2	4820-01-040-7530	107	28
5305-00-989-7435	129	21	4720-01-040-8175	123	2
5305-00-989-7435	139	11	2910-01-040-8207	172	1
5305-00-990-0375	111	8	4720-01-040-9513	24	24
5305-00-990-0375	122	6	4720-01-041-2149	155	1
2920-00-990-8906	178		5340-01-041-6834	57	4
5305-00-993-1848	193	5	4730-01-042-5265	4	18
4810-00-993-3933	118		5330-01-042-8878	123	23
2310-00-995-1137	168		2835-01-043-6105	13	13
4810-00-995-1138	116		5306-01-043-8044	157	14
5305-00-995-3441	139	7	4710-01-044-5455	107	1
5340-00-995-8005	159	19	5930-01-044-9251	141	16
5930-00-996-7510	159	43	5320-01-045-1762	174	1
5310-00-998-5023	106	16	4720-01-045-3087	4	4
5310-00-998-5023	107	8	4710-01-045-3422	157	30
5310-00-998-5023	107	15	5310-01-045-5598	129	1
5310-00-998-5023	107	18	7510-01-045-5865	194	14
5310-00-998-5023	107	24	4720-01-046-7519	12	12
5310-00-998-5023	108	8	5930-01-048-4337	19	1
5310-00-998-5023	108	27	5930-01-048-5439	18	40
5310-00-998-5023	194	6	5930-01-049-0713	141	17
4820-00-998-7239	108	25	5930-01-049-3684	108	31
4730-00-006-8624	107	33	2910-01-148-8944	172	
4720-01-010-4442	11		5925-01-050-0483	24	11
5340-01-018-8350	114	16	5340-01-051-4989	157	17
4710-01-022-9247	146	7	6680-01-070-7941	123	22
4720-01-022-9249	157	4	7690-01-071-5492	195	1
5945-01-023-2158	139	12	5340-01-157-0957	129	36

PART NUMBER	FSCM	FIGURE NO.	ITEM NO.	PART NUMBER	FSCM	FIGURE NO.	ITEM NO.
AN176023A	88044	13	8	AN3-15A	88044	156	17
AN3-11A	88044	159		AN3-3A	88044	193	1
AN3-15A	88044	13	3	AN3-4	88044	106	3

NATIONAL STOCK NUMBER AND PART NUMBER INDEX

PART NUMBER	FSCM	FIGURE NO.	ITEM NO.	PART NUMBER	FSCM	FIGURE NO.	ITEM NO.
AN3-4	88044	107	53	ANB154	88044	114	15
AN3-4A	88044	36	10	ANB15-4	88044	164	11
AN3-4A	88044	57	7	AN815-6	88044	156	2
AN3-4A	88044	60	3	AN815-6	88044	156	16
AN3-4A	88044	63	3	AN815-8	88044	164	18
AN3-4A	88044	64	13	AN815-8	88044	156	8
AN3-4A	88044	65	13	AN815-8J	88044	157	8
AN3-4A	88044	66	3	AN816-10-12J	88044	106	9
AN3-4A	88044	68	6	AN816-12J	88044	106	24
AN3-4A	88044	68	19	AN816-16D	88044	111	12
AN3-4A	88044	68	22	AN816-16K	88044	111	2
AN3-4A	88044	69	3	AN816445	96906	157	39
AN3-4A	88044	70	6	AN8164J	88044	108	12
AN3-4A	88044	70	20	AN816-6-8J	88044	108	1
AN3-4A	88044	132	1	AN816-8	88044	4	7
AN3-4A	88044	122	19	AN816-8	88044	4	16
AN3-4A	88044	141	11	AN818-30	88044	107	5
AN3-4A	88044	156	16	AN821-8	88044	156	31
AN3-4A	88044	157	13	AN821-8	88044	157	20
AN3-4A	88044	163	9	AN821-8	88044	164	40
AN3-4A	88044	166	3	AN824-4	88044	165	16
AN3-4A	88044	193	4	AN824-4J	88044	165	6
AN3-5	88044	106	4	AN824-6	88044	164	21
AN3-5A	88044	41	28	AN824-8J	88044	107	45
AN3-5A	88044	42	6	AN824-8J	88044	107	49
AN3-5A	88044	42	20	AN824-8J	88044	108	16
AN3-5A	88044	54	1	AN824-J	88044	108	34
AN3-5A	88044	54	8	AN827-4	88044	164	31
AN3-5A	88044	54	19	AN832-10J	88044	106	23
AN3-5A	88044	54	26	AN832-16J	88044	107	35
AN3-5A	88044	59	3	AN832-6D	88044	107	4
AN3-5A	88044	64	6	AN832-8	88044	157	7
AN3-5A	88044	64	21	AN832-8J	88044	107	11
AN3-5A	88044	70	8	AN832-8J	88044	107	27
AN3-5A	88044	70	30	AN832-8J	88044	108	10
AN3-5A	88044	122	14	AN832-8J	88044	108	10
AN3-5A	88044	123	10	AN832-8J	88044	194	7
AN3-5A	88044	124	4	AN833-12	88044	156	35
AN3-5A	88044	125	22	AN833-16J	88044	107	38
AN3-5A	88044	140	14	AN833-4	88044	155	11
AN3-5A	88044	193	6	AN833-4	88044	163	4
AN3-6A	88044	54	9	AN833-4	88044	165	13
AN3-6A	88044	54	18	AN833-6	88044	155	2
AN3-6A	88044	122	25	AN833-6	88044	164	22
AN3-6A	88044	125	5	AN833-8	88044	156	28
AN3-6A	88044	140	13	AN833-8	88044	157	21
AN3-6A	88044	159	27	AN833-8J	88044	107	14
AN4-10A	88044	14	3	AN833-BJ	88044	108	26
AN4-31A	88044	123	13	AN834-16D	88044	111	23
AN4-5A	88044	107	19	AN834-4	88044	157	26
AN4-6A	88044	130	19	AN834-4	88044	164	26
AN4-7A	88044	16	3	AN8344J	88044	165	17
AN4CH16A	88044	159	48	AN837-4	88044	164	41
AN4CH6A	88044	159	49	AN837-4	8044	165	2
AN4C14A	88044	159	15	AN837-65	88044	155	3
AN4C6A	88044	108	35	AN837-8	88044	156	10
AN4C7	88044	113	9	AN837-8	88044	165	12
AN4H5A	88044	159	24	AN837-BJ	88044	106	17
AN416-2	88044	60	14	AN893-13	88044	155	18
AN515-62-8	88044	40	22	AN893-16J	88044	108	29
AN515810R8	88044	18	39	AN894J16-12	88044	107	33
AN742-10	88044	106	5	AN911-1J	88044	108	15
AN775-6	88044	164	32	AN911-4J	88044	108	3
AN775-8	88044	156	25	AN912-12D	88044	4	8
AN775-8	88044	157	1	AN912-12D	88044	4	17
AN775-8	88044	164	4	AN914-4J	88044	108	4
AN776-8	88044	157	3	AN916-SD	88044	111	11
AN776-8	88044	164	6	AN917-1J	88044	108	14
AN777-8	88044	156	27	AN917-8D	88044	111	13
AN777-8	88044	164	42	AN919-12	88044	155	7
AN806-8	88044	4	4	AN919-18	88044	155	16
AN806-8	88044	4	13	AN919-19	88044	164	38
AN806-8	88044	4	22	AN919-19J	88044	107	51
AN814-40L	88044	172	4	AN919-2	88044	164	12
AN814-4-	88044	155	22	AN924-10	88044	106	22
AN814-6	88044	155	6	AN924-12	88044	156	36
AN815-100	88044	106	18	AN924-12D	88944	122	3
AN815-101	88044	106	19	AN924-16D	88044	111	21
AN815-12	88044	156	23	AN924-16J	88044	107	32
AN815-3	88044	164	8	AN924-16J	88044	107	40
				AN924-4	88044	157	27

NATIONAL STOCK NUMBER AND PART NUMBER INDEX

PART NUMBER	FSCM	FIGURE NO.	ITEM NO.	PART NUMBER	FSCM	FIGURE NO.	ITEM NO.
AN924-4	88044	164	27	AN960-12LZ16	88044	5	24
AN924-6	88044	165	3	AN960-4L	88044	25	6
AN924-4J	88044	165	8	AN960-4L	88044	5	22
AN924-6	88044	155	1	AN960-4L	88044	56	4
AN924-6	88044	164	23	AN960-4L	88044	56	8
AN926-6	88044	107	2	AN960-4L	88044	57	21
AN924-8	88044	156	11	AN960-4L	88044	59	7
AN924-8	88044	157	9	AN9600-4L	88044	60	8
AN924-8	88044	165	11	AN960-4L	88044	60	12
AN924-8J	88044	106	16	AN960-4L	88044	62	2
AN924-8J	88044	107	8	AN960-4L	88044	63	10
AN924-8J	88044	137	15	AN960-L	88044	64	16
AN924-8J	88044	107	18	AN960-4L	88044	64	26
AN924-8J	88044	107	24	AN960-4L	88044	65	2
AN924-8J	88044	108	8	AN960-4L	88044	65	17
AN974-8J	88044	108	27	AN960-4L	88044	66	14
AN924-8J	88044	194	6	AN960-4L	88044	67	3
AN924TYPEAN924-4	80059	155	12	AN960-4L	88044	68	26
AN924TYPEAN924-4	80059	163	5	AN960-4L	88044	69	9
AN929-4	88044	164	25	AN960-4L	88044	70	4
AN929-4	88044	165	5	AN960-4L	88044	70	19
AN929-4J	88044	108	11	AN960-4L	88044	139	17
AN929-4J	88344	165	19	AN960-4L	88044	140	9
AN929-8J	88344	107	9	AN960-4L	88044	141	3
AN929-8J	88044	194	5	AN960-416	88044	14	2
AN931A12-20	88044	36	4	AN960-416	88044	16	4
AN938J10	88044	136	21	AN960-416	88044	107	20
AN939-4	88044	164	14	AN960-416L	88044	113	3
AN960-10	88044	13	2	AN960-416L	88044	130	21
AN960-10	88044	123	12	AN960-416L	88044	159	42
AN960-10	88044	156	15	AN960-516L	88044	111	9
AN960-10	88044	157	12	AN960-516L	88044	122	7
AN960-10	88344	210	13	AN960-6L	88044	18	28
AN960-10	81352	122	15	AN960-6L	88044	23	10
AN960-10L	88044	18	38	AN960-6L	88044	24	6
AN960-10L	88344	23	4	AN960-6L	88044	25	2
AN960-10L	88044	54	6	AN960-6L	88044	55	3
AN960-10L	88044	54	23	AN960-6L	88044	55	14
AN960-10L	88344	54	24	AN960-6L	88044	55	18
AN960-13L	88044	57	2	AN960-6L	88044	57	23
AN960-10L	88044	57	6	AN960-6L	88044	58	2
AN960-10L	88344	57	12	AN960-6L	88044	58	6
AN960-10L	88044	59	2	AN960-6L	88044	63	6
AN960-10L	88044	60	2	AN960-6L	88044	65	20
AN960-10L	88044	60	19	AN960-6L	88044	68	3
AN960-10L	88044	63	2	AN960-6L	88044	68	12
AN960-10L	88044	64	2	AN960-6L	88044	70	13
AN960-10L	88044	64	7	AN960-6L	88044	70	25
AN960-10L	88044	64	12	AN960-6L	88044	70	33
AN960-10L	88044	64	20	AN960-6L	88044	159	34
AN960-10L	88044	65	5	AN960-616	88044	24	3
AN960-10L	88044	65	12	AN960-616	88044	40	3
AN960-10L	88044	66	2	AN960-616	88044	40	6
AN960-10L	88044	67	7	AN960-616	88044	40	9
AN960-10L	88044	67	12	AN960-616	88044	40	13
AN960-10L	88044	68	7	AN960-616	88044	41	2
AN960-10L	88044	68	13	AN960-616L	88044	54	15
AN960-10L	88044	68	23	AN960-616L	88044	55	11
AN960-10L	88044	69	2	AN960-616L	88044	129	5
AN960-10L	88044	70	7	AN960-616L	88044	139	4
AN960-10L	88044	70	29	AN960-616L	88044	140	12
AN960-10L	88044	102	2	AN960-8	88044	18	23
AN960-10L	88044	106	Z	AN960-8L	88044	61	Z
AN960-10L	88044	107	54	AN960-8L	88044	66	10
AN960-10L	88044	122	20	AN960-8L	88044	107	51
AN960-10L	88344	124	3	AN960-8L	88044	129	16
AN960-10L	88044	129	13	AN960-8L	88044	130	14
AN960-10L	88044	130	3	AN960-8L	88044	139	20
AN960-10L	88044	139	9	AN960-8L	88044	140	3
AN960-10L	88044	140	is	AN960-8L	88044	141	8
AN960-10L	88044	141	12	AN960-8L	88044	192	3
AN960-10L	88044	159	37	AN960C10L	88044	159	18
AN950-10L	88044	160	27	AN960C4	88044	166	11
AN960-10L	88044	163	5	AN960C6	88044	21	7
AN960-10L	88044	193	2	AN960C6L	81352	18	2
AN960-10L	88044	202	3	AN960C616	88044	172	7
AN960-1060	88044	107	3	AN960C616L	88044	13	7
AN960-1216	88344	107	13	AN960C8L	81352	18	5
AN960-1216	88044	107	26	AN960PD2116	88044	111	22
AN960-12116	88044	108	9	AN960PD2116L	88044	107	31

NATIONAL STOCK NUMBER AND PART NUMBER INDEX

PART NUMBER	FSCM	FIGURE NO.	ITEM NO.	PART NUMBER	FSCM	FIGURE NO.	ITEM NO.
AN960PD2116L	88044	107	39	MS21044N06	96906	55	17
AN960PD6	88044	159	30	MS21044N06	96906	57	22
CA36KFW104	81349	36	14	MS21044N06	96906	58	1
CA36KFW104	81349	40	35	MS21044N06	96906	58	5
CA36KFW104	81349	42	7	MS21044N06	96906	63	5
CA36KFW104	81349	61	8	MS21044N06	96906	65	19
CA37KFW104	81349	36	13	MS21044N06	96906	68	11
CA37KFW104	81349	40	58	MS21044N06	96906	70	12
CA37KFW104	81349	41	29	MS21044N06	96906	70	32
CA37KFW104	81349	41	30	MS21044N06	96906	129	25
CA37KFW104	81349	42	8	MS21044N08	96906	42	36
CA37KFW104	81349	42	23	MS21044N08	96906	61	1
CA37KFW104	81349	61	9	MS21044N08	96906	129	38
CA37KFW250	81349	42	21	MS21044N08	96906	130	16
CA37KFW254	81349	42	22	MS21044N08	96906	139	19
C0-03HDF(3116)0485	81349	9	4	MS21044N08	96906	140	1
EA8700022	81996	159	19	MS21044N08	96906	141	7
E70S1-5055	94581	159	23	MS21044N08	96906	192	2
GIM28C62	72606	115	41	MS21044N3	96906	13	1
HH1558C-12FMDTY3	81348	106	12	MS21044N3	96906	36	5
MILC5424A7X7	81349	9	4	MS21044N3	96906	41	31
MILE52031	81349	192	1	MS21044N3	96906	42	3
MILH25579CL1	81349	122	1	MS21044N3	96906	42	9
M1LH25579CL1	81349	194	10	MS21044N3	96906	42	17
MIL123053-1	81349	113	6	MS21044N3	96906	42	24
MILV13612TY3SZX	81349	106	10	MS21044N3	96906	54	5
MILW83420TY1	81349	12	5	MS21044N3	96906	54	23
MIL123053-6CL1	81349	130	8	MS21044N3	96906	57	1
MR36W150AFVVR	81349	18	17	MS21044N3	96906	57	5
MR36W3T3DCAAR	81349	18	9	MS21044N3	96906	59	1
MR36W300ACVVR	81349	18	13	MS21044N3	96906	60	1
MS15569-7	96906	20	15	MS21044N3	96906	60	18
MS15569-7	96906	24	15	MS21044N3	96906	63	1
MS15569-7	96906	40	21	MS21044N3	96906	64	1
MS15569-7	96906	52	2	MS21044N3	96906	64	11
MS16106-5	96906	57	21	MS21044N3	96906	64	19
MS20073-03-05	96906	160	15	MS21044N3	96906	65	4
MS20426AD3-5	96906	36	26	MS21044N3	96906	65	11
MS20470A04-5	96906	215		MS21044N3	96906	66	1
MS20500-1032	96906	113	18	MS21044N3	96906	67	6
MS20500-428	96906	113	1	MS21044N3	96906	67	11
MS20659-101	96906	113	1	MS21044N3	96906	68	17
MS20822-4-45	96906	157	22	MS21044N3	96906	69	1
MS20823-45	96906	157	33	MS21044N3	96906	70	5
MS20995C32	96906	155	23	MS21044N3	96906	70	18
MS21042-6	96906	172	6	MS21044N3	96906	70	28
MS21041C06	96906	21	6	MS21044N3	96906	122	24
MS21044C3	96906	124	2	MS21044N3	96906	123	7
MS21044C6	96906	13	6	MS21044N3	96906	129	35
MS21044008	96906	107	56	MS21044N3	96906	141	14
MS21044N04	96906	25	5	MS21044N4	96906	14	1
MS21044N04	96906	36	1	MS21044N4	96906	40	48
MS21044N04	96906	40	44	MS21044N4	96906	54	3
MS21044N04	96906	55	21	MS21044N4	96906	65	1
MS21044N04	96906	56	3	MS21044N4	96906	65	16
MS21044N04	96906	56	7	MS21044N4	96906	70	2
MS21044N04	96906	57	14	MS21044N4	96906	123	11
MS21044N04	96906	57	25	MS21044N6	96906	54	14
MS21044N04	96906	59	6	MS21045-3	96906	122	18
MS21044N04	96906	60	7	MS21045-3	96906	156	14
MS21044N04	96906	60	11	MS21045-3	96906	157	11
MS21044N04	96906	62	1	MS21045-3	96906	159	36
MS21044N04	96906	63	9	MS21045-3	96906	163	7
MS21044N04	96906	64	15	MS21045-3	96906	166	1
MS21044N04	96906	64	25	MS21045-4	96906	159	44
MS21044N04	96906	66	13	MS21045C3	96906	159	16
MS21044N04	96906	67	2	MS21046C3	96906	106	1
MS21044N04	96906	68	25	MS21083C06	96906	18	1
MS21044N04	96906	69	8	MS21083C08	96906	18	4
MS21044N04	96906	130	24	MS21083C08	96906	18	22
MS21044N04	96906	139	16	MS21083C4	96906	159	41
MS21044N04	96906	140	8	MS21104D4	96906	156	20
MS21044N04	96906	141	2	MS21104D4	96906	157	16
MS21044N06	96906	24	5	MS21104D6	96906	156	19
MS21044N06	96906	25	1	MS21104D8	96906	156	18
MS21044N06	96906	40	16	MS21104D8	96906	157	15
MS21044N06	96906	40	30	MS21105-3	96906	166	5
MS21044N06	96906	40	39	MS21105-4	96906	163	10
MS21044N06	96906	40	53	MS21105-4	96906	166	6
MS21044N06	96906	40	52	MS21105-5	96906	163	14
MS21044N06	96906	55	2	MS21105-5	96906	166	7
MS21044N06	96906	55	13				

NATIONAL STOCK NUMBER AND PART NUMBER INDEX

PART NUMBER	FSCM	FIGURE NO.	ITEM NO.	PART NUMBER	FSCM	FIGURE NO.	ITEM NO.
MS21105-6	96906	166	4	MS25226-8-2	96906	55	12
MS21105-8	96906	153	13	MS25237-327	96906	19	2A
MS21105-8	96906	156	8	MS25244-15	96906	21	2
MS21122-11	96906	192	12	MS25361-100	96906	40	27
MS21122-12	96906	59	5	MS25361-60	96906	42	32
MS21122-12	96906	60	5	MS27020-5	96906	4	9
MS21122-12	96906	64	22	MS27024-5	96906	4	18
MS21122-14	96906	23	1	MS2702B-5	96906	4	10
MS21122-24	96906	67	14	MS21029-5	96906	4	19
MS21122-3	96906	57	8	MS27114-18R	96906	113	15
MS21122-34	96906	57	4	MS27183-4	96906	130	25
MS21172-4	96906	59	4	MS27183-6	96906	129	27
MS21122-4	96906	64	24	MS27212-2-12	96906	57	16
MS21122-4	96906	66	5	MS27212-5-3	96906	40	19
MS21127-4	96906	67	1	MS27212-5-8	96906	24	8
MS21122-4	96906	68	8	MS27212-5-8	96906	55	16
MS21122-4	96906	68	24	MS22255-4	96906	21	9
MS21122-4	96906	69	5	MS28034-1	96906	159	45
MS21122-4	96906	70	9	MS28741-8-6000	96906	4	23
MS21122-6	96906	56	2	MS28774-228	96906	123	16
MS21122-6	96906	63	4	MS28778-16	96906	13	13
MS21122-6	96906	64	9	MS28778-6	96906	116	32
MS21122-6	96906	65	13	MS29512-04	96906	155	13
MS21122-6	96906	65	14	MS29512-04	96906	157	28
MS21122-6	96906	66	4	MS529512-04	96906	164	13
MS21122-6	96906	69	7	MS29512-04	96906	165	9
MS21122-8	96906	23	5	MS29512-06	96906	155	5
MS21122-8	96906	56	1	MS29512-06	96906	156	3
MS21122-8	96906	60	6	MS29512-08	96906	107	16
MS21122-8	96906	64	8	MS29512-08	96906	108	19
MS21122-8	96906	64	23	MS29512-08	96906	108	28
MS21122-8	96906	66	5	MS29512-08	96906	156	12
MS21122-8	96906	67	5	MS29512-08	96906	151	10
MS21122-8	96906	70	31	MS29512-10	96906	106	20
MS21127-8	96906	141	18	MS29512-12	96906	107	52
MS21122C6	96906	40	17	MS29512-12	96906	108	30
MS21266-2N	96906	66	8	MS29512-12	96906	155	17
MS21266-2N	96906	69	6	MS29512-12	96906	156	24
MS21266-2N	96906	139	22	MS29512-16	96906	107	34
MS21333-9	96906	315	9	MS29512-16	96906	107	41
MS219193G3	96906	68	23	MS29513-228	96906	123	17
MS219190C3	96906	70	21	M53057-128	96906	131	24
MS21919H8	96906	63	4	MS53057-208	96906	144	8
MS219R4-20	96906	24	13	MS3367-2-9	96906	68	9
MS29q44-50	96906	24	14	MS3367-2-9	96906	70	10
MS24392316	96906	111	11	M53358-1-9A	96906	106	11
MS4393016	96906	111	25	MS535000-1	96906	55	6
MS24573-21	96906	20	3	MS35206-211	96906	25	7
MS24523-23	96906	20	4	MS35206-217	96906	130	26
MS24525-23	96906	20	6	MS35206-217	96906	139	18
MS24621-15	96906	195	13	MS35206-217	96906	140	11
MS24693S27	96906	40	42	MS35206-211	96906	141	4
MS24693S27	96906	40	65	MS35206-227	96906	24	9
MS24693S272	96906	54	27	MS35206-228	96906	21	8
MS24693S272	96906	60	23	MS35206-229	96906	18	3
MS2469355	96906	40	51	MS35206-230	96906	23	8
MS24193S5	96906	51	15	MS35206-230	96906	24	7
MS25017-10	96906	20	12	MS35206-230	96906	25	3
MS25017-15	96906	20	13	MS35206-230	96906	129	26
MS25017-15	96906	42	34	MS35206-231	96906	18	33
MS25317-25	96906	42	33	MS35206-232	96906	159	29
MSS5018-4	96906	159	46	MS35206-232	96906	159	33
MS25041-6-327	96906	19	2	MS35206-241	96906	36	11
MS25041-7-327	96906	19	3	MS35206-241	96906	40	33
MS25043-16D	96906	141	19	MS35206-241	96906	42	1
MS25043-240	96906	56	11	MS35206-241	96906	42	15
MS25343-240	96905	60	15	MS35206-241	96906	61	1
MS250B3-3PB4	96906	140	6	MS35206-241	96906	66	11
MS250R3-3SB	96906	140	5	MS35206-245	96906	18	6
MS25389-3CR	96906	20	7	MS35206-245	96906	129	39
MS25166-1	96906	18	35	MS35206-246	96906	129	33
MS25166-1	96906	52	4	MS35206-246	96906	130	L1
MS25231-8	96935	19	6	MS35206-246	96906	139	21
MS25214-16	96906	56	5	MS35206-246	96906	141	10
MS25224-3	96906	20	5	MS35206-246	96906	192	4
MS25126-4-2	96906	57	13	MS35206-247	96906	129	15
MS25226-4-3	96906	139	6	MS35206-248	96906	140	4
MS25226-8-2	96906	24	4	MS35206-254	96906	18	24
MS25226-8-2	96906	40	11	MS35207-260	96906	123	24
MS25226-8-2	96906	40	25	MS35207-260	96906	125	23

NATIONAL STOCK NUMBER AND PART NUMBER INDEX

PART NUMBER	FSCM	FIGURE NO.	ITEM NO.	PART NUMBER	FSCM	FIGURE NO.	ITEM NO.
MS35201-263	96906	23	1	MS35265-17	90906	141	5
MS35207-263	96906	129	11	MS35265-30	96906	25	4
MS35207-263	96906	130	1	MS35265-30	96906	55	4
MS35207-264	96906	23	2	MS35265-30	96906	55	19
MS35207-264	96906	129	21	MS35265-30	96906	57	25
MS35207-264	96906	130	11	MS35265-30	96906	58	4
MS35207-265	96906	193	5	MS35265-30	96906	58	8
MS35207-269	96906	139	1	MS35265-30	96906	65	22
MS35214-15	96906	40	45	MS35265-30	96906	70	34
MS35214-15	96906	60	13	MS35266-94	96906	111	8
MS35214-15	96906	65	3	MS35266-94	96906	122	6
MS35214-15	96906	66	15	MS35274-64	96906	64	4
MS35214-15	96906	69	10	MS35274-64	96906	65	7
MS35214-15	96906	10	3	MS35274-64	96906	67	9
MS35214-16	96906	36	3	MS35332-32	96906	42	19
MS35214-16	96906	55	24	MS35332-32	96906	130	2
MS35714-16	96906	56	10	MS35333-37	96906	18	21
MS35214-16	96906	57	29	MS35335-29	96906	40	49
MS35214-16	96906	59	8	MS35335-30	96906	40	31
MS35214-16	96906	60	9	MS35335-30	96906	40	40
MS35214-16	96906	62	4	MS35335-30	96906	40	54
MS35214-16	96906	63	11	MS35335-30	96906	40	63
MS53214-16	96906	64	18	MS35335-30	96906	57	18
MS35214-16	96906	64	23	MS35335-31	96906	36	20
MS35214-16	96906	65	19	MS35335-31	96906	42	38
MS35214-16	96906	67	4	MS35335-31	96906	61	3
MS35214-16	96906	68	27	MS35335-31	96906	66	9
MS35214-24	96906	20	8	MS35335-31	96906	129	34
MS35214-25	96906	57	17	MS35335-31	96906	130	15
MS35214-26	96906	18	14	MS35335-31	96906	140	Z
MS35214-17	96906	43	19	MS35335-31	96906	141	9
MS35214-27	96906	40	37	MS35335-32	96906	18	37
MS35214-27	96906	40	63	MS35335-32	96906	23	3
MS35214-27	96936	42	33	MS35335-32	96906	36	6
MS35214-21	96906	52	5	MS35335-32	96906	41	32
MS35214-7	96906	55	5	MS35335-32	96906	42	5
MS35214-27	96906	55	15	MS35335-32	96906	42	17
MS35214-27	96906	55	20	MS35335-32	96906	42	26
MS35214-77	96906	57	24	MS535335-32	96906	54	7
MS35214-27	96906	58	3	MS535335-32	96906	54	21
MS35214-21	96906	58	7	MS535335-32	96906	54	25
MS35214-27	96906	65	21	MS35335-32	96906	129	12
MS35214-27	96906	68	1	MS535335-32	96906	139	8
MS35214-27	96906	68	13	MS35335-32	96906	140	15
MS35214-27	96906	10	14	MS35335-32	96906	141	13
MS35214-27	96906	70	23	MS35335-33	96906	130	20
MS35214-27	96906	70	35	MS35335-33	96906	140	7
MS35214-78	96906	43	36	MS35335-35	96906	40	Z
MS35214-28	96906	40	56	MS35335-35	96906	40	5
MS35214-28	96906	40	59	MS35335-35	96906	40	14
MS35214-29	96906	18	1	MS35335-35	96906	54	16
MS35214-30	96906	18	18	MS35335-63	96906	129	4
MS35214-41	96906	36	19	MS35338-103	96906	40	8
MS35214-41	96906	36	23	MS35338-138	96906	115	5
MS35214-42	96906	61	4	MS35338-41	96906	68	Z
MS35214-43	96906	61	5	MS35358-41	96906	70	24
MS35214-45	96906	42	39	MS53538-43	96906	54	2
MS3521425	96906	63	7	MS35338-43	96906	57	11
MS35215-56	96906	57	3	MS35338-43	96906	101	55
MS35215-56	96906	64	3	MS35338-43	96906	123	25
MS35215-56	96906	65	6	MS35338-44	96906	107	21
MS35215-56	96906	67	9	MS35338-45	96906	111	10
MS35215-56	96906	67	13	MS35338-45	96906	122	8
MS35215-55	96906	36	8	MS35338-46	96906	24	2
MS35215-59	96906	41	34	MS35338-46	96906	55	10
MS35215-59	96906	42	12	NS35489-35	96906	18	36
MS35215-59	96906	42	27	MS35489-4	96906	68	21
MS35265-15	96906	166	10	MS35489-4	96906	70	22
MS35265-17	96906	55	23	MS35489-53	96906	111	19
MS35265-17	96906	56	6	MS35489-78	96906	108	23
MS35265-17	96906	56	9	MS35650-302	96906	57	10
MS35265-17	96906	57	29	MS535650-304	96906	115	4
MS35265-17	96906	59	9	MS35650-3382	96906	24	1
MS35265-17	96906	60	10	MS35653-3382	96906	40	4
MS35265-17	96906	62	3	MS35650-3382	96906	40	7
MS35265-17	96906	63	12	MS35650-3382	96906	40	12
MS35265-17	96906	64	11	MS35650-3382	96906	55	9
MS35265-17	96906	64	2	MS35691-20	96906	40	1
MS35265-17	96906	68	28	MS35842-10	96906	155	20
M535265-17	96906	140	10	MS35842-10	96906	156	37

NATIONAL STOCK NUMBER AND PART NUMBER INDEX

PART NUMBER	FSCM	FIGURE NO.	ITEM NO.	PART NUMBER	FSCM	FIGURE NO.	ITEM NO.
MS35842-11	96906	16	1	NA5620-8 L	80205	36	21
MS35842-11	96906	192	7	NAS620-8L	80205	42	37
MS35842-14	96906	112	1	NAS3148	80205	157	25
MS35842-14	96906	122	12	N4208-487M	94581	159	4
MS35842-15	96906	125	3	RX29V150	44655	18	32
MS35847-16	96906	108	21	SAEJ514 1400DX1-8NPT			
MS35842-16	96906	115	14	CRES	81343	157	39
MS35842-16	96906	122	16	SAEJ5141DDINPTFEXTX1			
MS35842-16	96906	123	1	5-16-12UN2A	81343	122	5
MS35842-16	96906	125	1	S8057A819	99193	174	12
MS35842-16	96906	194	1	58154-165C005	99193	159	13
MS359296	96906	192	6	58157AU219-040C	99195	166	12
MS51501A10S	96906	115	13	5817N1-220	99193	159	39
MS51511345	96906	157	34	S8157N49-032	99193	172	8
MS5151136S	96906	156	6	S8430A4	99193	159	11
MS51520B16S	96906	13	12	S8808834	99193	163	11
M551521345	96906	157	37	S8954M1P3A	99193	159	1
MS51924B45	96906	157	38	S8990-215	99193	160	16
MS51844-1	96906	4	3	S8990-266	99193	160	23
MS51844-1	96906	4	5	S9412-029	99193	159	51
MS51844-1	96906	4	12	S9412-036	99193	159	26
MS51844-1	96906	4	14	59412-143	99193	159	50
MS51844	96906	4	21	59412-237	99193	159	52
MS51844-1	96906	4	24	59412-553	99193	164	9
MS51847-1	96906	157	35	59412-554	99193	163	6
MS51953-121	96906	122	10	59412-556	99193	164	36
MS51958-63	96906	115	5	59412-558	99193	164	19
MS5195846	96906	115	7	59412-562	99193	165	4
M551967-8	96906	129	3	59413-012	99193	172	15
MS8000G170B	96906	155	1	59413-113	99193	174	5
MS8000H174C	96906	155	8	59413-116	99193	174	6
MS8000H250A	96906	157	5	59413-554	99193	172	5
MS8000H300C	96906	157	4	TA15MO4HR6	84971	166	9
M590725-64	96906	129	9	TA724D17X	84971	159	20
MS9134-01	96906	159	47	WR550	81348	3	5
MS91586-1	96906	129	17	WWV54TY1CLAST1SZ1-2	81348	108	2
MS9208224-45	96906	157	32	OP911-503	81872	129	30
MS9518-10	96906	123	8	100251-17	51913	13	9
MS9518-11	96906	157	14	100363	51913	123	4
M5951907	96906	113	2	100376	51913	125	25
M59592-066	96906	129	37	107996-51	99193	177	
M5086-2-2-9	81349	139	3	107996-6	99193	176	
M5423-0201	81349	19	4	108032-3	99193	162	
M5423-09-08	81349	21	3	109382-16	99193	168	
M5594-1-3	81349	20	2	111790-4	99193	116	36
NAS1003-2A	80205	113	20	112072-14	99193	116	34
NAS1003-5A	80205	114	18	112072-28	99193	116	35
NAS1004-SA	80205	113	13	116912	99193	116	31
NAS10831AO8	80205	36	27	12406	84760	127	2
NAS1031A3	80205	36	28	13213E0628	97403	24	11
NAS1031A4	80205	191	9	13214E3577	97403	40	29
NAS1211B10	80205	54	4	13217E3780	97403	36	9
NAS1455-0-2C	80205	60	15	13217E3780	97403	41	36
NAS1587-3L	80205	113	19	13217E3780	97403	42	14
NAS1587-3L	80205	114	19	13217E3780	97403	42	29
NAS15873L	80205	115	43				
NAS15874L	80205	113	12	13217E3783	97403	139	14
NAS43HT446	80205	123	14	13217E3784	97403	129	18
NAS467-6-24	80205	40	15	13217E3785	97403	18	11
NAS4676-24	80205	54	17	13217E3788	97403	107	22
NAS521-38-18	80205	123	3	13217E3789-1	97403	108	32
NAS52144-10	80205	123	5	13217E3791	97403	83	1
NAS620-10L	80205	36	7	13217E3792	97403	123	15
NAS620-10L	80205	41	27	13217E3795	97403	13	5
NAS620-10L	80205	41	33	13217E3796	97403	87	
NAS620-10L	80205	42	4	13217E3797	97403	13	4
NAS620-10L	80205	42	10	13217E3805	97403	20	11
NAS620-10L	80205	42	18	13217E3806	97403	112	4
NAS620-10L	80205	42	25	13217E3807-2	97403	5	6
NA5620-4	80205	35	2	13217E3807-2	97403	60	17
NAS620-4L	80205	40	46	13217E3809-1	97403	111	6
NAS620-4L	80205	40	52	13217E3809-2	97403	113	7
NAS620-6L	80205	24	10	13217E3811	97403	114	16
NAS620-6L	80205	40	17	13217E3812-1	97403	70	1
NAS620-6L	80205	40	23	13217E3812-1	97403	141	15
NAS620-6L	80205	40	32	13217E3812-2	97403	64	10
NAS620-6L	80205	40	41	13217E3812-2	97403	130	22
NAS620-6L	80205	40	55	13217E3812-3	97403	57	9
NAS620-6L	80205	40	64	13217E3812-4	97403	65	15
NAS620-6L	80205	42	31	13217E3812-4	97403	130	23
NAS620-6L	80205	52	6				

NATIONAL STOCK NUMBER AND PART NUMBER INDEX

PART NUMBER	FSCM	FIGURE NO.	ITEM NO.	PART NUMBER	FSCM	FIGURE NO.	ITEM NO.
13217E3813-1	97403	54	13	13217E3973-30	97403	130	11
13217E3813-1	97403	55	8	13217E3973-31	97403	129	7
13217E3813-2	97403	129	28	13217E3973-31	97403	130	12
13217E3817	97403	113	8	13217E3973-32		130	13
13217E3818	97403	111	7	13217E3913-33	97403	35	53
13217E3819	97403	18	10	13217E3973-34			
13217E3820	97403	40	50	13217E3973-35	97403	35	59
13217E3822	97403	194	8	13217E3973-36	97403	35	49
13217E3823-1	97403	125	4	13217E3973-37	97403	35	41
13217E3823-2	97403	194	2	13217E3973-38	97403	35	45
13217E3823-3	97403	125	2	13217E3973-39	97403	35	37
13217E3823-4	97403	123	2	13217E3973-4	97403	35	29
13217E3828	97403	156	26	13217E3973-40	97403	51	28
13217E3828	97403	157	2	13217E3973-41	97403	35	33
13217E3829	97403	137		13217E3973-42	97403		
13217E3832	97403	23	16	13217E3973-43	97403	35	25
13217E3833	97403	36	22	13217E3973-5	97403	51	34
13217E3834	97403	139	15	13217E3973-6	97403	51	31
13217E3835	97403	139	10	13217E3973-7	97403	142	1
13217E3836	97403	23	13	13217E3973-8	97403	142	7
13217E3837	97403	139	12	13217E3973-9	97403	142	14
13217E3838	97403	23	17	13217E3976-1	97403	142	17
13217E3848-1	97403	108	13	13217E3976-2	97403	30	
13217E3857	97403	18	30	13217E3977	97403	29	
13217E3858-8	97403	139	2	13217E3978	97403	32	
13217E3864	97403	20	1	13217E3979	97403		
13217E3870	97403	40	47	13217E3980	97403	33	
13217E3884	97403	21	1	13217E3982	97403	31	
13217E3887	97403	40	38	13217E3983	97403	28	
13217E3894	97403	40	61	13217E3987	97403	3	
13217E3895	97403	155	14	13217E3990	97403	3	
13217E3895	97403	20	14	13217E3991	97403	110	
13217E3595	97403	24	16	13217E3992-1	97403	129	22
13217E3895	97403	40	20	13217E3995	97403	129	32
13217E3896	97403	52	3	13217E4000	97403	129	20
13217E3899-1	97403	18	15	13217E4001	97403	131	
13217E3899-2	97403	23	6	13217E4005	97403	5	
13217E3899-2	97403	36	24	13217E4006-10	97403	144	
13217E3905	97403	139	13	13217E4006-11	97403	113	17
13217E306-1	97403	108	25	13217E4006-12	97403	107	3
13217E390-2	97403	111	15	13217E4006-13	97403	107	17
13217E3905	97403	122	9	13217E4006-14	97403	107	13
13217E3906-1	97403	123	20	13217E4006-15	97403	107	6
13217E3906-2	97403	36	16	13217E4006-16	97403	108	6
13217E3911	97403	108	31	13217E4006-17	97403	107	48
13217E3912-2	97403	68	5	13217E4006-18	97403	107	7
13217E3913	97403	19	1	13217E4006-19	97403	106	8
13217E3915	97403	197	2	13217E4006-20	97403	105	35
13217E3916	97403	201	24	13217E4006-21	97403	108	33
13217E3959	97403	10		13217E4006-22			
13217E3959	97403	8		13217E4006-23	97403	108	7
13217E3962	97403	7		13217E4006-24	97403	101	44
13217E3964	97403	122	23	13217E4006-25	97403	107	46
13217E3965	97403	122	4	13217E4006-26	97403	101	46
13217E3964	97403	122	11	13217E4006-27	97403	10	13
13217E3966	97403	122	26	13217E4006-28	97403	106	13
13217E3968	97403	6		13217E4006-29	97403	106	14
13217E3969	97403	139	1	13217E4006-3	97403	107	1
13217E3970	97403	142	20	13217E4006-30	97403	10	1
13217E3971	97403	51	9	13217E4006-31	97403	107	1
13217E3973-1	97403	51	13	13217E4006-32	97403	15	
13217E3973-10	97403	51	5	13217E4006-33	97403	10	
13217E3973-11	97403	51	21	13217E4006-36	97403	1	23
13217E3973-12	97403	35	1	13217E4006-37			
13217E3973-13	97403	35	5	13217E4006-38	97403	111	20
13217E3973-14	97403	35	9	13217E4006-39	97403	106	30
13217E3973-15	97403	35	13	13217E4006-40	97403	156	
13217E3973-16	97403	35	17	13217E4006-41	97403	111	13
13217E3937-17	97403	142	10	13217E4006-42	97403	11	13
13217E3973-18	97403			13217E4006-43	97403	156	29
13217E3973-19	97403				97403	1	
13217E3973-2	97403						
13217E3973-20	97403				97403	1	1
13217E3973-21	97403	35	21		97403	11	17
13217E3973-22	97403	51	25	13217E4006-46	97403	1	
13217E3973-23	97403	51	17	13217E4306-47	97403	156	3
13217E3973-24	97403	83	8	13217E4006-48	97403	156	9
13217E3953-25	97403	83	11	13217E4006-29	97403	156	
13217E3973-26	97403	83	14	13217E4006-50	97403	157	3
13217E3973-27	97403	129	17	13217E4006-51	97403	1	
13217E3973-28	97403	129	8	13217E4006-52	97403	157	9
13217E3973-29	97403	129	6	13217E4006-53	97403	155	10
13217E3973-29	97403	129	6	13217E4006-54	97403	155	10
13217E3973-3	97403	51	1	13217E4006-55	97403	156	21

NATIONAL STOCK NUMBER AND PART NUMBER INDEX

PART NUMBER	FSCM	FIGURE NO.	ITEM NO.	PART NUMBER	FSCM	FIGURE NO.	ITEM NO.
13217E4006-56	97403	157	31	13217E4200	97403	47	
13217E4006-57	97403	157	35	13217E4201	97403	46	
13217E4006-6	97403	107	43	13217E4202	97403	48	
13217E4006-7	97403	107	37	13217E4204	97403	40	43
13217E4006-7	97403	157	22	13217E4205	97403	49	
13217E4006-8	97403	107	50	13217E4206	97403	21	11
13217E4006-9	97403	107	12	13217E4209	97403	38	
13217E4014	97403	111	14	13217E4210	97403	39	
13217E4023	97403	195	11	13217E4212	97403	53	
13217E4033	97403	2		13217E4216	97403	40	66
13217E4034	97403	126		13217E4219	97403		10
13217E4036	97403	113	14	13217E4220	97403	21	
13217E4038	97403	197	1	13217E4257-1	97403	21	12
13217E4039	97403	121		13217E4257-2	97403	38	
13217E4041-1	97403	67	10	13217E4257-2	97403	41	3
13217E4041-2	97403	64	5	13217E4257-2	97403	34	13
13217E4041-2	97403	65	8	13217E4258	97403	1a	193
13217E4049	97403	44		13217E4259-1			
13217E4351	97403	18		13217E4259-1	97403		36
13217E4052	97403	18	16	13217E4259-1	97403	130	7
13217E4053	97403	109		13217E4259-2	97403	130	56
13217E4054	97403	108	38	13217E4259-4	97403	130	2
13217E4055	97403	21	4	13217E4259-5	97403	23	14
13217E4056	97403	21	5	13217E4259-6	97403	36	1
13217E4057	97403	52	9	13217E4259-7	97403	40	10
13217E4059	97403	19	27	13217E4260	97403	42	40
13217E4061-1	97403	130		13217E4261			
13217E4061-2	97403	1		13217E4263	97403	40	24
13217E4071	97403	52		13217E4266-1	97403	122	13
13217E4077	97403	52	8	13217E4266-2	97403	164	
13217E4089-2	97403	66	7	13217E4266-3	97403	108	22
13217E4103	97403	23	7	13217E4266-4	97403	155	19
13217E4129	97403	23	12	13217E4266-6	97463	157	29
13217E4130	97403	17	11	13217E4268	97403	156	4
13217E4131	97403	193	8				
13217E4132	97403	198	17	13217E4271	97403	108	20
13217E4133	97403	52				108	5
13217E4134	97403	18		13217E4273			
13217E4136	97403	71	11	13217E4272	97403	122	21
13217E4138	97403	65	12	13217E4273	97403	122	17
13217E4139	97403	93	136	13217E4276	97403	139	5
13217E4141	97403	63	71	13217E4277	97403	023	9
13217E4142	97403	55	9	13217E4288	97403	20	
13217E4143	97403	69	93	13217E4289-2	97403	is	25
13217E4144	97403	23	a	13217E4289-4	97403	11	8
13217E4145	97403	18	1	13217E4289-4	97403	20	9
13217E4146	97403	79	11	13217E4292-1	97403	106	6
13217E4147	97403	96		13217E4292-2	97403	157	
13217E4148	97403	94		13217E4293-1	97403	19	44
13217E4149	97403	95		13217E4293-2	97403	192	
13217E4150	97403	88		13217E4293-3	97403		10
13217E4151	97403	91		13217E4294-16	97403	52	1
13217E4152	97403	76		13217E4294-6	97403	40	34
13217E4153	97403	80		13217E42946	97403	40	57
13217E4155	97403	82		13217E4294-6	97403	42	2
13217E4156	97403	89		13217E4294-6	97403	42	16
13217E4157	97403	90		13217E4294-7	97403	36	12
13217E4158	97403	81		13217E4296	97403	123	6
13217E4159	97403	75		13217E4261	97403	1	
13217E4160	97403	86		13217E4335	97403	121	
13217E4162	97403	74		13217E24336	97403	125	1
13217E4163	97403	84		13217E4342	97403	123	21
13217E4164	97403	72		13217E4266-343	97403	123	22
13217E4165	97403	92	0				
13217E4166	97403	77	74	13217E4344	97403	18	40
13217E4167	97403	60	84	13217E4365	97403	113	4
13217E4168	97103	68		13217E4355	97403	113	29
13217E4169	97403	85		13217E4358	97403	116	17
13217E4171	97403	52		13217E4266-0	97403	114	2
13217E4173	97403	70	26	13217E4364	97403	112	5
13217E4173	97403	64		13217E4365	97403	112	5
13217E4197	97403	40		13217E4366	97403	113	21
13217E4198	97403	73		13217E4376	97403	113	22

NATIONAL STOCK NUMBER AND PART NUMBER INDEX

PART NUMBER	FSCM	FIG. NO.	ITEM NO.	PART NUMBER	FSCM	FIG. NO.	ITEM NO.
13217E4396	97403	102	3	13220E8082-1	97403	157	30
13217E4405	97403	18	26	13220E8141	97403	54	11
13217E4406	97403	18	34	13220E8142	97403	54	10
13217E4407	97403	194	14	13220E8846	97403	16	2
13217E4413-4	97403	192	5	13220E8950	97403	13	
13217E4414	97403	195	12	13220E9241	97403	55	7
13217E4415	97403	195	9	13220E9243	97403	114	3
13217E4416	97403	52	10	13221E7425	97403	193	3
13217E4417	97403	195	13	13221E7427	97403	193	8
13217E4418	97403	195	14	13222E0598	97403	42	35
13217E4419	97403	195	3	13222E1001	97403	124	1
13217E4420	97403	195	2	13222E1002	97403	124	5
13217E4421	97403	195	4	13222E1308	97403	124	6
13217E4422	97403	195	19	1732457	90005	123	
13217E4423	97403	196	2	17952-872M	98625	160	21
13217E4424	97403	195	8	18579	84760	127	1
13217E4425	97403	196	1	21126	84760	127	14
13217E4426	97403	195	6	280353	99193	238	3
13217E4427	97403	195	7	281069-1	99193	232	6
13217E4429	97403	195	1	281605-2	99193	246	6
13217E4430	97403	195	5	284692-1-1	99193	232	7
13217E4440-1	97403	111	4	284693-1-1	99193	246	1
13217E4440-2	97403	11	3	3601030-5	99193	175	1
13217E4443	97403	34		3602310-10	99193	172	
13217E4449	97403	115	15	3603685-1	99193	172	
13217E6620	97403	4	1	3612789-1	97403	113	16
13218E8810	97403	128		369162	99193	160	19
13218E8813-1	97403	107	25	369256	99193	160	28
13218E8813-1	97403	194	9	369259-18	99193	160	25
13218E8813-2	97403	107	29	371687	99193	172	11
13218E8814	97403	107	28	372697-9	99193	178	
13218E8815	97403	123	26	373048-3	99193	174	4
13218E8815	97403	125	26	373205-1	99193	159	28
13218E8816	97403	9		379282	99193	164	35
13218E8819	97403	195	15	379580-350	99193	174	1
13218E8824	97403	141	6	379694	99193	159	21
13219E9721	97403	157	17	379868	99193	159	32
13219E9722	97403	157	19	398170-1-1	99193	118	
13219E9760	97403	40	26	4050-1	10203	123	23
13219E9761	97403	24	12	43359-1	99193	167	
13220E0598	97403	20	10	588-165515	86768	107	36
13220E0598	97403	40	28	600-442-6	83259	164	33
13220E0603	97403	26		605371-1	70210	17	
13220E0604	97403	27		605890-3-1	70210	15	
13220E0605	97403	27		605891-3	70201	15	
13220E0606	97403	27		620-442-8	83259	164	5
13220E1061-1	97403	13	10	692523-1	99193	159	10
13220E1061-1	97403	111	1	692525.8	99193	159	43
13220E1141	97403	37		692545.1	99193	172	9
13220E2740	97403	11		693477	99193	159	22
13220E2795	97403	196	4	693625	99193	164	34
13220E2797	97403	192	8	694517	99193	159	40
13220E2798	97403	192	9	694526	99193	159	31
13220E2802	97403	198	3	694631	99193	165	15
13220E4252	97403	129	31	694632	99193	165	10
13220E4253	97403	129	24	694633	99193	165	14
13220E4254	97403	129	23	694634	99193	164	20
13220E4255	97403	129	10	694635	99193	164	17
13220E4256	97403	129	2	694636	99193	164	10
13220E4257	97403	129	1	694637	99193	164	1
13220E4348	97403	4	2	694638	99193	164	2
13220E4348	97403	4	11	694639	99193	164	37
13220E4348	97403	4	20	694640	99193	164	39
13220E5241	97403	195	18	694642	99193	164	30
13220E5242	97403	198	2	694643	99193	164	24
13220E5243	97403	196	3	694644	99193	164	29
13220E5665	97403	115	12	694645	99193	165	7
13220E5666	97403	115	8	694679	99193	164	15
13220E5667-1	97403	115	11	694764	99193	164	28
13220E5667-2	97403	115	10	694789-1	99193	163	2
13220E7236	97403	198	4	694834-1	99193	165	1
13220E8039	97403		4	695046-10	99193	160	24
13220E8041	97403		4	695153-1	99193	159	12
13220E8061	97403	193	9	695227-10	99193	171	
13220E8065	97403	12		695754-1	99193	159	25
13220E8069	97403	57	20	696553-1	99193	160	22
13220E8070	97403	57	19	696771-1	99193	159	2
13220E8073	97403	143		697960-1	99193	164	3
13220E8074-1	97403	141	15	697961.1	99193	163	12
13220E8074-2	97403	141	17	697962.1	99193	163	1
				73000	99193	172	12

NATIONAL STOCK NUMBER AND PART NUMBER INDEX

PART NUMBER	FSCM	FIG. NO.	ITEM NO.	PART NUMBER	FSCM	FIG. NO.	ITEM NO.
74374-4	99191	159	5	82-0-3146-1	94222	246	4
7507277	81321	112	14	82-0-3147-11	94222	246	5
				85-0-3165-11	94222	246	2
75076-36	99193	184		85-3-3t66-11	94222	246	3
75436	99193	163	3	899341-1	99193	164	7
75436-8	99193	165	8	899348-1	99193	164	16
75947	99193	160	20	968087-2	99193	159	35
76131	99193	174	7	97955-1	99193	116	33
76149	99193	174	11				

☆U.S. Government Printing Office:1990-754-029/20242

PIN: 043436-003

NATIONAL STOCK NUMBER AND SUPPLEMENTARY INDEX

STOCK NUMBER	FIGURE NO.	ITEM NO.	STOCK NUMBER	FIGURE NO.	ITEM NO.
5310-00-001-4750	115	43			
6110-00-019-1315	129	40			
5320-00-117-6938	191	10			
5320-00-117-6939	191	6			
5320-00-117-6941	191	9			
5320-00-117-6942	191	11			
5305-00-151-0385	15	19			
5306-00-151-1424	41	22			
5975-00-156-3253	76	3			
5310-00-238-7359	115	24			
5306-00-274-2119	41	10			
5935-00-280-1935	131	25			
5935-00-283-3394	74	6			
5935-00-283-3394	75	5			
5935-00-283-3394	76	9			
5935-00-283-3394	79	7			
5935-00-283-3394	80	5			
5935-00-283-3394	89	6			
5935-00-283-3394	91	11			
5340-00-290-4480	109	32			
5340-00-290-4494	191	5			
5310-00-298-2747	115	25			
5910-00-367-7862	41	13			
5975-00-451-5001	72	3			
4030-00-452-2568	1	3			
4030-00-452-2568	2	2			
4030-00-452-2568	9	5			
5975-00-482-3954	53	3			
5975-00-482-3954	75	3			
5975-00-482-3954	76	2			
5975-00-482-3954	89	2			
5975-00-482-3954	91	2			
5940-00-500-8712	41	4			
5935-00-502-4906	144	8			
5910-00-504-7418	41	11			
6145-00-578-6594	35	48			
6145-00-578-6602	22	19			
5310-00-596-7691	41	8			
5310-00-596-7691	41	16			
5310-00-596-7691	41	26			
5310-00-623-5989	190	22			
5310-00-623-5989	191	7			
5310-00-627-6128	41	3			
5310-00-680-6275	190	23			
5310-00-680-7296	41	9			
5310-00-680-7296	41	15			
5306-00-682-5605	115	23			
5310-00-754-1686	41	21			
5935-00-785-4546	1	4			
5310-00-807-1468	172	17			
5306-00-809-8846	115	42			
6115-00-830-8317	41	35			
6115-00-830-8319	41	18			
5330-00-863-9088	41	19			
6625-00-869-3145	18	12			
5310-00-877-5796	41	20			
5310-00-977-5797	41	7			
5310-00-177-5797	41	14			
5310-00-877-5797	41	25			
5975-00-878-3791	3	5			
5910-00-682-0556	61	9			
6130-00-933-0587	132				
5975-00-944-1499	28	1			
5975-00-944-1499	76	1			
5975-00-944-1499	80	1			
5975-00-944-1499	91	1			
5305-00-954-8152	41	17			
5305-00-954-8152	41	34			
5305-00-984-6189	41	5			
5305-00-984-6189	41	23			
5820-00-990-5354	199	27			

PART NUMBER SUPPLEMENTARY INDEX

PART NUMBER	FSCM	FIG. NO.	ITEM NO.	PART NUMBER	FSCM	FIG. NO.	ITEM NO.
AN3-5A	88044	41	10	13217E3858-4	97403	29	3
AN3-5A	88044	41	28	13217E3903	97403	41	4
AN4-10A	88044	41	22	13217E3912-2	97403	72	11
AN500AD8-18	88044	120	1	13217E3973-34	97403	35	57
AN500A6-12	88044	15	19	13217E3993	97403	132	
CA36KFW104	81349	41	11	13217E4154	97403	146	
CA36KFW104	81349	61	8	13217E4257-1	97403	41	18
CA37KFW104	81349	61	9	13217E4257-2	97403	41	35
CA37KE'W250	81349	41	12	13217E4294-14	97403	22	10
CA37KFW254	81349	41	13	13217E4294-6	97403	41	6
MB5411	98625	191	3	13217E4294-6	97403	41	24
MILC5424A7X7	81349	1	2	13217E4294-6	97403	61	6
MILC5427AX7	81349	2	1	575709	19220	199	27
MILW5846TY1CLE	81349	22	17	74896	99193	174	13
MS122127	96906	191	5				
MS124735	96906	109	32				
MS20426AD3-4	96906	191	10				
MS20426AD3-5	96906	191	6				
MS20426AD3-7	96906	191	8				
MS20426AD3-8	96906	191	11				
MS520500-428	96906	115	25				
MS21042-4	96906	172	17				
MS21044N3	96906	41	7				
MS21044N3	96906	41	14				
MS21044N3	96906	41	25				
MS21044N4	96906	41	20				
MS3057-10B	96906	91	8				
MS3057-10B	96906	96	7				
MS3057-12B	96906	74	6				
MS3057-12B	96906	75	5				
MS3057-12B	96906	76	9				
MS3057-12B	96906	79	7				
MS3057-12B	96906	80	5				
MS3057-12B	96906	89	6				
MS3057-12B	96906	91	11				
MS3057-16B	96906	131	25				
MS3057-20B	96906	144	8				
MS3057-24B	96906	131	26				
MS3180-18C	96906	1	4				
MS3180-18C	96906	2	3				
MS3180-18C	96906	9	3				
MS3367-1-9	96906	76	3				
MS3367-3-9	96906	72	3				
MS3368-1-9A	96906	28	1				
MS3368-1-9A	96906	76	1				
MS3368-1-9A	96906	80	1				
MS3368-1-9A	96906	91	1				
MS3368-5-9E	96906	53	3				
MS3368-5-9E	96906	75	3				
MS3368-5-9E	96906	76	2				
MS3368-5-9E	96906	89	2				
MS3368-5-9E	96906	91	2				
MS35206-241	96906	41	5				
MS35206-241	96906	41	23				
MS35215-59	96906	41	17				
MS35215-59	96906	41	34				
MS35335-32	96906	41	8				
MS35335-32	96906	41	16				
MS35335-32	96906	41	26				
MS35335-35	96906	41	3				
MS51844-1	96906	1	3				
MS51844-1	96906	2	2				
MS51844-1	96906	9	5				
M5086-2-0-9	81349	51	33				
M5086-2-18-9	81349	22	19				
M5086-2-6-9	81349	35	48				
NAS1031A3	80205	190	22				
NAS1003-2A	80205	115	42				
NAS1004-8A	80205	115	23				
NAS1031A3	80205	191	7				
NAS1031A4	80205	191	9				
NAS1032A3	80205	190	23				
NAS1587-3L	80205	115	43				
NAS1587-4L	80205	115	24				
NAS620-10L	80205	41	9				
NAS620-10L	80205	41	15				
NAS620-416L	80205	41	21				
NAS816-53	80205	103	16				
NYLC50358	05624	120					
S823907	70210	103	19				
13217E3780	97403	41	19				
13217E3827	97403	5	5				
13217E3829	97403	129	40				
13217E3830	97403	141	20				

By Order of the Secretary of the Army:

E C. MEYER
General, United States Army
Chief of Staff

Official:

J. C. PENNINGTON
Major General United States Army
The Adjutant General

DISTRIBUTION:

To be distributed in accordance with DA Form 12-25D Organizational Maintenance Requirements for MUST System Equipment.

☆U.S. GOVERNMENT PRINTING OFFICE : 1990 0 - 261-888 (22651)

RECOMMENDED CHANGES TO EQUIPMENT TECHNICAL PUBLICATIONS



THEN...JOT DOWN THE
DOPE ABOUT IT ON THIS FORM.
CAREFULLY TEAR IT OUT, FOLD IT
AND DROP IT IN THE MAIL.

SOMETHING WRONG WITH PUBLICATION

FROM: (PRINT YOUR UNIT'S COMPLETE ADDRESS)

DATE SENT

PUBLICATION NUMBER

PUBLICATION DATE

PUBLICATION TITLE

BE EXACT PIN-POINT WHERE IT IS

PAGE
NO.

PARA-
GRAPH

FIGURE
NO.

TABLE
NO.

IN THIS SPACE, TELL WHAT IS WRONG
AND WHAT SHOULD BE DONE ABOUT IT.

TEAR ALONG PERFORATED LINE

PRINTED NAME, GRADE OR TITLE AND TELEPHONE NUMBER

SIGN HERE

THE METRIC SYSTEM AND EQUIVALENTS

Linear Measure

1 centimeter = 10 millimeters = .39 inch
 1 decimeter = 10 centimeters = 3.94 inches
 1 meter = 10 decimeters = 39.37 inches
 1 dekameter = 10 meters = 32.8 feet
 1 hectometer = 10 dekameters = 328.08 feet
 1 kilometer = 10 hectometers = 3,280.8 feet

Square measure

1 sq. centimeter = 100 sq. millimeters = .155 sq. in.
 1 sq. decimeter = 100 sq. centimeters = 15.5 inches
 1 sq. meter (centare) = 100 sq. decimeters = 10.76 feet
 1 sq. dekameter (are) = 100 sq. meters = 1,076.4 sq. ft.
 1 sq. hectometer (hectare) = 100 sq. dekameters = 2.47 acres
 1 sq. kilometer = 100 hectometers = .386 sq. miles

Weights

1 centigram = 10 milligrams = .15 grain
 1 decigram = 10 centigrams = 1.54 grains
 1 gram = 10 decigram = .035 ounce
 1 dekagram = 10 grams = .35 ounce
 1 hectogram = 10 dekagrams = 3.52 ounces
 1 kilogram = 10 hectograms = 2.2 pounds
 1 quintal = 100 kilograms = 220.46 pounds
 1 metric ton = 10 quintals = 1.1 short tons

Liquid Measure

1 dekaliter = 10 liters = 2.64 gallons
 1 hectoliter = 10 dekaliters = 26.42 gallons
 1 kiloliter = 10 hectoliters = 264.18 gallons
 1 liter = 10 deciliters = 33.81 fl. ounces
 1 centiliter = 10 milliliters = .34 fl. ounce
 1 deciliter = 10 centiliters = 3.38 fl. ounces
 1 metric ton = 10 quintals = 1.1 short tons

Cubic Measure

1 cu. centimeter = 1000 cu. millimeters = .06 cu. inch
 1 cu. decimeter = 1000 cu. centimeters = 61.02 cu. in.
 1 cu. meter = 1000 cu. decimeters = 35.31 cu. feet

Approximate Conversion Factors

To change	To	Multiply by	To change	To	Multiply by
inches	centimeters	2.540	ounce inches	newton-meters	.0070062
feet	meters	.305	centimeters	inches	.394
yards	meters	.914	meters	feet	3.280
miles	kilometers	1.609	meters	yards	1.094
sq. inches	sq. centimeters	6.451	kilometers	miles	.621
sq. feet	sq. meters	.093	sq. centimeters	sq. inches	.155
sq. yards	sq. meters	.836	sq. meters	sq. yards	10.764
sq. miles	sq. kilometers	2.590	sq. kilometers	sq. miles	1.196
acres	sq. hectometers	.405	sq. hectometers	acres	2.471
cubic feet	cubic meters	.028	cubic meters	cubic feet	35.315
cubic yards	cubic meters	.765	milliliters	fluid ounces	.034
fluid ounces	milliliters	29.573	liters	pints	2.113
pints	liters	.472	liters	quarts	1.057
quarts	liters	.946	grams	ounces	.035
gallons	liters	3.785	kilograms	pounds	2.205
ounces	grams	28.349	metric tons	short tons	1.102
pounds	kilograms	.454	pound-feet	newton-meters	1.356
short tons	metric tons	.907			
pound inches	newton-meters	.11296			

Temperature (Exact)

°F Fahrenheit temperature

5/9 (after subtracting 32)

Celsius Temperature °C

